

BUCKS
ART
WEEKS

Makers & Artists in Action

Free directory of exhibitors at bucksartweeks.org.uk



6-21 June 2026



CELEBRATING
ceramics



Jewellery &
Silversmithing Fair



Book in
Advance
SAVE up to
£8

Showcasing the finest
artistic talent in
contemporary ceramics

Stunning contemporary
jewellery and unique
stylish silverware



10 – 12 July

**Two Major Events • One Admission
One Fabulous Venue • Over 200 Exhibitors**

Waterperry Gardens

near Wheatley, Oxford OX33 1LA



The earlier you book the more you save • Full price at venue £16 • Demonstrations • Live Music • Food Village



www.celebratingceramics.co.uk

www.desirefair.com



Welcome to Bucks Art Weeks 2026

When this event was launched 40 years ago, the ethos was very much based on working studios: artists and makers opening up their places of work to give a behind-the-scenes insight into their craft, as well as displaying paintings, prints, jewellery, ceramics, sculpture, wood turning, glass art, etc. for sale.

Over the decades, the trend has been to combine forces and have several makers at one venue, giving visitors a wide choice of art to view in a social setting, often with the added bonus of a café!

Working studios are valuable as a reminder of the human touch behind every product, and for being far more than a shopping trip. Instead they are a sensory experience, with the smell of raw materials, the sight of work in progress and the handling of items in various stages of



production. As such, visitors have the opportunity to learn about processes or try their hand at a technique, as well as purchasing one-off items at source.

Both working studios and group shows foster local community and culture whilst offering the chance to discover new towns, new artists, and new passions.

Please do give us feedback on your visitor experiences this year. Keep an eye on social media and on www.bucksartweeks.org.uk for all the latest news.

Sam Burke, *Chair*





How to use this directory

On the inside back cover is a map showing the location of the artists' venues over four regions of Buckinghamshire and just beyond the county boundaries. Colour-coded sections of the directory correspond to these regions.

Use the map to find artists on your doorstep or plan a trip further afield. You can browse to see which images catch your eye, or look up artists, working studios, or art categories in the index.

Check dates and times here and confirm these on our website. We hope you enjoy seeing the artists' work and remember, not all venues take credit cards should you wish to make a purchase.

Venue facilities key

-  School parties
-  Car parking
-  Wheelchair access
-  Other appointments
-  Demonstrations
-  Refreshments

 **Working studios**, where artists create their work and store tools, materials and preliminary work



6–21 June 2026



Please check event details on our website and complete the visitor survey www.bucksartweeks.org.uk

 BucksArtWeeks
 BucksArtWeeksOfficial

Bucks Artists & Makers will not be responsible for any injury, loss or damage, however caused, to the person or property of any visitor to studios or other premises listed in this directory. Whilst every effort has been made to ensure that picture quality is optimised, we do not hold any responsibility for the limitations of the printing process.

Cover image: June Kingsbury. Image above: Oenone Randall. Right: Kerry Newth.

Claydon Auctioneers



Auctioneers:

Louise Gostelow & Robin Ealey Jamieson

Contact:

Claydon Auctioneers Ltd.
The Claydon Saleroom,
Calvert Road, Middle Claydon,
Buckinghamshire, MK18 2EZ



AUCTIONEERS OF:

Antiques, Collectables, Silver, Gold, Jewellery,
Watches, Paintings & Prints, Furniture, Clocks, Militaria,
Carpets, Toys & much more!

- ◆ Free auction valuations available
- ◆ Partial & total house clearance service
- ◆ Insurance, probate & family division valuations

FORTHCOMING AUCTION:

Antiques & Collectables, Paintings & Prints

Sunday 21st & Monday 22nd June

Discover unique & sustainable items for your home.

We are a friendly, local auction house - join us for
Auction Viewing - complimentary tea, coffee & cake available!

AUCTION VIEWING:

Thursday 18th June - 10am - 4pm

Friday 19th June - 10am - 4pm

Saturday 20th June - 11am - 2pm

Sunday 21st & Monday 22nd June - from 8am

Telephone: 01296 714434

WhatsApp: +44 (0)7395 771681

info@claydonauctioneers.com

www.claydonauctioneers.com

The joy of working studios

About a third of the exhibitors at Bucks Art Weeks are from working studios – a set-up which allows you to meet the artist or maker in their own practical working space – a total contrast to seeing their products in a staffed gallery. You can view their inspirations, trials and experiments at various stages of production; you can see tools, equipment and raw materials; and quite often you can enjoy demonstrations or have a go yourself. This is a behind-the-scenes look into the creative world where you can meet the creators and hear their stories.

Gawcott North Bucks

Working studios are an opportunity to learn about art, as well as appreciate it. Tlws (pronounced 'Clooze') Johnson is of Welsh descent and has been a teacher for all of her working life. In her late 50s she became a mature student and studied ceramics and glass. Having been tutored by an established glass caster, she set up her own workshop in the pretty village of Gawcott, just south of Buckingham. Almost 30 years later, she continues to run beginners and advanced classes in kiln-formed glass. There is quite a lot of mathematics and science involved in casting. Fused glass is a little easier and for Bucks Art Weeks there is an opportunity to 'have a go' at making your own glass tile. You can learn about colour, textures, and the changing properties of light.



Pitstone The Vale of Aylesbury

Cathy Timbrell is a retired scientist, and these days her experimental work with jewellery is carried out at Duck Barn Studios. Aylesbury Ducks were once bred here, but following an award-winning barn conversion it is now the perfect place to see where inlaid vitreous enamels are kiln-fired and how molten, reticulated, and fused silver jewellery is created. Cathy also works with gold and precious stones, and with enamelled copper bowls. This is the perfect place to bring a family, to see demonstrations of sgraffito, enamelling and engraving, or to have a supervised play with some of the techniques. It's also an opportunity to buy locally, as much of Cathy's work is in the Bircham Gallery, Norfolk, and at venues overseas.



**BUCKS
ART
WEEKS**

Young Artists

Are you aged 12–30 and interested in art or making?
Join Bucks Artists and Makers Young Artists and be part of a supportive, creative community. With support from the Rothschild Foundation, we offer a programme designed to inspire, develop skills and open up opportunities for young creatives across Buckinghamshire.

For ages 12–18 *Free membership to the end of 2026*

- Junior newsletter • Junior exhibition
- Workshops and creative activities

For ages 18–30 *Free membership to the end of 2026*

- Opportunity to take part in Bucks Art Weeks 2027
- Your own gallery page on our website
- Professional development, mentoring and networking opportunities

Whether you're just starting out or already developing your practice, there's a place for you. Find out more:

www.bucksartweeks.org.uk/youngartists



CHILTERN OPEN AIR MUSEUM

A Fun Day
Out For
The Whole
Family!

A Place Where History Comes To Life

Rescued Historic Buildings | Farm | Gardens
Playground | Traditional Crafts | Re-enactments



Heritage Crafts Weekend 25 to 26 July



Visit www.coam.org.uk for full details

Chiltern Open Air Museum
Newland Park, Gorelands Lane, Chalfont St Giles,
Buckinghamshire, HP8 4AB



Great Missenden Chilterns and the Thames Valley

Working studio visits are an adventure. Fin Orrom Carr's pottery and sculpture garden is up a country lane off the road towards the Prime Minister's house at Chequers. Rignall Lodge was once the coach house for the neighbouring Arts & Crafts home, and the wild garden full of summer flowers is terraced with little paths and an old Gertrude Jekyll designed water feature. All of Fin's ceramics are hand-built from coils and slabs of clay, rather than on a potter's wheel, and are inspired by natural textures, forms, and landscapes, then finished with earthy glazes. Here at the studio you can see the artist's inspiration: dried flowers, fossils, shells, and burred wood. In the garden setting the weathered pots look as though they have grown organically from their environment, and could be as ancient as rocks or pebbles.

Chesham Chilterns and South Bucks

Chris Sims was once the lead singer in a band, then, as a graphic designer, he created album covers for the classical record company Chandos. Now he is described as 'one of the most important abstract painters in Britain today' with a technique likened to the St Ives artist Peter Lanyon. You can meet Chris in his working studio at the back of the long garden of a Victorian terraced house in Berkhamstead Road, surrounded by paintings, prints, drawings, sketchbooks, and quirky sculptures destined for galleries in London and the Cotswolds. Chris has a dynamic, energetic approach to his work, making instinctive marks in oils, charcoal and pastels, leading the viewer on an adventure. As such, working studios can provide an emotive encounter that you're unlikely to experience with retail therapy!



From the top: 'Have a go' at Tlws Johnson's fused glass workshop; inspiring natural materials at Fin Orrom Carr's pottery; tools at Duck Barn Studios for jewellery making.

CERAMICS
GLASS
JEWELLERY
WOOD
BRONZE

*Skill, experience,
imagination and flair.*

*Celebrating contemporary
creative craftsmanship.*

CELEBRATING THE UNUSUAL ■

fitch
&
fellows

■ IN CREATIVE CRAFTSMANSHIP



18 BUTTERMARKET, THAME, OX9 3EP – OPEN TUES-SAT, 10:30 - 5:30 – 01844 215099

– WWW.FITCHANDFELLOWS.COM –

Tell us what you think and win a prize!

We'd love to know about your experience visiting our artists and makers. Please take our very quick survey to tell us what you thought so that we can make Bucks Art Weeks better in the future.

All completed surveys will be entered into a prize draw to **win a voucher for £100** to spend with our artists.

You can take the survey at

<https://www.surveymonkey.com/r/5JQQS6F>
or by clicking on this QR code:



Cut out, fold and paste to create a **Calling Card** for another chance to **win a prize worth £100.** 







CALLING CARD

Collect a stamp at each venue you visit then enter our prize draw

BUCKS ART WEEKS
Thank you and good luck!

Name:

Email:

No Yes
Want to join our mailing list?

- Ask each venue you visit to sign
- Fill in your details for the prize draw and hand it in at your fifth venue
- All completed cards will be entered in a draw for a £100 voucher to spend at a maker taking part



Join us. Be part of Bucks Art Weeks 2027

Bucks Artists and Makers is a welcoming, supportive network of creatives across Buckinghamshire. Whether you're just starting out or an established artist, there's a place for you.

Each June, we run Bucks Art Weeks – the county's largest visual arts festival – giving you the opportunity to open your studio, exhibit your work and connect with thousands of visitors.

Find out more: bucksartweeks.org.uk/get-involved

Are you...

- A passionate artist or maker ready to share your work?
- An emerging creative looking to build your profile?
- An established artist seeking new audiences, sales or commissions?
- Part of a group wanting to exhibit together?

THEN JOIN US.

Why join us?

- Be part of a thriving creative community
- Increase your visibility and reach new audiences
- Access exhibitions, open studios and opportunities
- Grow your confidence and professional practice
- Connect with other artists and find venues and collaborators.

Why take part in Bucks Art Weeks?

- Meet an engaged audience of visitors and buyers
- Sell work and gain commissions
- Share your story, process and inspiration
- Be part of a county-wide celebration of creativity
- Join a trusted, established event with over 40 years of history.

FOUND FESTIVAL

CLAYDON ESTATE, BUCKINGHAM

MICRO FESTIVAL BLENDING MUSIC
WELLNESS, CREATIVITY & JOY



28-30 AUGUST 2026

OVER 100 BANDS & ARTISTS INC. STORNOWAY ◦ THIS IS THE KIT
THE FELICE BROTHERS ◦ ELEPHANT SESSIONS ◦ JOSHUA BURNSIDE
NOBLE JACKS ◦ HACKNEY COLLIERY BAND ◦ JESCA HOOP
DELE SOSIMI AFROBEAT EXPERIENCE ◦ PROJECT SMOK

COMEDY SHAPPI KHORSANDI ◦ IAIN LEE ◦ ROBIN INCE
KIRI PRITCHARD-MCLEAN ◦ SARA BARRON ◦ GEOFF LLOYD
GAVIN OSBORN ◦ JUNO JONES ◦ LEILA NAVABI ◦ PRIYA HALL

WELLNESS & DISCOVERY THE FABULOUS FESTIVAL CHOIR ◦ FIRE SHOWS
YOGA, BREATHWORK & MEDITATION ◦ CHILL OUT DJ SESSIONS
SOUND & GONG BATHS ◦ STREET THEATRE ◦ CEILIDH & BARN DANCE
STORYTELLING ◦ CAMP FIRE SESSIONS ◦ CIRCUS SCHOOL ◦ SILENT DISCO
HERITAGE CRAFTS ◦ L.E.D HULA HOOPS ◦ MAGIC LANTERN MAKING
CLOWNING FOR GROWN UPS ◦ THE POWER OF PLAY ◦ GIANT GAMES
ARTIST IN RESIDENCE MICHAEL SUTHERLAND ◦ DJ'S ◦ PODCASTS

North Bucks

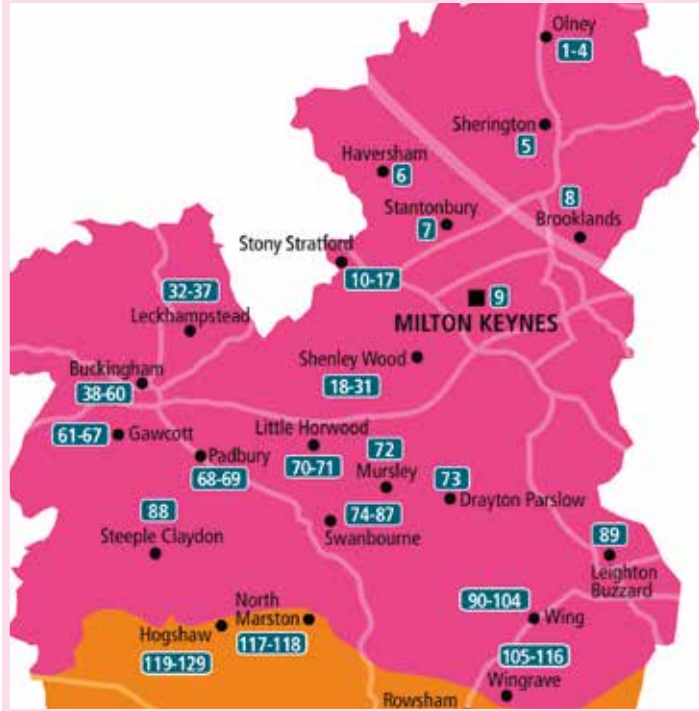

1 Deborah Hopson-Wolpe
Printmaker & potter

The Olney Pottery, 1 Holes Lane, Olney,
MK46 4BX

Work in the potter's workshop, printmaking studio
and conservatory.

07704 142858
pots@deborah-hopson-wolpe.co.uk
@debhopsnwolpe
www.deborah-hopson-wolpe.co.uk



Sa	Su	Mo	Tu	We	Th	Fr
6	7					
13	14					
20	21					

Opening times

W/Days Closed
Sat 12noon-5pm
Sun 12noon-5pm

Working
studio



2 Peter Bashford
Acrylic, watercolour, charcoal

1 Swan Court, Olney, MK46 4JP

In his studio, Peter works from en plein air sketches
to create abstracted views of the landscape, trying
to capture the emotional impact of the scene and
a sense of place. From the landscapes of the wild
coasts of Pembrokeshire & Kerry to the fields &
woodland of his North Buckinghamshire home.

07925 212200
peter_bashford@hotmail.com
f peter.bashford.1
@peterbashford6
www.britishartclub.co.uk/profile//
peter-bashford



Sa	Su	Mo	Tu	We	Th	Fr
6	7			10		12
13	14			17		19
20						

Opening times

W/Days 11.30am-4pm
Sat 11am-5pm
Sun 12noon-4pm

Working
studio

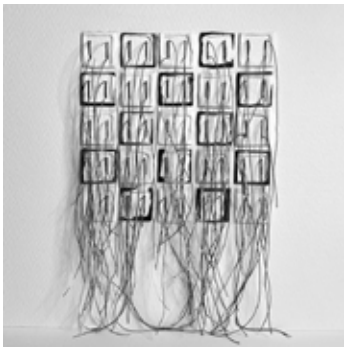

3 Jessica Ward
Mixed media artist



4 Teresa Barlow
Mixed media artist



5 Jim Gardner
Trigger guard wood turning



6 Ciara Wharton
Mixed media & kiln formed glass

**The Olney Centre, High Street, Olney,
MK46 4EF**

I am a mixed media artist, working predominately with thread, ink, and plaster, and exclusively in monochrome. Taking inspiration from natural and architectural forms, I create intricate and inventive works that explore and play with subtle changes in light, shadow, texture, and pattern.

07979 690355
jmw4art@gmail.com
[@jmw4art](https://www.instagram.com/jmw4art)

P	♿	Sa	Su	Mo	Tu	We	Th	Fr
		6	7					
A	♿	13	14					
		20	21					

Opening times

W/Days Closed
Sat 10am-4pm
Sun 10am-4pm

**The Olney Centre, High Street, Olney,
MK46 4EF**

Colourful images and constructions of circus performers and people at play, especially swimming. My work is created using a blend of painting, printmaking, ceramics and other media.

07770 410342
teresambarlow@icloud.com

P	♿	Sa	Su	Mo	Tu	We	Th	Fr
		6	7					
A	♿	13	14					
		20	21					

Opening times

W/Days Closed
Sat 10am-4pm
Sun 10am-4pm

**Water Lane Farm, Water Lane, Sherington,
MK16 9NP**

Hand turned items from statement pieces, to art, to objects for everyday use. Made from ethically sourced wood, usually acquired within a few miles of our workshops. From small gifts to centre pieces, all made on site.

07748 817921
jgardner@sheringtonshootingcentre.co.uk
[Trigger Guard Wood Turning](https://www.facebook.com/TriggerGuardWoodTurning)

P	Sa	Su	Mo	Tu	We	Th	Fr
		7	8				
A		14	15				
		21					

Opening times

W/Days 10am-4pm
Sat Closed
Sun 10am-4pm

Working
studio

**Red Roofs, 8 High Street, Havesham,
MK19 7DX**

Invitation to connect with the mysteries of ancient symbolism. Each artwork weaves deeper meaning, sparks curiosity & stirs emotion to transcend cultures & generations. More than a visual feast, my work is a journey across continents & memories, inspired by unique experiences & soulful connections.

07305 338699
ciara@ciarawharton.com
[ciarawhartonartist](https://www.facebook.com/ciarawhartonartist)
[@ciarawharton](https://www.instagram.com/ciarawharton)
[CiaraArt](https://www.youtube.com/channel/UCiaraWharton)
www.ciarawharton.com

P	Sa	Su	Mo	Tu	We	Th	Fr
							12
		13	14	15			
		20	21				

Opening times

W/Days 10am-5pm
Sat 10am-5pm
Sun 11am-5pm

Working
studio



7 Stantonbury School
Student made mixed-media art



8 Amrita Nanda
Mixed media surrealist artist



9 Prajakta Jyoti
Acrylic, mixed media, digital, henna art

Stantonbury Theatre Gallery, Purbeck, Stantonbury, Milton Keynes, MK14 6BN

Stantonbury School is joining Bucks Art Weeks to raise our profile and engage with the local creative community. We will exhibit work by Year 7, 8 & 9 students across a variety of media & projects, and host workshops by guest artists, including local artists Chrissie Williamson and Jackie Stevens.

NON-SELLING EVENT

A's pace - Artist studio, 257 Fen Street, Brooklands, Milton Keynes, MK10 7HD

Amrita expresses a bold and vibrant surreal world through her paintings. Concept driven, with the rhythms of nature, ethereal dreams, magical experiences, global travels, human feeling and emotions, her art gives form to the invisible making it visible. To experience the real as the surreal!

Central Library, 555 Silbury Boulevard, Milton Keynes, MK9 3HL

Prajakta, a young artist, focuses on art as a conversation. Each small detail is the next page-turning sentence. To turn pain into purpose, give voice to the unheard, and make the invisible visible. Jyoti is a multi media artist whose art radiates positivity and is inspired by her Indian heritage.

01908 324400
enquiries@stantonbury.tove.org.uk
@stantonburyartdept
www.stantonbury.tove.org.uk

P	Sa	Su	Mo	Tu	We	Th	Fr
	6	7	8	9	10	11	12
	13	14	15	16	17	18	19
	20	21					

Opening times
W/Days 11am-4pm
Sat 11am-4pm
Sun 11am-4pm
Late opening on Mondays until 9pm

07803 415676
amritasinghdeo@gmail.com
@amrita.artist.nanda
@amritananda_

P		Sa	Su	Mo	Tu	We	Th	Fr
A		6	7	8				12
		13	14	15	16	17	18	19

Working studio

Opening times
W/Days 11.30am-3pm
Sat 11.30am-7pm
Sun 11.30am-6pm
Sunday 7th: 11.30am-5pm

07889 806813
pj.creations05@gmail.com
@jyotiparimiart
@prajakta_art
www.pjcreations.co.uk

P		Sa	Su	Mo	Tu	We	Th	Fr
D		6	8	9	10	11	12	
		13	15	16	17	18	19	
		20						

Opening times
W/Days 9am-6pm
Sat 9am-5pm
Sun Closed
Saturday 6th: 11am-6pm; Thursdays: 9am-8pm.



Explore more artists online

Not all of our artists and makers are exhibiting at venues this year – but you can still discover their work in our online galleries.

Visit our website to explore their work, alongside the artists featured in this directory.

bucksartweeks.org.uk



10 Adrian Hobbs @ Stony Stratford Artists Group
Photography & digital drawings

4 Claremont Avenue, Stony Stratford, MK11 1HH

A mixture of photography and digital drawings, with a minimalist and somewhat anomalous approach. Being shown in a beautiful domestic setting, alongside a group of highly talented artists working in a variety of disciplines.



11 Anna Woodhead @ Stony Stratford Artists Group
Textiles & mixed media

4 Claremont Avenue, Stony Stratford, MK11 1HH

Anna is an artist working in textiles and mixed media. She creates work inspired by a sense of place, interpreting observations of rural and urban landscapes using surface design processes such as printing, image transfer, and paper lamination. Anna's work is driven by texture, pattern, and colour.

07711 094057
me@annawoodhead.com
Anna Woodhead Textiles
annawoodheadtextileart
www.annawoodhead.com

P	G	Sa	Su	Mo	Tu	We	Th	Fr
D	族	6	7	8	9		11	12
		13	14					

Opening times
W/Days 10.30am-5pm
Sat 10.30am-5pm
Sun 10.30am-5pm



12 Caroline Newland-Smith @ Stony Stratford Artists Group
Ceramic sculpture & vessels

4 Claremont Avenue, Stony Stratford, MK11 1HH

Robust ceramic sculpture, large and small, for inside or out. Made using both wheel-thrown & hand-built elements, my ceramics are inspired by architectural forms. Recent work includes some small furniture in unglazed grey stoneware clay, alongside the more familiar glazed vases, bowls, and beakers.

07768 076763
caroline@urbanomics.co.uk
cnewlandsmith

P	族	Sa	Su	Mo	Tu	We	Th	Fr
D	族	6	7	8	9	10	11	12
		13	14					

Opening times
W/Days 10.30am-5pm
Sat 10.30am-5pm
Sun 10.30am-5pm



13 Helen Abbott @ Stony Stratford Artists Group
Oil paintings: animal & wildlife art

4 Claremont Avenue, Stony Stratford, MK11 1HH

Although mostly an animal and wildlife artist, I paint with a variety of techniques including painting in oils on vintage music. Music is an important part of my work, integrating song titles, lyrics, music or sound to deepen the narrative of the image and build upon emotional connections.

07813 697401
by.helen@outlook.com
ByHelen
fineart.byhelen
www.by-helen.co.uk

P	G	Sa	Su	Mo	Tu	We	Th	Fr
D	族	6	7	8	9	10	11	12
		13	14					

Opening times
W/Days 10.30am-5pm
Sat 10.30am-5pm
Sun 10.30am-5pm



14 Laurie Keck @ Stony Stratford Artists Group
Abstract sculptural ceramics

4 Claremont Avenue, Stony Stratford, MK11 1HH

Individual hand built stoneware ceramic sculptures and garden pieces. A major interest is in shape and form and how a simple shape can be developed in many ways. Current work explores the geology of stone (especially flint) and that has included a focus on texture and colour.

07774 898402
lauriekeck9@gmail.com
Laurie Keck Ceramics
lauriekeckceramics
www.lauriekeckceramics.co.uk

P	C	Sa	Su	Mo	Tu	We	Th	Fr
D	A	6	7	8	9	10	11	12
		13	14					

Opening times
W/Days 10.30am-5pm
Sat 10.30am-5pm
Sun 10.30am-5pm

Working studio



15 Lesley Keck @ Stony Stratford Artists Group
Oils & mixed media paintings

4 Claremont Avenue, Stony Stratford, MK11 1HH

I will be exhibiting my landscape paintings at my home with 7 other artists. I have a love of the outside world, and to paint en plein air to capture the countryside around Stony Stratford and places I visit. I have an eye for composition and design as can be seen in our large garden. Refreshments.

07771 758692
lesleykeck@gmail.com
Lesley Keck
LesleyKeck4

P	C	A	Sa	Su	Mo	Tu	We	Th	Fr
D	A	A	6	7	8	9	10	11	12
			13	14					

Opening times
W/Days 10.30am-5pm
Sat 10.30am-5pm
Sun 10.30am-5pm

Working studio

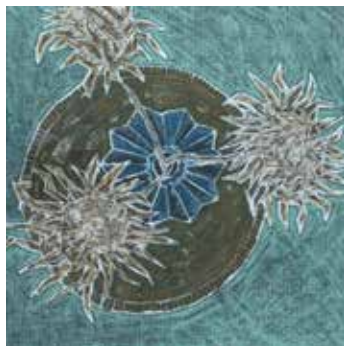

16 Nichola Clarke @ Stony Stratford Artists Group
Mixed media

4 Claremont Avenue, Stony Stratford, MK11 1HH

Nichola is constantly inspired by her much loved collection of fleamarket finds. Her still life work, now exploring scale and shadow, starts with bold, textured outlines and mark making. Layers of colour and detail are added using chalk pastels, ink, and collage.

07792 786353
www.nichola.clarke@me.com

P	C	Sa	Su	Mo	Tu	We	Th	Fr
D	A	6	7	8	9	10	11	12
		13	14					

Opening times
W/Days 10.30am-5pm
Sat 10.30am-5pm
Sun 10.30am-5pm



17 Sam Burke @ Stony Stratford Artists Group
Contemporary kiln formed glass art

4 Claremont Avenue, Stony Stratford, MK11 1HX

Handcrafted, contemporary glass art. Colour, texture, and often evoking fond memories of places or times. Exhibiting with 7 other artists, in fellow artists' home & garden. Friendly atmosphere. Homemade refreshments (cake!) available; all proceeds to local charity, Willen Hospice.

SamBurkeArt
SamBurkeArt
www.samburkeart.co.uk

P	C	Sa	Su	Mo	Tu	We	Th	Fr
D	A	6	7	8	9	10	11	12
		13	14					

Opening times
W/Days 10.30am-5pm
Sat 10.30am-5pm
Sun 10.30am-5pm



18 Farina Noorani (Beyond Images Studio) @ Artist Collective at Westbury
Mixed media artist

**Studio 13, Westbury Arts Centre,
Foxcovert Road, Shenley Wood, MK5 6AA**

Inspired by architecture, my work is about the elements & memory of built environments. I work with watercolours, pen, & photographs, & aim to fuse the qualities of painting with the spatial essence of architecture, creating compositions that invite viewers to experience what lies beyond the images.

farina@beyondimagesstudio.co.uk
Beyond Images Studio
beyond.images.studio
www.beyondimagesstudio.co.uk



	Sa	Su	Mo	Tu	We	Th	Fr
P	6	7					12
D	13	14					

Opening times
W/Days 11am-4pm
Sat 11am-4pm
Sun 11am-4pm

Working studio



19 Tatiana Orlenok @ Artist Collective at Westbury
Drawing, soft pastel, watercolour

**Studio 16, Westbury Arts Centre,
Foxcovert Road, Shenley Wood, MK5 6AA**

My work centres on portraits and figurative studies from life. Through painting and drawing, I explore human presence, emotion, and subtle narrative. I work mainly with pastel, charcoal, watercolour, and oil. Find me in studio 16 at the Westbury Arts Centre.

07546 931637
orlenok.ta@gmail.com
tatanyao
www.orpheska.art



	Sa	Su	Mo	Tu	We	Th	Fr
P	6	7					12
D	13	14					

Opening times
W/Days 11am-4pm
Sat 11am-4pm
Sun 11am-4pm

Working studio



20 Frances Fox Artist @ Collective at Westbury
Abstract acrylic artworks

**Studio 25, Westbury Arts Centre,
Foxcovert Road, Shenley Wood, MK5 6AA**

Mixed media artist Frances Fox creates vibrant, emotive work with her "pink and happy" aesthetic shining through. Visit her studio to discover fine art, colourful coasters, tea towels, prints and cards, or sign up for a creative and colourful workshop.

07398 953234
info@francesfoxartist.co.uk
francesfox1
tiggerfx
www.francesfoxartist.co.uk



	Sa	Su	Mo	Tu	We	Th	Fr
P	6	7					12
D	13	14					

Opening times
W/Days 11am-4pm
Sat 11am-4pm
Sun 11am-4pm

Working studio



21 Will Wheeler @ Artist Collective at Westbury
Landscape paintings

**Studio 27, Westbury Arts Centre,
Foxcovert Road, Shenley Wood, MK5 6AA**

Previously a practising landscape architect, Will now immerses himself in his long-held love of painting. He primarily focuses on landscapes, working in oils and, less commonly, charcoal and pastel, and particularly delights in the play of weather and light upon the landscape.

07730 631389
willrwheler81@gmail.com
WillWheelerStudio



	Sa	Su	Mo	Tu	We	Th	Fr
P	6	7					12
D	13	14					

Opening times
W/Days 11am-4pm
Sat 11am-4pm
Sun 11am-4pm

Working studio



22 Robin Souter @ Artist Collective at Westbury
Painting in oils - land, sky, & sea

Studio 28, Westbury Arts Centre, Foxcovert Road, Shenley Wood, MK5 6AA

Studio 28 in the Westbury Arts Centre is where I will be keeping my studio open on Friday/Saturday and Sunday during BAW. This is located up quirky stairs in the 17th century part of the building. Most of the other resident artists will also be participating so there will be lots to see.

07802 288177
robin.souter@gmail.com
f RobinSouterArtist
@ robin.souter
x RobinSouter
www.robinsouter.co.uk

P	U	Sa	Su	Mo	Tu	We	Th	Fr
D	A	6	7					12
D	A	13	14					

Opening times
W/Days 11am-4pm
Sat 11am-4pm
Sun 11am-4pm

Working studio



23 Asya Dudko @ Artist Collective at Westbury
Sculpture, painting

Westbury Arts Centre, Foxcovert Road, Shenley Wood, MK5 6AA

Asya is a visual artist working across sculpture, painting, and relief. Born in Russia, her cultural heritage shaped a distinctive visual language rich in texture and quiet narrative. She is a Member of Society of Women Artists, a recipient of John Doubleday Award and VAArt100 International Award.

07747 722159
asyadudkoartist@googlemail.com
f asyadudkoart
x asyadudkoart
www.asyadudkoart.com

P	U	Sa	Su	Mo	Tu	We	Th	Fr
D	A	6	7					12
D	A	13	14					

Opening times
W/Days 11am-4pm
Sat 11am-4pm
Sun 11am-4pm

Working studio



24 Joanna Stone @ Artist Collective at Westbury
Paintings & sculpture from life

Westbury Arts Centre, Foxcovert Road, Shenley Wood, MK5 6AA

Drawings, paintings and sculpture with a twist in the tale.

01525 237570
joannastone@btinternet.com
f joannastone.artist
@ joannastone
www.joannastoneartist.com

P	U	Sa	Su	Mo	Tu	We	Th	Fr
D	A	6	7					12
D	A	13	14					

Opening times
W/Days 11am-4pm
Sat 11am-4pm
Sun 11am-4pm

Working studio



25 Karen Hiser @ Artist Collective at Westbury
Tapestry weaver

Westbury Arts Centre, Foxcovert Road, Shenley Wood, MK5 6AA

Tapestry weaving is an ancient form of textile art. Woven by hand, using bundles of wool and gradually building from the bottom up, a tapestry can take many months to complete and is a mindful experience. My cues are the beauty, form, and colour of the natural world.

07742 591559
karenhiserweaveretc@outlook.com
f karen hiser weaver etc
@ karen_hiser_weaver_etc
www.karenhiserweaveretc.co.uk

P	U	Sa	Su	Mo	Tu	We	Th	Fr
D	A	6	7					12
D	A	13	14					

Opening times
W/Days 11am-4pm
Sat 11am-4pm
Sun 11am-4pm

Working studio



26 Mary Barnes @ Artist Collective at Westbury
Painting & drawing

Westbury Arts Centre, Foxcovert Road, Shenley Wood, MK5 6AA

Using oil, pastel and charcoal, my subject matter is taken from what is around me, perception and imagination working together. In this way I feel I am working in a great figurative tradition. I look forward to welcoming you to my sunny studio at Westbury Arts Centre.

07867 848962
marybarnes62@yahoo.com
marybarnes62
marybarnes62
www.marybarnesart.co.uk

P	☕	Sa	Su	Mo	Tu	We	Th	Fr
A	♿	6	7					12
		13	14					

Opening times
W/Days 11am-4pm
Sat 11am-4pm
Sun 11am-4pm

Working studio



27 Nicky Hunter @ Artist Collective at Westbury
Watercolour artist

Westbury Arts Centre, Foxcovert Road, Shenley Wood, MK5 6AA

Nicky is a professional watercolourist. Her art is inspired by nature and ignited by colour and light. Visit during Bucks Art Weeks to immerse yourself in her radiant artworks. Nicky teaches at Westbury Arts Centre & runs watercolour master classes at art schools & art societies throughout the UK.

07899 942944
nickyred@gmail.com
nickyhunterwatercolourpainting
Nicky_hunter_watercolours
Nicky
www.nickyhunterart.com

P	A	Sa	Su	Mo	Tu	We	Th	Fr
D	☕	6	7					12
		13	14					

♿ Opening times
W/Days 11am-4pm
Sat 11am-4pm
Sun 11am-4pm

Working studio



28 Vilma Hing @ Artist Collective at Westbury
Jewellery

Westbury Arts Centre, Foxcovert Road, Shenley Wood, MK5 6AA

I design and make contemporary jewellery using traditional techniques to create modern designs. My work has a sculptural feel, and explores balance and structure through simple, carefully made wearable pieces.

07920 105515
vhjewellerydesign@gmail.com
VHjewellery
vilmahingjewellery

A	Sa	Su	Mo	Tu	We	Th	Fr
	6	7					12
	13	14					

Opening times
W/Days 11am-4pm
Sat 11am-4pm
Sun 11am-4pm

Working studio



29 Vonnie Raw (Cogbeetle Art) @ Artist Collective at Westbury
Printmaking

Westbury Arts Centre, Foxcovert Road, Shenley Wood, MK5 6AA

Vonnie will be welcoming visitors to her printmaking studio at Westbury Arts Centre and introducing the lino-reduction printmaking method. She specialises in hand-pulled lino-reduction prints inspired by urban landscapes, historical architecture, nature, and other topics of interest.

vonnie@cobgettle.co.uk
Cogbeetle
cobgettle_art
www.cobgettle.co.uk

P	A	Sa	Su	Mo	Tu	We	Th	Fr
D	☕	6	7					12
		13	14					

♿ Opening times
W/Days 11am-4pm
Sat 11am-4pm
Sun 11am-4pm

Working studio



30 Yvonne Elliott @ Artist Collective at Westbury
Art textiles



31 Lindsay Neale Waring @ Artist Collective at Westbury
Indoor & outdoor sculpture



32 Aysegul Tekun @ Artists at Leckhampstead
Watercolour, acrylic & mixed media



33 Gareth Roscoe @ Artists at Leckhampstead
Hand weaving

Westbury Arts Centre, Foxcovert Road, Shenley Wood, MK5 6AA

Westbury Arts Centre offers the visitor many delights: beautiful gardens, a historic house, exhibitions in all the public spaces, plus multiple open studios. My upstairs studio is an Aladdin's Cave filled with textile treasures: wallhangings, accessories, hand stitched cards, and botanical prints.

Barn Studio B1, Westbury Arts Centre, Foxcovert Road, Shenley Wood, MK5 6AA

Lindsay sculpts in many mediums, with wire being her specialty. Her inspiration is movement, the animal form & human emotion. Join her in her Barn Studio next door to an exhibition space. Enjoy the Sculpture Garden, browse for art workshops, & enjoy the many other studios & exhibits at the Centre.

Leckhampstead Village Hall, Church End, Leckhampstead, Nr Buckingham, MK18 5NU

Aysegul is inspired by the beauty of nature, the meaning of love. Each creation reflects her personal journey in life. She aims to spark joy through lively art, using vibrant colours and textures. Her giftware/card collections feature her own quotes, created to inspire and uplift her audience.

Leckhampstead Village Hall, Church End, Leckhampstead, Nr Buckingham, MK18 5NU

I make handwoven textile pieces using a traditional floor-standing loom. I only use two heddles of the loom, so the weave patterns are simple, but the interest comes from combining yarns of different thickness and texture, and the blending of colour. I work with a range of natural fibres.

07920 795738
yvonne.elliott@me.com
Yvonne Elliott
Yvonne Elliott

P	Sa	Su	Mo	Tu	We	Th	Fr
A	6	7					12
D	13	14					

Opening times
W/Days 11am-4pm
Sat 11am-4pm
Sun 11am-4pm

Working studio

07815 582439
lncsculptor@gmail.com
Lindsay Waring Sculptor
lindsaywaringsculptor
lindsaywaringsculptor.com

P	Sa	Su	Mo	Tu	We	Th	Fr
A	6	7					12
D	13	14					

Opening times
W/Days 11am-4pm
Sat 11am-4pm
Sun 11am-4pm

Working studio

07841 358820
aysegul_tekun_art@yahoo.com
Aysegul Tekun Art
aysegul_tekun_art

P	Sa	Su	Mo	Tu	We	Th	Fr
A	6	7	8	9	10	11	12
D	13	14	15	16	17	18	19
	20	21					

Opening times
W/Days 11am-4.30pm
Sat 11am-5pm
Sun 11am-5pm

Working studio

07928 482486
garethroscoe14@gmail.com
Elelthandwoven

P	Sa	Su	Mo	Tu	We	Th	Fr
A	6	7	8	9	10	11	12
D	13	14	15	16	17		

Opening times
W/Days 11am-4.30pm
Sat 11am-5pm
Sun 11am-5pm

Working studio



34 Graham Flagg @ Artists at Leckhampstead
Oil painting

Leckhampstead Village Hall, Church End, Leckhampstead, Nr Buckingham, MK18 5NU

My journey into painting has taken me through landscapes, seascapes, portraits, and still life. I take inspiration from watching the seasons and observing life, and am always ready for the next paintbrush challenge.



35 Joanna Stump @ Artists at Leckhampstead
Painting, photography, mixed media & 3D

Leckhampstead Village Hall, Church End, Leckhampstead, Nr Buckingham, MK18 5NU

I'm inspired by our natural world. I use vibrant acrylic paint to show the beauty of our British wildlife. With stars, spirals & mandala patterns to represent their spirituality. My photography captures the colours, shapes, and textures of our natural world. Prints, cards, textiles are available.



36 Julian Gardner @ Artists at Leckhampstead
Printmaking

Leckhampstead Village Hall, Church End, Leckhampstead, Nr Buckingham, MK18 5NU

Individually hand pulled prints working mainly with linocut, reduction linocut, and wood block techniques, to create small relief print editions. I use traditional, bio-degradable, artists lino with plant based oil inks and a mix of high-quality Japanese and European printing papers.



37 Tseley Roscoe (Elelta Bijoux) @ Artists at Leckhampstead
Jewellery

Leckhampstead Village Hall, Church End, Leckhampstead, Nr Buckingham, MK18 5NU

Inspired by the changing seasons and the beauty of the woodland, my jewellery is handcrafted in sterling silver, capturing textures of bark, leaves, and blossoms. Some pieces are set with semi-precious stones, adding subtle colour and sparkle to each unique design.

07702 322249

graham.oilbrush04@gmail.com



Sa	Su	Mo	Tu	We	Th	Fr
6	7	8	9	10	11	12
13	14	15	16	17	18	19
20	21					



Opening times

W/Days	11am-4:30pm
Sat	11am-5pm
Sun	11am-5pm

joannastumpcreations@outlook.com

Joanna Stump Creations

www.joanna-stump-creations.sumupstore.com



Sa	Su	Mo	Tu	We	Th	Fr
6	7	8	9	10	11	12
13	14	15	16	17	18	19
20	21					



Opening times

W/Days	11am-4:30pm
Sat	11am-5pm
Sun	11am-5pm

juliangardnerprints@gmail.com



Sa	Su	Mo	Tu	We	Th	Fr
6	7	8	9	10	11	12
13	14	15	16	17	18	19
20	21					



Opening times

W/Days	11am-4:30pm
Sat	11am-5pm
Sun	11am-5pm

07918 505928

tsedeygirma@gmail.com

Eleltabijoux

Eleltabijoux

www.elelta.com



Sa	Su	Mo	Tu	We	Th	Fr
6	7	8	9	10	11	12
13	14	15	16	17		



Opening times

W/Days	11am-4:30pm
Sat	11am-5pm
Sun	11am-5pm



38 Buckingham Artists @ Bafa Gallery
Group exhibition in family friendly pub

**The Woolpack Pub, 57 Well Street,
Buckingham, MK18 1EP**

Eight artists - mixed media, painting, photography, printmaking in family friendly, riverside pub with large garden & food. Part of Buckingham's vibrant "Hidden Quarter" near Buckingham Town Hall. Demonstrations every day. Artist and parking information: www.freyajones.co.uk. Credit cards accepted.

01280 817972
louisestonerphotography@gmail.com
Buckingham Artists at Bafa Gallery
buckingham_artists
www.freyajones.co.uk

P	Sa	Su	Mo	Tu	We	Th	Fr
A	6	7	8	9	10	11	12
D	13	14	15	16	17	18	19
A	20	21					

Opening times
W/Days 12noon-4pm
Sat 12noon-4pm
Sun 12noon-4pm
Pub open daily, 12noon-12midnight



39 Freya Jones Gallery
Over 20 artists & makers from Bucks

**Freya Jones, 7 Bridge Street, Buckingham,
MK18 1EL**

3 floors of fabulousness! Over 20 artists & makers from Bucks showcasing jewellery to sculpture & wall art, and everything in between. Open 7 days a week throughout Bucks Art Weeks. Please see the website for detailed parking options. Passionate about affordable art, prices starting from £5.

07496 033156
info@freyajones.co.uk
freyajonesartandcraft
freyajonesartandcraft
www.freyajones.co.uk

D	Sa	Su	Mo	Tu	We	Th	Fr
A	6	7	8	9	10	11	12
	13	14	15	16	17	18	19
	20	21					

Opening times
W/Days 10am-5pm
Sat 10am-5pm
Sun 10am-5pm



40 Ali Clarke (Foscotts Friends)
Polymer clay caricature dog sculptures

**Freya Jones, 7 Bridge Street, Buckingham,
MK18 1EL**

Inspired by the joy dogs bring into our lives. I work with polymer clay to create mini celebrations of pawsmomness – artworks rich in character, warmth & wit, inviting viewers to feel the playful spirit & affection dogs hold in our hearts. Bespoke commissions capture unique charm of family furs.

07914 726891
ali@aliclarkedesign.co.uk
FoscottsFriends
FoscottsFriends
www.foscottsfriends.co.uk

A	Sa	Su	Mo	Tu	We	Th	Fr
	6	7	8	9	10	11	12
	13	14	15	16	17	18	19
	20	21					

Opening times
W/Days 10am-5pm
Sat 10am-5pm
Sun 10am-5pm



41 Alison Vincent Glass
Hand sculpted hot glass

**Freya Jones, 7 Bridge Street, Buckingham,
MK18 1EL**

Inspired by my encounters in remote wildernesses, I hand create statement glass using ancient and novel techniques. Seen on BBC TV Make It At Market. Meet me and over 20 other artists showing glass, ceramics, drawing, jewellery, mixed media, painting, sculpture, textiles.

07958 423081
alison@alisonvincentglass.co.uk
AlisonVincentGlass
AlisonVincentGlass
AlisonVincentG1
www.alisonvincentglass.co.uk

A	Sa	Su	Mo	Tu	We	Th	Fr
	6	7	8	9	10	11	12
	13	14	15	16	17	18	19
	20	21					

Opening times
W/Days 10am-5pm
Sat 10am-5pm
Sun 10am-5pm



42 Angry Whale
Graffiti sculpture



43 Ashley Jones
Hand-built clay flowers & objects



44 Caroline Hendry-Smith
Woodland themed silver & gold jewellery



45 Clare Tebboth
Gilded watercolours inspired by nature

Freya Jones, 7 Bridge Street, Buckingham, MK18 1EL

Urban underground street art – but iddy biddy. Graffiti artists at work. Sculptures and wall art. Mixed media.

Freya Jones, 7 Bridge Street, Buckingham, MK18 1EL

Hand-built clay wall and table flower pieces, alongside small ceramics such as ring holders and tactile fidget coins. A playful exploration of texture, form, and glazing, with a mix of glazed and natural finishes.

Freya Jones, 7 Bridge Street, Buckingham, MK18 1EL

Exhibiting at Freya Jones Gallery, Caroline creates woodland-themed botanical jewellery cast from trees and plants in the Chilterns. Using recycled silver and gold with ethically sourced gemstones, she also repurpose sentimental heirloom jewellery, giving treasured pieces a new life.

Freya Jones, 7 Bridge Street, Buckingham, MK18 1EL

Watercolour paintings inspired by wildflowers, birds, and hedgerows. Colourful enamelled copper jewellery. Over 20 artists & makers on display. Please see www.freyajones.co.uk for demo times, special events, and detailed parking options.

07732 119859
moxley5@hotmail.co.uk
📍 Angry Whale
📱 [_angrywhale_](https://www.instagram.com/_angrywhale)

A	Sa	Su	Mo	Tu	We	Th	Fr
	6	7	8	9	10	11	12
	13	14	15	16	17	18	19
	20	21					

Opening times

W/Days 10am-5pm
Sat 10am-5pm
Sun 10am-5pm

07533 800715
ajartsuk@gmail.com
📍 ajartistuk
📱 aj_artistuk
www.crashleysa.wixsite.com/ashley-jones-artist

A	Sa	Su	Mo	Tu	We	Th	Fr
	6	7	8	9	10	11	12
	13	14	15	16	17	18	19
	20	21					

Opening times

W/Days 10am-5pm
Sat 10am-5pm
Sun 10am-5pm

07930 523613
notionjewellery@gmail.com
📍 notionjewellery
📱 notionjewellery
www.notionjewellery.co.uk

A	Sa	Su	Mo	Tu	We	Th	Fr
	6	7	8	9	10	11	12
	13	14	15	16	17	18	19
	20	21					

Opening times

W/Days 10am-5pm
Sat 10am-5pm
Sun 10am-5pm

07721 000381
arthouse@tebboth.com
📍 ClareTebbothArtist
📱 claretebbothartist
www.claretebboth.com

D	Sa	Su	Mo	Tu	We	Th	Fr
	6	7	8	9	10	11	12
	13	14	15	16	17	18	19
	20	21					

Opening times

W/Days 10am-5pm
Sat 10am-5pm
Sun 10am-5pm



46 Diana Earp
Botanical jewellery

Freya Jones, 7 Bridge Street, Buckingham, MK18 1EL

Handmade botanical jewellery using real pressed flowers. Sterling silver jewellery handcrafted with real leaves, flowers, shells, and precious metal clay. During Bucks Art Weeks, you can find a selection of my jewellery at Freya Jones Gallery.

07540 054052
di74hessing@gmail.com
f DustyPixiez
@ dustypixiez
www.dustypixiez.co.uk

A	Sa	Su	Mo	Tu	We	Th	Fr
	6	7	8	9	10	11	12
	13	14	15	16	17	18	19
	20	21					

Opening times

W/Days 10am-5pm
Sat 10am-5pm
Sun 10am-5pm



47 Heidi Fenn
Contemporary jewellery

Freya Jones, 7 Bridge Street, Buckingham, MK18 1EL

Contemporary jewellery in hand-felted British wool and sculptural concrete. Inspired by visits to British farms and encounters with the sheep, my work explores texture, contrast, and balance in understated wearable forms.

07722 824106
heidihdesign@gmail.com
f HeidiHStudio
@ heidi_h_studio
www.heidi-h-studio.sumupstore.com

A	Sa	Su	Mo	Tu	We	Th	Fr
	6	7	8	9	10	11	12
	13	14	15	16	17	18	19
	20	21					

Opening times

W/Days 10am-5pm
Sat 10am-5pm
Sun 10am-5pm



48 Jay Nolan-Latchford Art
Watercolour & mixed media art

Freya Jones, 7 Bridge Street, Buckingham, MK18 1EL

I'm an artist and illustrator creating bright colourful paintings inspired by nature and my life on the waterways. I describe myself as a maximalist – building layers with watercolours, pencils, pastels, and metallic powders. You can see my originals and prints at Freya Jones Gallery during BAW.

07891 986817
admin@jnl-art.com
f JayNlArtWorkshops
@ jaynolanlatchfordart
www.jnl-art.com

A	Sa	Su	Mo	Tu	We	Th	Fr
	6	7	8	9	10	11	12
	13	14	15	16	17	18	19
	20	21					

Opening times

W/Days 10am-5pm
Sat 10am-5pm
Sun 10am-5pm



49 Jeannelise Edelsten
Printmaker

Freya Jones, 7 Bridge Street, Buckingham, MK18 1EL

My work is inspired by nature and the world around me. I use various methods of printmaking: photoetching for landscapes as well as water reflections. I enjoy the flow given by monoprint screenprints for my colourful flower prints; these are one-of-a-kind, as I paint free-hand on the screen.

07867 807678
jeannelise@edelstens.co.uk
f JLEdelsten
@ jeannelise_edelsten
www.jeanneliseedelsten.co.uk

A	Sa	Su	Mo	Tu	We	Th	Fr
	6	7	8	9	10	11	12
	13	14	15	16	17	18	19
	20	21					

Opening times

W/Days 10am-5pm
Sat 10am-5pm
Sun 10am-5pm



50 Joanne Bowes
Naturally-dyed scarves & sketchbooks

Freya Jones, 7 Bridge Street, Buckingham, MK18 1EL

I am a degree-educated textile artist with a passion for natural dyeing and contact printing. I create handmade sketchbooks and scarves, nature-inspired stitched textiles, and semi-abstract watercolour landscapes using my own handmade, natural dye pigments.

07589 084753
joanne@joanneshewan.co.uk
JoanneShewanTextiles
www.theworkhousedunstable.co.uk

Sa	Su	Mo	Tu	We	Th	Fr
6	7	8	9	10	11	12
13	14	15	16	17	18	19
20	21					

Opening times
W/Days 10am-5pm
Sat 10am-5pm
Sun 10am-5pm



51 Kathy Hoath
Sculptural felting & mixed media art

Freya Jones, 7 Bridge Street, Buckingham, MK18 1EL

Kathy Hoath's main medium is wet felting. She often challenges its limits, blending it with other techniques & materials to push it beyond traditional boundaries, adding to its aesthetic potential. Her three-dimensional work is architectural in nature, exploring form, structure, balance & movement.

07740 463217
kathyhoathart@gmail.com
Kathy_Hoath
www.artfibrations.uk

Sa	Su	Mo	Tu	We	Th	Fr
6	7	8	9	10	11	12
13	14	15	16	17	18	19
20	21					

Opening times
W/Days 10am-5pm
Sat 10am-5pm
Sun 10am-5pm

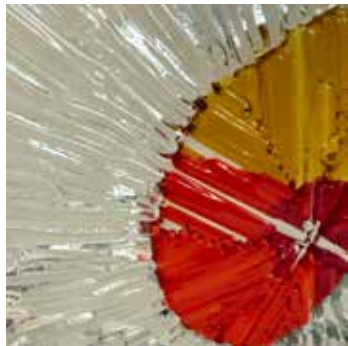

52 Ken Flegg
Glass artist at GELF Studios

Freya Jones, 7 Bridge Street, Buckingham, MK18 1EL

The seemingly endless variation of form and texture produced by applying heat to glass is exciting and enthralling. I enjoy the intricacies of kiln programming to adjust segments of heating and cooling, manipulating glass under heat, cold working to polish – resulting in a unique piece of glass art.

07714 463251
gelfstudios@outlook.com
gelfglass
www.gelfstudiosfusedglass.co.uk

D	Sa	Su	Mo	Tu	We	Th	Fr
6	7	8	9	10	11	12	
13	14	15	16	17	18	19	
20	21						

Opening times
W/Days 10am-5pm
Sat 10am-5pm
Sun 10am-5pm



53 Marie Jones
Fibre art

Freya Jones, 7 Bridge Street, Buckingham, MK18 1EL

I use wool fibres, threads and fabric scraps skilfully wound, bound and combined in the felting process to create nature-inspired art. When creating my tactile, textured felt paintings, my influences are the wild coastlines and landscapes of my native Scotland and, now, the Chiltern hills.

07496 033156
info@freyajones.co.uk
freyajonesartandcraft
freyajonesartandcraft
www.freyajones.co.uk

A	Sa	Su	Mo	Tu	We	Th	Fr
6	7	8	9	10	11	12	
13	14	15	16	17	18	19	
20	21						

Opening times
W/Days 10am-5pm
Sat 10am-5pm
Sun 10am-5pm



54 Rhubarb and Rose
Thread & fibre art

Freya Jones, 7 Bridge Street, Buckingham, MK18 1EL

Specialising in British and Japanese heritage crafts, my work involves using threads and fibres. I craft Dorset buttons in a range of styles. These buttons are both practical and for decorative accents. I also create Temari balls, traditionally given as tokens of joy and prosperity.

07931 122652
rhubarbnrose@gmail.com
[f rhubarbnrose](#)
[@ rhubarbandrose50](#)
[x RhubarbandRose](#)
www.rhubarbnrose.wordpress.com



Sa	Su	Mo	Tu	We	Th	Fr
6	7	8	9	10	11	12
13	14	15	16	17	18	19
20	21					

Opening times

W/Days	10am-5pm
Sat	10am-5pm
Sun	10am-5pm



55 Sarah Brason
Watercolour & mixed media

Freya Jones, 7 Bridge Street, Buckingham, MK18 1EL

Inspired by stones and pebbles gathered on forgotten journeys worldwide, this collection explores texture, colour, and balance. Pebble stacking echoes cairns, symbols of remembrance, and calm. It invites stillness, meditation, and a quiet reminder that Mother Nature is the greatest artist.

07496 033156
hello@sarahbrason.com
[f lamsarahartist](#)
www.freyajones.co.uk

Sa	Su	Mo	Tu	We	Th	Fr
6	7	8	9	10	11	12
13	14	15	16	17	18	19
20	21					

Opening times

W/Days	10am-5pm
Sat	10am-5pm
Sun	10am-5pm



56 Sarah Orpin (Butterfly Bazaar)
Textile & knitted items

Freya Jones, 7 Bridge Street, Buckingham, MK18 1EL

I design and make a wide variety of textile and knitted items including bags, purses, cushions, baby booties, socks and more. I enjoy working with brightly coloured materials including Harris Tweed. This year I'm exhibiting a selection of my work at "Freya Jones" rather than at my usual home studio.

07708 606361
sarah@butterflybazaar.co.uk
[f butterflybazaarbysarah](#)
[@ butterflybazaarbysarah](#)
www.butterflybazaar.co.uk



Sa	Su	Mo	Tu	We	Th	Fr
6	7	8	9	10	11	12
13	14	15	16	17	18	19
20	21					

Opening times

W/Days	10am-5pm
Sat	10am-5pm
Sun	10am-5pm



57 Sarah-Jane Bennett
Contemporary jewellery

Freya Jones, 7 Bridge Street, Buckingham, MK18 1EL

Employing traditional silversmithing techniques, I design and make original and individual jewellery using a range of metals including recycled silver, gold, copper and brass. Pieces are inspired by architectural and geometric forms. Exhibiting at Freya Jones in the centre of Buckingham.

07946 078901
sarahj_bennett@hotmail.co.uk
[f SarahJBjewellery](#)
[@ sjbennett_jewellery](#)

Sa	Su	Mo	Tu	We	Th	Fr
6	7	8	9	10	11	12
13	14	15	16	17	18	19
20	21					

Opening times

W/Days	10am-5pm
Sat	10am-5pm
Sun	10am-5pm



58 Sophie Court (The Reversible Robin)
Laser cut jewellery & cards

Freya Jones, 7 Bridge Street, Buckingham, MK18 1EL

The Reversible Robin – quirky laser cut jewellery made from patterned acrylic and sterling silver, plus simple laser cut greetings cards made from paper and wood. My designs are eye catching and suitable for all ages and budgets.

07875 172005
thereversible robin@yahoo.com
 The Reversible Robin
 thereversible robin
www.thereversible robin.com

Sa	Su	Mo	Tu	We	Th	Fr
6	7	8	9	10	11	12
13	14	15	16	17	18	19
20	21					

Opening times
 W/Days 10am-5pm
 Sat 10am-5pm
 Sun 10am-5pm



59 Stephanie Harris
Sterling silver gemstone jewellery

Freya Jones, 7 Bridge Street, Buckingham, MK18 1EL

Stephanie creates gemstone jewellery inspired by nature, made with traditional silversmithing techniques and intricate wirework, using mixed metals to honour each stone's natural beauty. For more information about the artists exhibiting with Freya Jones please email info@freyajones.co.uk.

07582 644174
jewelsandgemswithlove@gmail.com
 jewelsandgemswithlove
 jewelsandgemswithlove
www.jewelsandgemswithlove.co.uk

Sa	Su	Mo	Tu	We	Th	Fr
6	7	8	9	10	11	12
13	14	15	16	17	18	19
20	21					

Opening times
 W/Days 10am-5pm
 Sat 10am-5pm
 Sun 10am-5pm



60 Yvonne Wootton
Stained glass

Freya Jones, 7 Bridge Street, Buckingham, MK18 1EL

I use both traditional mouth blown antique and machine rolled cathedral glass. A selection of colourful small panels and lightcatchers, made in lead and copperfoil, are on display. More recent pieces have been inspired by medieval art.

07766 330205
yfrkaleidoscope@gmail.com

Sa	Su	Mo	Tu	We	Th	Fr
6	7	8	9	10	11	12
13	14	15	16	17	18	19
20	21					

Opening times
 W/Days 10am-5pm
 Sat 10am-5pm
 Sun 10am-5pm



61 Tlws Johnson
Kiln formed glass

Tlws Johnson Designs, The Old Stores Workshop, Main Street, Gawcott, MK18 4HZ

Magnificent cast glass sculptures, gorgeous fused glass and beautiful unique jewellery on display. Drop in "workshop" to make your own fused glass tile (10cm square). Courses for beginners and advanced students can be arranged. The studio is off the Main Street, next to a chapel.

01296 712996
www.tlws.j@sky.com

Sa	Su	Mo	Tu	We	Th	Fr
6	7	9	10	11	12	
13	14	16	17	18	19	
20	21					

Opening times
 W/Days 11am-5.30pm
 Sat 11am-5.30pm
 Sun 11am-5.30pm





62 Alan Chown @ Art at Gawcott Church
Watercolour & acrylic painting

Holy Trinity Church, Church Street, Gawcott, MK18 4HY

Eclectic mix of land, town and seascape paintings as part of a group exhibition of 6 artists showing a diverse display of original framed and unframed artwork and cards. We would love you to visit at any time, or at our Meet the Artists Day on the 6th. Refreshments, demos, WC, and disabled parking.

07821 643436
alan.chown@sky.com
alan.chownart
alan.chownart

		Sa	Su	Mo	Tu	We	Th	Fr
		6	7	8	9	10	11	12
		13	14	15	16	17	18	19
		20	21					

Opening times
W/Days 11am-4.30pm
Sat 11am-5.30pm
Sun 12noon-5pm
Sunday 21st closing time 4.30pm



63 Alexandra Wright @ Art at Gawcott Church
Painting & mixed media

Holy Trinity Church, Church Street, Gawcott, MK18 4HY

Playing with colour, texture and pattern, my paintings evolve in a variety of styles and mediums. Part of a group exhibition of 6 artists showing a diverse display of artwork. All welcome to our Meet the Artist Day on the 6th. Refreshments, demos, WC and disabled parking.

07538 363160
alexandrawrightart@outlook.com
alexandrawrightart

		Sa	Su	Mo	Tu	We	Th	Fr
		6	7	8	9	10	11	12
		13	14	15	16	17	18	19
		20	21					

Opening times
W/Days 11am-4.30pm
Sat 11am-5.30pm
Sun 12noon-5pm
Sunday 21st closing time 4.30pm



64 Cheryl Wilyman @ Art at Gawcott Church
Watercolour & oil painting

Holy Trinity Church, Church Street, Gawcott, MK18 4HY

My work is mainly animals and land/seascapes in oil or watercolour. I am pleased to be part of a group exhibition of 6 artists showing a diverse display of artwork. All welcome to our Meet the Artists Day on the 6th. Refreshments, demos, WC, and disabled parking.

07855 933889
cherylwilyman@yahoo.co.uk

		Sa	Su	Mo	Tu	We	Th	Fr
		6	7	8	9	10	11	12
		13	14	15	16	17	18	19
		20	21					

Opening times
W/Days 11am-4.30pm
Sat 11am-5.30pm
Sun 12noon-5pm
Sunday 21st closing time 4.30pm



65 John Whitehead @ Art at Gawcott Church
Painting & drawing

Holy Trinity Church, Church Street, Gawcott, MK18 4HY

Finely-detailed landscapes, street scenes and buildings in pen and watercolour. Commissions welcome. One of a group of 6 artists exhibiting a range of artwork in the beautiful light of Gawcott Church. Meet all the artists on Saturday 6th June. Refreshments and demos daily. WC and convenient parking.

07928 050660
john.w22@hotmail.co.uk
johnwhiteheadwatercolours

		Sa	Su	Mo	Tu	We	Th	Fr
		6	7	8	9	10	11	12
		13	14	15	16	17	18	19
		20	21					

Opening times
W/Days 11am-4.30pm
Sat 11am-5.30pm
Sun 12noon-5pm
Sunday 21st closing time 4.30pm



66 Kim McMahon @ Art at Gawcott Church
Painting & mixed media



67 Nicola Smith @ Art at Gawcott Church
Oil painting



68 Art in the Chapel
Mixed media, oils, acrylics & textiles



69 Jill Blakey Art
If you like colour, don't miss this!

Holy Trinity Church, Church Street, Gawcott, MK18 4HY

An Australian born artist, Kim has lived in North Bucks for 30 years. She enjoys being a part of the Gawcott Art Group, this year with six members. Acrylics are her choice of medium, loving the depth of texture and colour these supply when painting our dramatic country and coastal panoramas.

Holy Trinity Church, Church Street, Gawcott, MK18 4HY

Contemporary still life paintings in oil. Part of an exhibition showcasing the work of six artists in a variety of styles and media. Refreshments available every day, and a special spread at our opening 'Meet the Artists' day on 6 June. All welcome!

Art in the Chapel, The Old Chapel, Main Street, Padbury, MK18 2AY

Once again we are excited to open our studio at the lovely Old Chapel in Padbury. Pip Hitchen, Jane Rennie & Sylvia Patchett will be exhibiting acrylics, mixed media, oils & textiles. Come inside this historic Victorian chapel to browse the art whilst enjoying homemade cakes & refreshments.

8 Boundary Road, Padbury, MK18 2GT

Step into my real, paint-splattered studio, alive with vibrant abstract paintings full of movement, colour, and goldleaf sparkle. Explore small and large canvases, discover new details the longer you look, chat with me about the work, and see top-quality large scale prints from my latest collection.

07586 270720
kimtingewick@hotmail.com
📍 Kim McMahon Art
📞 kimmcmahon874

		Sa	Su	Mo	Tu	We	Th	Fr
		6	7	8	9	10	11	12
		13	14	15	16	17	18	19
		20	21					

Opening times
W/Days 11am-4.30pm
Sat 11am-5.30pm
Sun 12noon-5pm
Sunday 21st closing time 4.30pm

07929 617451
nicola301smith@gmail.com
📞 nicola301smith

		Sa	Su	Mo	Tu	We	Th	Fr
		6	7	8	9	10	11	12
		13	14	15	16	17	18	19
		20	21					

Opening times
W/Days 11am-4.30pm
Sat 11am-5.30pm
Sun 12noon-5pm
Sunday 21st closing time 4.30pm

07931 442203
sylvia.patchett@hotmail.co.uk

		Sa	Su	Mo	Tu	We	Th	Fr
		6	7				11	12
		13	14				18	19
		20	21					

Opening times
W/Days 11am-5pm
Sat 11am-5pm
Sun 11am-5pm

Working studio

07793 158675
jill@jillblakeyart.co.uk
📍 jillblakeyart
📞 jillblakeyart
www.jillblakeyart.com

		Sa	Su	Mo	Tu	We	Th	Fr
		6						12
		13	14					19
		20						

Opening times
W/Days 11am-3pm
Sat 10.30am-5pm
Sun 10.30am-4pm

Working studio



70 Art at the Pub
Painting & sculpture

**The Shoulder of Mutton, Church Street,
Little Horwood, MK17 0PF**

Landscapes, portraits, abstract, impressionistic paintings and figure sculptures using oils, acrylics & clay by Maz Lupton, Christine Knill, Liudmyla Ushakova, and Nigel Hawthorn – with drink/food at the pub when open.

07801 487987
artbynigel@icloud.com
www.thesoulderofmutton.co.uk

P		Sa	Su	Mo	Tu	We	Th	Fr
D		6	7	9	10	11	12	
		13	14	16	17	18	19	
		20	21					

Opening times
W/Days 12noon-7pm
Sat 12noon-7pm
Sun 12noon-7pm



71 Nigel Hawthorn @ Art at the Pub
Painting

**The Shoulder of Mutton, Church Street,
Little Horwood, MK17 0PF**

Painter of expressionism, impressionistic or abstract landscapes & people in oils and acrylic. He has exhibited in the UK, France and Italy and has customers in California, Texas and around the UK. In 2025 his work "Yesterday's Luxury" was shortlisted for the Royal Academy Summer Show.

07801 487987
nigel.hawthorn@me.com
@nigel.hawthorn
www.artbynigel.com

P		Sa	Su	Mo	Tu	We	Th	Fr
D		6	7	9	10	11	12	
		13	14	16	17	18	19	
		20	21					

Opening times
W/Days 12noon-7pm
Sat 12noon-7pm
Sun 12noon-7pm



72 Corzo & Wood
Jewellery

**Corzo & Wood, Unit 2, The Barn, Olivers
Field, Whaddon Road, Mursley, MK17 0PL**

Corzo & Wood's jewellery is timeless, handcrafted, and full of heart – each piece made from 100% recycled sterling silver. Using traditional silversmithing and textured finishes, we create contemporary, meaningful designs for life's special moments. Full and half-day workshops available at our studio.

01296 706266
info@corzoandwood.co.uk
 corzoandwood
 corzoandwood
www.corzoandwood.co.uk

P		Sa	Su	Mo	Tu	We	Th	Fr
A		6		9	10	11	12	
		13		16	17	18	19	
		20						

Opening times
W/Days 10.30am-4.30pm
Sat 10.30am-4.30pm
Sun Closed

**Working
studio**



73 Drayton Parslow Artist Collective
Glass art, jewellery, painting & pencil

16 Church End, Drayton Parslow, MK17 0JJ

4 established artists – painter Lou Thomas, glass artist Anne Cotton, jeweller Ami Aubrey & wildlife & pet portrait pencil artist Emma Bracken – come together to share their artistic practice with live demos & drop in workshops. Refreshments available. Find us opposite the church. Roadside parking.

01296 728689
annecottonsglassart@gmail.com
 draytonparslowartistcollective

P	A	Sa	Su	Mo	Tu	We	Th	Fr
D		6	7		10	11	12	
		13	14		17	18	19	
		20	21					

Opening times
W/Days 10am-4pm
Sat 10am-4pm
Sun 11am-4pm

**Working
studio**



74 Artists at Brises Farm Barn
Part of the Swanbourne Art Trail

Brises Farm, Nearton End, Swanbourne, MK17 0SL

15 artists showing in this new venue next door to Brises Farmhouse. A wonderful range of painting, illustration, textiles, photography, glass, ceramic sculpture, jewellery and more. Please park in the farmyard as signposted, or at The Betsey Wynne and follow signposts (10 min walk).

07768 427777
info@obsidianart.co.uk
ObsidianArt1
obsidianartgallery
www.obsidianart.co.uk

P	♿	Sa	Su	Mo	Tu	We	Th	Fr
		6	7	8	9	10	11	12
D		13	14	15	16	17	18	19

Opening times
 W/Days 10am-4pm
 Sat 10am-4pm
 Sun 10am-4pm



75 Brian Kelvin @ Artists at Brises Farm Barn
Digital image artist

Brises Farm, Nearton End, Swanbourne, MK17 0SL

My photographic collection is my artist's palette; my digital manipulation techniques my brushes. My themes are, hopefully, thought provoking – often depicting objects in unusual contexts with colour playing an important role. All images are from my photographic collection and digitally engineered.

07729 810881
bkartimages@aol.com
www.bkartimages.photography

P	♿	Sa	Su	Mo	Tu	We	Th	Fr
		6	7	8	9	10	11	12
D		13	14	15	16	17	18	19

Opening times
 W/Days 10am-4pm
 Sat 10am-4pm
 Sun 10am-4pm



76 Art at the Farmhouse
Part of the Swanbourne Art Trail

Brises Farmhouse, 41 Nearton End, Swanbourne, MK17 0SL

Part of The Swanbourne Art Trail, 12 artists and makers. Art, glass, ceramics and jewellery displayed in our 16th century farmhouse & garden. Parking in the farm next door or at The Betsey Wynne & follow signposts (10 min walk). Parking at Farmhouse for blue badge holders by prior arrangement.

07768 427777
info@obsidianart.co.uk
ObsidianArt1
obsidianartgallery
www.obsidianart.co.uk

D	♿	Sa	Su	Mo	Tu	We	Th	Fr
		6	7	8	9	10	11	12
A	♿	13	14					

Opening times
 W/Days 10am-4pm
 Sat 10am-4pm
 Sun 10am-4pm



77 Isabel Fallow of 'squareroots' @ Art at the Farmhouse
Acrylic & mixed media paintings & prints

Brises Farmhouse, 41 Nearton End, Swanbourne, MK17 0SL

Exhibiting with Patricia Lynch, Liz Meier & June Kingsbury of 'squareroots' group, formed after the closure of Commercial Square Studios. Isabel will be showing acrylic and mixed media landscape based work. Park in farmyard next door, or at nearby Betsey Wynne Pub & follow signposts (10 mins walk).

07900 200182
isabelfallow@btinternet.com
Fallowisabel
www.isabelfallow.co.uk

P	Sa	Su	Mo	Tu	We	Th	Fr
	6	7	8	9	10	11	12
	13	14					

Opening times
 W/Days 10am-4pm
 Sat 10am-4pm
 Sun 10am-4pm



78 June Kingsbury of 'squareroots'
@ Art at the Farmhouse
Ceramic sculpture



79 Liz Meier of 'squareroots'
@ Art at the Farmhouse
Painting in oils acrylic & mixed media



80 Patricia Lynch of 'squareroots'
@ Art at the Farmhouse
Artist using egg tempera & gold leaf



81 Linda Travers Smith
@ Art at the Farmhouse
Mixed-media collage, watercolour

**Brises Farmhouse, 41 Nearton End,
Swanbourne, MK17 0SL**

Exhibiting with Patricia Lynch, Isabel Fallow, and Liz Meir of 'squareroots' group. June has been working on a series of ceramic work based on the eggs of butterflies and of pollen. Park in farmyard next door, or the nearby Betsy Wynne Pub & follow signposts (10 minutes walk).

**Brises Farmhouse, 41 Nearton End,
Swanbourne, MK17 0SL**

Exhibiting with Patricia Lynch, Isabel Fallow & June Kingsbury of 'squareroots' group. Liz makes paintings that are a poetic response to the garden, her own and others, using oils and acrylics. Park in the farmyard next door, or at the Betsy Wynne Pub & follow signposts (10 min walk).

**Brises Farmhouse, 41 Nearton End,
Swanbourne, MK17 0SL**

Exhibiting with Liz Meier, Isabel Fallow & June Kingsbury of 'squareroots' group. Showing a distinctive collection of egg tempera & gold leaf paintings with still life, botanical, and landscape themes. Park in farmyard next door, or at The Betsy Wynne Pub & follow signposts (10 mins walk).

**Brises Farmhouse, 41 Nearton End,
Swanbourne, MK17 0SL**

Alongside other talented makers at Brises Farmhouse, I will be showing mixed-media collage and watercolour focusing on nature and wildlife. Park at the farm next door, or The Betsy Wynne and follow the signs (10 mins walk). Parking at the Farmhouse for Blue Badge Holders and by prior arrangement.

07984 858797
jfkglass@hotmail.com
@ junekingsbury



Sa	Su	Mo	Tu	We	Th	Fr
6	7	8	9	10	11	12
13	14					

Opening times
W/Days 10am-4pm
Sat 10am-4pm
Sun 10am-4pm

07812 571801
elizabethmeier@icloud.com
f Liz Meier
@ Liz_meier_art
www.lizmeier.co.uk



Sa	Su	Mo	Tu	We	Th	Fr
6	7	8	9	10	11	12
13	14					

Opening times
W/Days 10am-4pm
Sat 10am-4pm
Sun 10am-4pm

07929 772528
artbypatricia@btinternet.com
f artbypatricia
@ patricia_585
www.patriciainchart.co.uk



Sa	Su	Mo	Tu	We	Th	Fr
6	7	8	9	10	11	12
13	14					

Opening times
W/Days 10am-4pm
Sat 10am-4pm
Sun 10am-4pm

07768 427777
thetravs@tiscali.co.uk
f linda.t.smith.35
@ lindatraverssmith
www.travsart.net



Sa	Su	Mo	Tu	We	Th	Fr
6	7	8	9	10	11	12
13	14					

Opening times
W/Days 10am-4pm
Sat 10am-4pm
Sun 10am-4pm



82 Sophie Court (The Reversible Robin) @ Art at the Farmhouse
Quirky laser cut jewellery & cards

Brises Farmhouse, 41 Nearton End, Swanbourne, MK17 0SL

I create fun and quirky jewellery made from laser cut patterned acrylic and sterling silver. I also makes simple laser cut greetings cards from paper and wood. My designs are eye catching and suitable for all ages and budgets.

07875 172005
thereversiblerobin@yahoo.com
The Reversible Robin
 @ thereversiblerobin
www.thereversiblerobin.com

		Sa	Su	Mo	Tu	We	Th	Fr
		6	7	8	9	10	11	12
		13	14					

Opening times
 W/Days 10am-4pm
 Sat 10am-4pm
 Sun 10am-4pm



83 Suzanne Raffellini @ Art at the Farmhouse
Stained & fused glass

Brises Farmhouse, 41 Nearton End, Swanbourne, MK17 0SL

Exploring the interaction of light with glass through traditional stained glass and contemporary glass fusing techniques. Items ranging from large glass wall art to exquisite fused glass & silver jewellery. Park in the farmyard next door, or at The Betscy Wynne & follow signposts (10mins walk).

07833 622882
suzanne@raffellini.com
SuzanneRaffelliniGlassArtist
 @ suzanneraffellinglass
Raffellinglass
www.suzanneraffellinglassartist.com

		Sa	Su	Mo	Tu	We	Th	Fr
		6	7	8	9	10	11	12
		13	14					

Opening times
 W/Days 10am-4pm
 Sat 10am-4pm
 Sun 10am-4pm



84 Artists at St Swithun's
Part of the Swanbourne Art Trail

St Swithun's Church, Mursley Road, Swanbourne, MK17 0SW

Part of Swanbourne Art Trail, exhibiting at the 13th century Church of St Swithun's are 6 artists: Katy Blunt, Jane Charles, Shannon Dinh, Wendy Hopcroft, Katie Parker and Dave Bellamy. Park on road outside the church (please do not park on the footpath) or at The Betscy Wynne.

07768 427777
info@obsidianart.co.uk
ObsidianArt1
 @ obsidianartgallery
www.obsidianart.co.uk

		Sa	Su	Mo	Tu	We	Th	Fr
		6	7	8	9	10	11	12
		13	14					

Opening times
 W/Days 10am-4pm
 Sat 10am-4pm
 Sun 10am-4pm



85 Jane Charles @ Artists at St Swithun's
Textiles: story, community, inspired

Church of Saint Swithun, Mursley Road, Swanbourne, MK17 0SW

Jane is a textile and community artist, developing her skills in Creative Textiles: dyeing, lino printing, and embroidery. More recently she has been exploring eco printing and dyeing enhanced with hand embroidery. She finds wonderful fabrics to create cotton reel trees, and stitched treasures.

07941 547433
stitch@smallbeans.co.uk
smallbeanstitchings
 @ smallbeanstitchings
www.smallbeans.co.uk

		Sa	Su	Mo	Tu	We	Th	Fr
		6	7	8	9	10	11	12
		13	14					

Opening times
 W/Days 10am-4pm
 Sat 10am-4pm
 Sun 10am-4pm



86 Katy Blunt @ Artists at St Swithun's
Paintings & pottery

St Swithun's Church, Mursley Road, Swanbourne, MK17 0SW

Katy is exhibiting in a group show here this year & is part of the Swanbourne Art Trail. Her beautiful paintings are full of colour and expression and will cheer up any space. She is also selling her pottery which has a rustic charm. Tea and cake available. A treat for the eyes not to be missed!

07803 581745
kатыblunt@icloud.com

P	Sa	Su	Mo	Tu	We	Th	Fr
	6	7	8	9	10	11	12
A	13	14					

Opening times
W/Days 10am-4pm
Sat 10am-4pm
Sun 10am-4pm



87 Artists at Swanbourne Village Hall
Part of the Swanbourne Art Trail

Swanbourne Village Hall, Mursley Road, Swanbourne, MK17 0SH

Part of Swanbourne Art Trail, exhibiting at Swanbourne Village Hall are 6 artists: Chenxi Ni, Debbie Crooks, Fenella Mowbray, Rebecca Epton, Susan Rawlinson and Tracey Ebbs. Painting, illustration, photography and ceramics. Parking on Mursley Road, or at The Betsey Wynne further along Mursley Road.

07768 427777
info@obsidianart.co.uk
ObsidianArt1
@obsidianartgallery
www.obsidianart.co.uk

P	Sa	Su	Mo	Tu	We	Th	Fr
	6	7	8	9	10	11	12
A	13	14					

Opening times
W/Days 10am-4pm
Sat 10am-4pm
Sun 10am-4pm



88 Chris Church
Wildlife & automotive painting

4 Winters Way, Steeple Claydon, MK18 2RT

Chris offers two different art disciplines: fine artworks of wildlife and domestic animals using watercolour pencils; and automotive artwork using acrylic paints. Come and visit the easy access studio for viewing and demonstrations. Originals, prints and commissions are available.

07969 168127
chrischurchart@gmail.com
www.chrischurch.art

P	Sa	Su	Mo	Tu	We	Th	Fr
	6	7					
	13	14					
	20	21					

Opening times
W/Days Closed
Sat 9am-4pm
Sun 9am-4pm

Working studio



89 Graham Pellow
Atmospheric landscape paintings

17 Heath Court, Leighton Buzzard, LU7 3JR

Graham creates landscapes with atmosphere in all mediums: oil, acrylic, watercolour, gouache, pastel & mixed media. The subject being painted often dictates the medium used, and the work often shows moments in time when the light is at its best, or mist creates an interesting element to the scene.

07963 619003
grahampellow08@gmail.com
Graham Pellow
www.grahampellowartist.com

P	Sa	Su	Mo	Tu	We	Th	Fr
	6	7	8	9	10	11	12
A	13	14	15	16	17	18	19
D	20						

Opening times
W/Days 10.30am-5pm
Sat 10.30am-5.30pm
Sun 10.30am-5pm

Working studio



90 Ami Aubrey @ Ascott Artists
Jewellery - mixed metals



91 Carmen Carreira @ Ascott Artists
Paintings inspired by the natural world



92 Corzo & Wood @ Ascott Artists
Jewellery



93 Gemma Taylor (GCC Artworks) @ Ascott Artists
Resin & mixed media.

**National Trust Ascott House and Gardens,
Ascott Park, Wing, LU7 0PT**

Local artist Ami Aubrey works with mixed precious metals, using Korean Keum Boo techniques and handmade chain making. Inspired by sculpture and landscape, the work explores texture, scale, and materiality. She offers bespoke commissions and small-group workshops. All are welcome. National Trust members can enter the estate for free. Otherwise entry fees may apply.

07510 501591
amiaubrey@hotmail.com
@ wingsilversmith
www.wingsilver.com

		Sa	Su	Mo	Tu	We	Th	Fr
		6	7	8	9	10	11	12
		13	14	15	16	17		

Opening times
W/Days 11.30am-5pm
Sat 11.30am-5pm
Sun 11.30am-5pm

**National Trust Ascott House and Gardens,
Ascott Park, Wing, LU7 0PT**

An exhibition of my nature inspired watercolour paintings, drawings and greeting cards, alongside a diverse and complementary group of artists in the beautiful grounds of Ascott Estate in Wing. All are welcome. National Trust members can enter the estate for free. Otherwise entry fees may apply.

Carmen Carreira - Illustrator
 carmencarreira.art

		Sa	Su	Mo	Tu	We	Th	Fr
		6	7	8	9	10	11	12
		13	14	15	16	17		

Opening times
W/Days 11.30am-5pm
Sat 11.30am-5pm
Sun 11.30am-5pm

**National Trust Ascott House and Gardens,
Ascott Park, Wing, LU7 0PT**

Corzo & Wood's jewellery is timeless, handcrafted, and full of heart – each piece made from 100% recycled sterling silver. Using traditional silversmithing and textured finishes, we create contemporary, meaningful designs for life's special moments. Full and Half-day Workshops available at our studio. All are welcome. National Trust members can enter the estate for free. Otherwise entry fees may apply.

01296 706266
info@corzoandwood.co.uk
 corzoandwood
 corzoandwood
www.corzoandwood.co.uk

		Sa	Su	Mo	Tu	We	Th	Fr
		6	7	8	9	10		
		13	14	15	16	17		

Opening times
W/Days 11.30am-5pm
Sat 11.30am-5pm
Sun 11.30am-5pm

**National Trust Ascott House and Gardens,
Ascott Park, Wing, LU7 0PT**

Come and see a diverse range of artists, with a particular focus on welcoming those who are new to Bucks Art Weeks. We are in the Long Room at National Trust Ascott House and Gardens – please follow the signs to the car park. All are welcome. National Trust members can enter the estate for free. Otherwise entry fees may apply.

07845 818584
gccartworks@gmail.com
 gccartworks
 gccartworks
 GccArtworks
www.gccartworks.com

		Sa	Su	Mo	Tu	We	Th	Fr
		6	7	8	9	10	11	12
		13	14	15	16	17		

Opening times
W/Days 11.30am-5pm
Sat 11.30am-5pm
Sun 11.30am-5pm



94 Isabelle Jones @ Ascott Artists
Illustrations, digital & mixed media.



95 James Aldous @ Ascott Artists
Ceramic sculpture artist



96 Jay Nolan-Latchford Art @ Ascott Artists
Watercolour & mixed media art



97 Joe Byerley @ Ascott Artists
Photographer

**National Trust Ascott House and Gardens,
Ascott Park, Wing, LU7 0PT**

I'm Izzy(she/her), a queer artist with a love for all things cutesy and colourful. My illustrations are humorous and playful. My practice involves mostly digital illustrations created in Procreate and mixed media, with bright colours and playful imagery! All are welcome. National Trust members can enter the estate for free. Otherwise entry fees may apply.

**National Trust Ascott House and Gardens,
Ascott Park, Wing, LU7 0PT**

James Aldous is ceramic sculptor based in Milton Keynes and artist-in-residence with Milton Keynes College, with a practice that explores clay's links to history and tradition. Showing work with other artists new to Bucks Art Weeks in the Long Room in Ascott House. All are welcome. National Trust members can enter the estate for free. Otherwise entry fees may apply.

**National Trust Ascott House and Gardens,
Ascott Park, Wing, LU7 0PT**

I'm an artist and illustrator creating bright colourful paintings inspired by nature and my life on the waterways. I describe myself as a maximalist – building layers with watercolours, pencils, pastels, and metallic powders. I'll be showing originals, prints, greetings cards and giftware. All are welcome. National Trust members can enter the estate for free. Otherwise entry fees may apply.

**National Trust Ascott House and Gardens,
Ascott Park, Wing, LU7 0PT**

Joe Byerley, is a Buckinghamshire & Somerset based photographer, who specialises in many photographic forms, perhaps best known for his crisp black and white landscapes. Byerley also uses self portraiture, long exposure, and colour to cover subjects like mental health, meditation, and spirituality. All are welcome. National Trust members can enter the estate for free. Otherwise entry fees may apply.

07521 951323
izzy.j.illustrations@gmail.com
@ izzy.is.not.ok
www.isabellejones.myportfolio.com

P	U	Sa	Su	Mo	Tu	We	Th	Fr
D	A	6	7	8	9	10	11	12
W	R	13	14	15	16	17		

W Opening times
W/Days 11.30am-5pm
Sat 11.30am-5pm
Sun 11.30am-5pm

07759 946754
jamesaldousartist@gmail.com
@ james.aldousart

P	A	Sa	Su	Mo	Tu	We	Th	Fr
D	U	6	7	8	9	10	11	12
W	R	13	14	15	16	17		

W Opening times
W/Days 11.30am-5pm
Sat 11.30am-5pm
Sun 11.30am-5pm

07891 986817
admin@jnl-art.com
@ JayNlArtWorkshops
@ jaynolanlatchfordart
www.jnl-art.com

P	U	Sa	Su	Mo	Tu	We	Th	Fr
D	A	6	7	8	9	10	11	12
W	R	13	14	15	16	17		

W Opening times
W/Days 11.30am-5pm
Sat 11.30am-5pm
Sun 11.30am-5pm

07702 020791
joe.c.byerley@gmail.com
@ jbyerley_photography

P	U	Sa	Su	Mo	Tu	We	Th	Fr
D	A	6	7	8	9	10	11	12
W	R	13	14	15	16	17		

W Opening times
W/Days 11.30am-5pm
Sat 11.30am-5pm
Sun 11.30am-5pm



98 Kathryn Flegg @ Ascott Artists
Glass artist at GELF Studios



99 Michaela Tait @ Ascott Artists
Colourful, unique & practical textiles



100 Millicent Sawyer @ Ascott Artists
Oil painting & graphite drawing



101 Sally Dorrity @ Ascott Artists
Ceramics

**National Trust Ascott House and Gardens,
Ascott Park, Wing, LU7 0TP**

I have experimented with various formats of kiln fused glass before settling on a more painterly approach. I will have examples of work using glass powders, ceramic-based or enamel paints, metal inclusions, showing how these can be used to produce beautiful glasswork, functional and/or decorative. All are welcome. National Trust members can enter the estate for free. Otherwise entry fees may apply.

07887 685548
gelfstudios@outlook.com
@ gelfglass
www.gelfstudiosfusedglass.co.uk

P	G	Sa	Su	Mo	Tu	We	Th	Fr
D	族	6	7	8	9	10	11	12
D	族	13	14	15	16	17		

Opening times
W/Days 11.30am-5pm
Sat 11.30am-5pm
Sun 11.30am-5pm

**National Trust Ascott House and Gardens,
Ascott Park, Wing, LU7 0TP**

Come and see a diverse range of artists, with a particular focus on welcoming those who are new to Bucks Art Weeks. We are in the Long Room at National Trust Ascott House and Gardens – please follow the signs to the car park. All are welcome. National Trust members can enter the estate for free. Otherwise entry fees may apply.

07590 394287
michaela.tait@gmail.com
@ michaelat8creations

P	G	Sa	Su	Mo	Tu	We	Th	Fr
D	族	6	7	8	9	10	11	12
D	族	13	14	15	16	17		

Opening times
W/Days 11.30am-5pm
Sat 11.30am-5pm
Sun 11.30am-5pm

**National Trust Ascott House and Gardens,
Ascott Park, Wing, LU7 0TP**

I am a young artist, who focuses on the female form and its connection to nature. Created with oil paint and graphite. Sculpture and life-drawing are a huge inspiration for many of my graphite studies. I am in the Long Room at National Trust Ascott House, as part of the VIG Young Members Committee. All are welcome. National Trust members can enter the estate for free. Otherwise entry fees may apply.

07484 695381
milliefsawyer@yahoo.com
millicentsawyerart
@ millicentsawyerart

P	G	Sa	Su	Mo	Tu	We	Th	Fr
D	族	6	7	8	9	10	11	12
D	族	13	14	15	16	17		

Opening times
W/Days 11.30am-5pm
Sat 11.30am-5pm
Sun 11.30am-5pm

**National Trust Ascott House and Gardens,
Ascott Park, Wing, LU7 0TP**

I work in stoneware to handbuild my pots, creating small, medium, and large pieces, both functional and sculptural. My work is frost resistant, suitable for use indoors and outside. Each piece is unique. I take my inspiration from traditional forms as well as the lines and textures of nature. All are welcome. National Trust members can enter the estate for free. Otherwise entry fees may apply.

07944 538517
sally.dorrity@gmail.com
@ sally.dorrity
www.sallydorrity.co.uk

P	G	Sa	Su	Mo	Tu	We	Th	Fr
D	族	6	7	8	9	10	11	12
D	族	13	14	15	16	17		

Opening times
W/Days 11.30am-5pm
Sat 11.30am-5pm
Sun 11.30am-5pm



102 Sarah Cripps @ Ascott Artists
Oil paintings & bespoke pieces

**National Trust Ascott House and Gardens,
Ascott Park, Wing, LU7 0PT**

I'm an oil painter specialising in bespoke pictures of people, pets, and places. In this new group show you'll be able to see my original paintings exploring character and presence, alongside selected prints, gifts and cards. I'm always happy to talk about portrait or bespoke commission ideas too. All are welcome. National Trust members can enter the estate for free. Otherwise entry fees may apply.

07754 175781
sarahcrippart@gmail.com
@ sarahcrippart
sarahcrippart.com

		Sa	Su	Mo	Tu	We	Th	Fr
		6	7	8	9	10	11	12
		13	14	15	16	17		

Opening times
W/Days 11.30am-5pm
Sat 11.30am-5pm
Sun 11.30am-5pm



103 Suzy Southerton @ Ascott Artists
Figurative artist

**National Trust Ascott House and Gardens,
Ascott Park, Wing, LU7 0PT**

Come and see some of Suzie's expressive portraits. She is showing her paintings alongside The Ascott Artists in the Long Room at National Trust Ascott House and Gardens – please follow the signs to the car park. All are welcome. National Trust members can enter the estate for free. Otherwise entry fees may apply.

sjsoutherton@gmail.com
@ suzanne_southerton
artofszuesoutherton.com

		Sa	Su	Mo	Tu	We	Th	Fr
		6	7	8	9	10	11	12
		13	14	15	16	17		

Opening times
W/Days 11.30am-5pm
Sat 11.30am-5pm
Sun 11.30am-5pm



104 Tony Bowler @ Ascott Artists
Sculptural ceramics

**National Trust Ascott House and Gardens,
Ascott Park, Wing, LU7 0PT**

My ceramic work is hand built, taking inspiration from natural forms to create organic abstract pieces. Come and see a diverse range of artists. We are in the Long Room at National Trust Ascott House and Gardens. All are welcome. National Trust members can enter the estate for free. Otherwise entry fees may apply.

07493 436070
bowleraj@outlook.com
Tony Bowler Ceramics
@ tonybowler_sculpturalceramics

		Sa	Su	Mo	Tu	We	Th	Fr
		6	7	8	9	10	11	12
		13	14	15	16	17		

Opening times
W/Days 11.30am-5pm
Sat 11.30am-5pm
Sun 11.30am-5pm



**Looking for
something special
this Christmas?**

Throughout November and December, many of our artists and makers take part in seasonal exhibitions, craft fairs and events – perfect for finding unique, locally made gifts and cards.

Visit our website in the autumn to see what's on, browse artists' galleries, or sign up to our visitors' newsletter for updates.

bucksartweeks.org.uk



105 Rhiannon Lawler
Landscape wildlife & drone photography

Chapel House, 27a Church Street, Wingrave, HP22 4PE

Visit Chapel House to see photography capturing quiet, fleeting moments of light, weather and wildlife – from local landscapes to the polar regions. Archival limited edition prints and small gifts available. Take your time, enjoy a tea/coffee, and hear the stories behind the images. Parking nearby.

07711 624440
rhiannon@rhiannonlawler.co.uk
RhiannonLawlerPhotography
rhiannonlawler
www.rhiannonlawler.co.uk

		Sa	Su	Mo	Tu	We	Th	Fr
		6	7					
		13	14					
		20	21					

Opening times
W/Days Closed
Sat 10.30am-5.30pm
Sun 10.30am-5.30pm

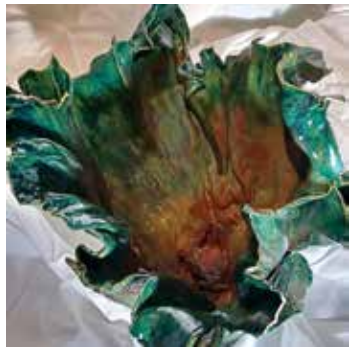

106 Camilla Bignall @ Field View Studio
Ceramic artist

Field View, Castle Street, Wingrave, HP22 4PT

Organic, twisted ceramic forms within an inspiring group exhibition of lively, contemporary work. 11 artists across painting, ceramics, glass, textiles, pastel, pencil, wood and metal welcome you to this lovely village setting: demos, cakes, garden seating, views, parking nearby.

07895 864790
camilla_bignall@yahoo.co.uk
Camilla Bignall Art
camillabignall

		Sa	Su	Mo	Tu	We	Th	Fr
		13	14					12
		20	21					19

Opening times
W/Days 10.30am-5.30pm
Sat 10.30am-5.30pm
Sun 10.30am-5.30pm
Friday 12th: Opening Night until 8pm



107 Carrie Kearsley @ Field View Studio
Contemporary & traditional glass art

Field View, Castle Street, Wingrave, HP22 4PT

Contemporary, colourful fused and traditional stained glass within an inspiring group of 11 artists, across painting, ceramics, glass, textiles, pastel, pencil, wood and metal. We welcome you to this lovely village garden setting with views across the Vale. Cake, demos, parking nearby.

07522 773927
ckearsley33@gmail.com

		Sa	Su	Mo	Tu	We	Th	Fr
		13	14					12
		20	21					19

Opening times
W/Days 10.30am-5.30pm
Sat 10.30am-5.30pm
Sun 10.30am-5.30pm
Friday 12th: Opening Night until 8pm



108 Christopher Hunt @ Field View Studio
Functional ceramics

Field View, Castle Street, Wingrave, HP22 4PT

Handmade functional ceramics, showcased within an inspiring group exhibition of lively, contemporary work. 11 artists across painting, ceramics, glass, textiles, pastel, pencil, wood and metal welcoming you to this lovely village setting: demos, cakes, garden seating, views, parking nearby.

07889 555748
chrishunt1@outlook.com
christopherhuntceramics
www.Christopherhuntceramics.com

		Sa	Su	Mo	Tu	We	Th	Fr
		13	14					12
		20	21					19

Opening times
W/Days 10.30am-5.30pm
Sat 10.30am-5.30pm
Sun 10.30am-5.30pm
Friday 12th: Opening Night until 8pm



109 Dawn Cave @ Field View Studio
Mixed media wildlife & portraiture



110 Graham Davies @ Field View Studio
Acrylic artist



111 Janet Edmonds @ Field View Studio
Textiles



112 Margaret Liversidge @ Field View Studio
Contemporary mixed media paintings

Field View, Castle Street, Wingrave, HP22 4PT

Field View, Castle Street, Wingrave, HP22 4PT

Field View, Castle Street, Wingrave, HP22 4PT

Field View, Castle Street, Wingrave, HP22 4PT

Fine detail wildlife and portraiture artist within an inspiring group exhibition of lively, contemporary work. 11 artists across painting, ceramics, glass, textiles, pastel, pencil, wood and metal welcome you to this lovely village setting: demos, cakes, garden seating, views, parking nearby.

Acrylic artist focusing on landscapes and still life. Part of an inspirational group exhibition showing lively, contemporary work by 11 artists who welcome you to this lovely village setting: cakes, garden seating, views, parking nearby.

I am showing 2D/3D textiles worked by hand and machine within an inspiring group of lively, contemporary work. 11 artists across painting, ceramics, glass, textiles, pastel, pencil, wood and metal welcoming you to this lovely garden setting: demos, cakes, garden seating, views, parking nearby.

Vibrant, textural paintings within an inspiring group exhibition of lively, contemporary work. 11 artists across painting, ceramics, glass, textiles, pastel, pencil, wood and metal. We welcome you to this lovely village setting: demos, cakes, garden seating, views, parking nearby.

07943 077752

dawncavefineart@gmail.com

[dawncavefineart](#)

[dawncavefineart](#)

www.dawncavefineart.co.uk

		Sa	Su	Mo	Tu	We	Th	Fr
		13	14					12
		20	21					19

Opening times

W/Days 10.30am-5.30pm
Sat 10.30am-5.30pm
Sun 10.30am-5.30pm
Friday 12th: Opening Night until 8pm

graham072@aol.com

		Sa	Su	Mo	Tu	We	Th	Fr
		13	14					12
		20	21					19

Opening times

W/Days 10.30am-5.30pm
Sat 10.30am-5.30pm
Sun 10.30am-5.30pm
Friday 12th: Opening Night until 8pm

01844 761404

janet.edmonds@gmail.com

[Field ViewStudioedmonds2275](#)

		Sa	Su	Mo	Tu	We	Th	Fr
		13	14					19
		20	21					

Opening times

W/Days 10.30am-5.30pm
Sat 10.30am-5.30pm
Sun 10.30am-5.30pm
Friday 12th: Opening Night until 8pm

07989 583556

info@margaretliversidge.co.uk

[margaretliversidgeart](#)

www.margaretliversidge.co.uk

		Sa	Su	Mo	Tu	We	Th	Fr
		13	14					12
		20	21					19

Opening times

W/Days 10.30am-5.30pm
Sat 10.30am-5.30pm
Sun 10.30am-5.30pm
Friday 12th: Opening Night until 8pm

Working studio



113 Matt Cobb @ Field View Studio
Sculptures to make you smile



114 Sally Bassett @ Field View Studio
Vibrant seascapes & landscape painter



115 Sue-Jane Mott @ Field View Studio
Ceramic artist



116 Will Peal @ Field View Studio
Natural wood turning

Field View, Castle Street, Wingrave, HP22 4PT

Field View, Castle Street, Wingrave, HP22 4PT

Field View, Castle Street, Wingrave, HP22 4PT

Field View, Castle Street, Wingrave, HP22 4PT

A wide variety of bespoke sculptures for inside and outside, made from recycled items and created to make you smile! Come see my creations and many others at the wonderful Field View Studio. Refreshments available, parking nearby.

Sally paints wild seascapes and vibrant seasonal landscapes. She walks with her sketchbook and camera through snow, meadow, orchard and forest, and by wild coasts. These fuel her later studio work.

Innovative and experimental ceramics inspired by the structures and textures found in nature. Work displayed both inside and outdoors in a stunning village location with views of Aylesbury Vale. Exhibiting with other diverse artists. Wingrave is a short distance from the A418, north of Aylesbury.

Turned local woods & vibrant, textural paintings within an inspiring group exhibit of lively, contemporary work. 11 artists across painting, ceramics, glass, textiles, pastel, pencil, wood and metal, welcome you to this lovely village setting: demos, cakes, garden seating, views, parking nearby.

07763 597455
matthewscobb@yahoo.co.uk
📍 Riveting welds
📍 Riveting welds
www.rivetingwelds.com

		Sa	Su	Mo	Tu	We	Th	Fr
		13	14					12
		20	21					19

Opening times
W/Days 10.30am-5.30pm
Sat 10.30am-5.30pm
Sun 10.30am-5.30pm
Friday 12th: Opening Night until 8pm

01442 851353
sally.bassett@outlook.com
📍 Sally Bassett
📍 sallybassettartist
📍 Sally Bassett
www.sallybassett.co.uk

	Sa	Su	Mo	Tu	We	Th	Fr
	13	14					12
	20	21					19

Opening times
W/Days 10.30am-5.30pm
Sat 10.30am-5.30pm
Sun 10.30am-5.30pm
Friday 12th: Opening Night until 8pm

07854 491164
suejane91@gmail.com
📍 suejanemottceramicartist
www.suejanemott.co.uk

		Sa	Su	Mo	Tu	We	Th	Fr
		13	14					12
		20	21					19

Opening times
W/Days 10.30am-5.30pm
Sat 10.30am-5.30pm
Sun 10.30am-5.30pm
Friday 12th: Opening Night until 8pm

07842 148310
williamanpeal@yahoo.co.uk
📍 aw.peal
📍 Will Peal

		Sa	Su	Mo	Tu	We	Th	Fr
		13	14					12
		20	21					19

Opening times
W/Days 10.30am-5.30pm
Sat 10.30am-5.30pm
Sun 10.30am-5.30pm
Friday 12th: Opening Night until 8pm

Aylesbury Vale



117 Marc Fraser (North Marston Pottery)
Stoneware & porcelain ceramics



118 Artists at The Wesley Centre
Contemporary paintings & drawings

North Marston Pottery, 4 High Street, North Marston, MK18 3PD

Marc makes a range of hand thrown stoneware and porcelain pots, glazed in blues, greens, turquoise, and tenmoku. The range includes bowls, jugs, mugs, vases, and pie dishes. Each piece is microwave, oven and dishwasher proof. Commissions are welcome. Find us just off the High Street.

01296 670569
marcfraser@icloud.com
www.northmarstonpottery.co.uk

P	Sa	Su	Mo	Tu	We	Th	Fr
A	6	7					12
D	13	14					19
♿	20	21					

Opening times
 W/Days 10.30am-5pm
 Sat 10.30am-5pm
 Sun 10.30am-5pm

Working studio

The Wesley Centre, Schorne Lane, North Marston, MK18 3PJ

Eight artists showcasing a vibrant and diverse collection of landscape, wildlife, figurative and portrait work in oil, acrylic, and other mediums. Meet the artists and get a glimpse into their creative processes with live demonstrations. Homemade cakes and refreshments available.

07771 978697
wesleycentreartists@gmail.com

P	Sa	Su	Mo	Tu	We	Th	Fr
☕	6	7					12
D	13	14					19
♿	20	21					

Opening times
 W/Days 10am-4pm
 Sat 10am-4pm
 Sun 10am-4pm

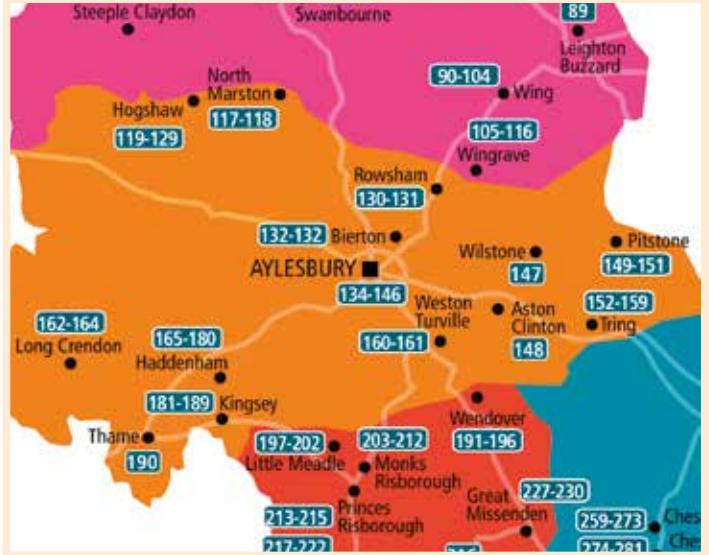



119 Alexandra Buckle @
Artists at Hogshaw Farm
Senic reduction linocuts

**Hogshaw Farm and Wildlife Park,
Claydon Road, Hogshaw, MK18 3LA**

Colourful and impressionistic linocuts of trees, water, flowers, seaside scenes, and adventures abroad. Exhibiting with 11 other artists at Hogshaw Farm, a vibrant group show with free entry, a tea room, live demos, and the chance to have a go. Also showing as part of Swanbourne Art Trail.

07734 859572
info@alexandrabuckle.co.uk
[AlexandraBuckleArt](https://www.facebook.com/AlexandraBuckleArt)
[alexandra.buckle](https://www.instagram.com/alexandra.buckle)
[alexandrabuckle](https://twitter.com/alexandrabuckle)
www.alexandrabuckle.co.uk

		Sa	Su	Mo	Tu	We	Th	Fr
		6	7			10	11	12
		13	14			17	18	19
		20	21					

Opening times
 W/Days 10am-4.30pm
 Sat 10am-4.30pm
 Sun 10am-4.30pm



120 Becky Gouverneur @
Artists at Hogshaw Farm
Charcoal & pencil animal art

**Hogshaw Farm & Wildlife Park,
Claydon Road, Hogshaw, MK18 3LA**

Becky's work focuses mainly on large scale, charcoal animal portraits, balancing realism with playfulness and character. She is exhibiting with 11 other talented artists at Hogshaw Farm, a vibrant group show with free entry, a lovely tea room, live demos, and a chance for visitors to have a go too.

07979 848440
becky.gouverneur@gmail.com
[BexArts](https://www.facebook.com/BexArts)
[bex_arts](https://www.instagram.com/bex_arts)
www.BexArts.co.uk

		Sa	Su	Mo	Tu	We	Th	Fr
		6	7			10	11	12
		13	14			17	18	19
		20	21					

Opening times
 W/Days 10am-4.30pm
 Sat 10am-4.30pm
 Sun 10am-4.30pm



121 Becky Paton @
Artists at Hogshaw Farm
Mosaics for the home & garden

**Hogshaw Farm and Wildlife Park,
Claydon Road, Hogshaw, MK18 3LA**

Becky creates mosaics for the home and garden, including portraiture, framed pieces, garden decor, and jewellery. Each piece is individually crafted to a high standard using glass and ceramic.

07725 626234
bex.randall@yahoo.co.uk
[Beckypatonmosaics](https://www.facebook.com/Beckypatonmosaics)
[Beckypatonmosaics](https://www.instagram.com/Beckypatonmosaics)
www.beckymosaics.co.uk

			Sa	Su	Mo	Tu	We	Th	Fr
			6	7			10	11	12
			13	14			17	18	19
			20	21					

Opening times
 W/Days 10am-4.30pm
 Sat 10am-4.30pm
 Sun 10am-4.30pm



122 Cathy Read Art @
Artists at Hogshaw Farm
Vibrant dynamic architectural art

**Hogshaw Farm & Wildlife Park,
Claydon Road, Hogshaw, MK18 3LA**

Cathy Read brings urban landscapes to life using watercolours & acrylic inks, capturing the essence of Britain's cities in her distinctive style. Browse original paintings, prints, and cards, featuring scenes from London, Manchester, Oxford, Buckingham, and Towcester.

07818 240116
cathy@cathyreadart.com
[CathyReadArtPortfolio](https://www.facebook.com/CathyReadArtPortfolio)
[cathyreadart](https://www.instagram.com/cathyreadart)
www.cathyreadart.com/bucks-art-weeks

		Sa	Su	Mo	Tu	We	Th	Fr
		6	7			10	11	12
		13	14			17	18	19
		20	21					

Opening times
 W/Days 10am-4.30pm
 Sat 10am-4.30pm
 Sun 10am-4.30pm



123 Hilary Audus @
Artists at Hogshaw Farm
Ceramic sculpture

**Hogshaw Farm and Wildlife Park,
Claydon Road, Hogshaw, MK18 3LA**

Exhibiting with 10 other artists, in a lovely exhibition space. The group work in a variety of disciplines, both 2D and 3D. From Botolph Claydon take the road to Quainton. Hogshaw Farm is located on your right a few minutes along this road.



124 Kate Whiting Designs @
Artists at Hogshaw Farm
Textiles, knitwear & handmade dolls

**Hogshaw Farm & Wildlife Park,
Claydon Road, Hogshaw, MK18 3LA**

Kate is a doll maker and knitwear designer who takes her inspiration for her art from history, folklore, nature, fiction and film, amongst other interests. Kate's work can be seen at yarn shows, textile festivals, doll shows and art exhibitions, as well as having a loyal online following.



125 Kathryn Acton @
Artists at Hogshaw Farm
Printmaker

**Hogshaw Farm & Wildlife Park,
Claydon Road, Hogshaw, MK18 3LA**

Kathryn's work explores landscapes and buildings, discovered sometimes unexpectedly, where she abstracts shapes and colours. She is exhibiting with 10 other talented artists at Hogshaw Farm, a vibrant group show with free entry, a tea room, live demos, and chances for visitors to have a go.



126 Life Beyond Words @
Artists at Hogshaw Farm
Abstract, mixed-media artist

**Hogshaw Farm & Wildlife Park,
Claydon Road, Hogshaw, MK18 3LA**

Art for those times in life when there are no words. Life Beyond Words is the manifestation of Nicola Jane. In life there are experiences, emotions, and stories – some spoken, some left unsaid. With depth, texture, and layers, these paintings bring expression and all that is hidden into the light.

01296 730495
hilary@audus.co.uk
@ audushilary
www.hilaryaudusculptures.com

		Sa	Su	Mo	Tu	We	Th	Fr
		6	7			10	11	12
		13	14			17	18	19
		20	21					

Opening times

W/Days 10am-4.30pm
Sat 10am-4.30pm
Sun 10am-4.30pm

07724 120850
katewhitingdesigns@gmail.com
f Katewhitingdesigns
@ Katewhitingdesigns
www.katewhitingdesigns.co.uk

		Sa	Su	Mo	Tu	We	Th	Fr
		6	7			10	11	12
		13	14			17	18	19
		20	21					

Opening times

W/Days 10am-4.30pm
Sat 10am-4.30pm
Sun 10am-4.30pm

07564 229489
info@kathrynacton.co.uk
@ KathrynActon

		Sa	Su	Mo	Tu	We	Th	Fr
		6	7			10	11	12
		13	14			17	18	19
		20	21					

Opening times

W/Days 10am-4.30pm
Sat 10am-4.30pm
Sun 10am-4.30pm

07798 685418
nicola@lifebeyondwords.co.uk
@ lifebeyondwordsofficial
www.lifebeyondwords.co.uk

			Sa	Su	Mo	Tu	We	Th	Fr
			6	7			10	11	12
			13	14			17	18	19
			20	21					

Opening times

W/Days 10am-4.30pm
Sat 10am-4.30pm
Sun 10am-4.30pm



127 Oliver Winconeck @
Artists at Hogshaw Farm
Oil painted portraits & still life

**Hogshaw Farm & Wildlife Park,
Claydon Road, Hogshaw, MK18 3LA**

Portrait artist and oil painter. Specialising in realistic portraits, figurative, still life, and landscape works. Exhibiting as part of 'Artists at Hogshaw Farm' where I will be showing a variety of works from all genres with selected prints available. Commissions accepted.

07738 424173
mail@oliver-winconeck.co.uk
OliverWinconeckArtist
oliver.winconeck.artist
www.oliver-winconeck.co.uk

P	G	Sa	Su	Mo	Tu	We	Th	Fr
		6	7			10	11	12
D	族	13	14			17	18	19
		20	21					

Opening times
W/Days 10am-4.30pm
Sat 10am-4.30pm
Sun 10am-4.30pm



128 Paul Acton @
Artists at Hogshaw Farm
Stone sculpture

**Hogshaw Farm & Wildlife Park,
Claydon Road, Hogshaw, MK18 3LA**

Abstract & semi abstract stone sculpture in limestone, marble, soapstone & alabaster. Exhibiting with 10 other artists in a diverse group show with free entry, demonstrations, a tea room, and easy parking.

07564 229473
info@paul-acton.co.uk
paul_acton

P	G	Sa	Su	Mo	Tu	We	Th	Fr
		6	7			10	11	12
D	族	13	14			17	18	19
		20	21					

Opening times
W/Days 10am-4.30pm
Sat 10am-4.30pm
Sun 10am-4.30pm



129 Victoria Stanway @
Artists at Hogshaw Farm
Papier-mâché animal heads

**Hogshaw Farm & Wildlife Park,
Claydon Road, Hogshaw, MK18 3LA**

Victoria Stanway's animal heads create art from rubbish. Using a tactile layering process and acrylics, she breathes life into discarded materials like bubble wrap and cardboard. The results are lightweight, wall-mounted sculptures that invite viewers to connect with the natural world.

07789 186759
mail@victoriastanway.com
victoriastanwayart
victoriastanwayartist
Vicstan
www.victoriastanway.com

P	族	Sa	Su	Mo	Tu	We	Th	Fr
		6	7			10	11	12
D	族	13	14			17	18	19
		20	21					

Opening times
W/Days 10am-4.30pm
Sat 10am-4.30pm
Sun 10am-4.30pm



130 Jennifer Lowe
Ceramic animal sculpture

**Sculpture Garden, 12 Bennetts Lane,
Rowsham, HP22 4QU**

A large collection of lively animals can be viewed in my attractive sculpture garden and home gallery. Many are life-sized, high fired pieces which are suitable for outdoor as well as indoor display.

01296 681638
jenlowe12@btinternet.com
www.jenlowe.weebly.com

P	A	Sa	Su	Mo	Tu	We	Th	Fr
		6	7					12
D	族	13	14					19
		20	21					

Opening times
W/Days 12noon-5pm
Sat 12noon-5pm
Sun 12noon-5pm

Working
studio



131 Rowsham Creatives
Kiln-formed glass, pottery & paintings

Manor Farm Fused Glass, Unit 4 Manor Farm Courtyard, Manor Road, Rowsham, HP22 4QP

A stunning collection of pottery, paintings & vibrant kiln-formed glass. Whether its wall art, one-off pieces, functional or for the garden, we have something to offer everyone. Workshops, cakes, refreshments & parking. Situated along the A418 towards Wing & Birtton. Meet the makers & be inspired.

07971 480793

katrinashearlaw@gmail.com

[f](#) Manorfarmfusedglass

[@](#) Rowshamcreatives

www.manorfarmfusedglass.co.uk

P	Sa	Su	Mo	Tu	We	Th	Fr
A	6	7		9		11	12
D	13	14		16		18	19
A	20	21					

Opening times
W/Days 10.30am-5.30pm
Sat 10.30am-5.30pm
Sun 10.30am-5.30pm

Working studio



132 Lesley Humphreys @ The Birtton Collective
Paint & mixed media

Affinity House, The Firs, Aylesbury Road, Birtton, HP22 5DX

Lesley is exhibiting in the long gallery next to her studio with printmaker Sheila de Rosa. Her work predominantly focuses on portraiture and she is particularly interested in using discarded & unloved items. This can be anything from painting on wine bottle tops to embossing metal takeaway trays.

07939 785049

lesley@lesleyhumphreys.com

[f](#) lesley.humphreys.artist

[@](#) lesleyhumphreysartist

[x](#) LesleyH_Artist

www.lesleyhumphreys.com

P	Sa	Su	Mo	Tu	We	Th	Fr
A	6			9			12
A	13	14				18	
A	20	21					

Opening times
W/Days 10am-4pm
Sat 1pm-6pm
Sun 12noon-4pm

Working studio



133 Sheila de Rosa @ The Birtton Collective
Printmaking, photography & mixed media

Affinity House, The Firs, Aylesbury Road, Birtton, HP22 5DX

Sheila is opening her studio and exhibiting alongside Lesley Humphreys – a portrait artist – in the long gallery next to their studios. Sheila's work explores the conceptual properties of photography through the technical complexities of printmaking and 3D paper forms.

07821 177685

sheiladeros@btinternet.com

[@](#) sheiladeros

www.sheiladeros.co.uk

P	Sa	Su	Mo	Tu	We	Th	Fr
A	6			9			12
A	13	14				18	
A	20	21					

Opening times
W/Days 10am-4pm
Sat 1pm-6pm
Sun 12noon-4pm

Working studio



134 Artists at St Mary's Church
Part of the Aylesbury Art Trail

St Mary's Church, St Mary's Square, Aylesbury, HP20 2JJ

Part of Aylesbury Art Trail, exhibiting in this wonderful venue are 6 artists: Kelly Vincent, Mary Casserley, Natalie Bartrum, Natalie Whillans, Deborah Humm & Sarah Hanner Hopwood. Painting, illustration, ceramics, resin on wood & ceramic sculpture. 5 to 10 minute walk from town centre car parks.

07768 427777

info@obsidianart.co.uk

[f](#) ObsidianArt1

[@](#) obsidianartgallery

www.obsidianart.co.uk

D	Sa	Su	Mo	Tu	We	Th	Fr
A	13	14	15	16	17	18	19
A	20	21					

Opening times
W/Days 10am-3pm
Sat 10am-3pm
Sun 12noon-3pm
Thursday 18th: 2pm-4pm only



135 Kelly Vincent Art @
Artists at St Mary's Church
Ocean art made with resin & wood

**St Mary's Church, St Mary's Square,
Aylesbury, HP20 2JJ**

Kelly will be exhibiting a new collection of work exploring the use of wood to create depth in her ocean inspired artwork. There will be a number of Kelly's pieces on display including large wall art pieces made from solid wood, and smaller framed oceans.

07487 520609
kellyvincent@kellyvincent-art.com
f KellyVincentArt
@ kellyvincentart
www.kellyvincentart.com



	Sa	Su	Mo	Tu	We	Th	Fr
	13	14	15	16	17	18	19
	20	21					

Opening times
W/Days 10am-3pm
Sat 10am-3pm
Sun 12noon-3pm
Thursday 18th: 2pm-4pm only



136 Mary Casserley @
Artists at St Mary's Church
Local prints & cards

**St Mary's Church, St Mary's Square,
Aylesbury, HP20 2JJ**

I am a professional artist based in Tring. I paint local Chilterns scenes and places using gouache, and sell cards and prints alongside the original artwork. I'm showing in St Mary's Church, Aylesbury alongside 5 other arts and craftspeople as part of the Aylesbury Art Trail.

07707 822587
mary_casserley@yahoo.co.uk
@ mary_casserley
www.marycasserley.com



	Sa	Su	Mo	Tu	We	Th	Fr
		14	15	16	17	18	19
	20	21					

Opening times
W/Days 10am-3pm
Sat 10am-3pm
Sun 12noon-3pm
Thursday 18th: 2pm-4pm only



137 Artists at Discover Bucks Museum
Part of the Aylesbury Art Trail

**Discover Bucks Museum, Church Street,
Aylesbury, HP20 2QP**

Part of the Aylesbury Art Trail, exhibiting at Discover Bucks Museum are eight artists and makers with an exciting exhibition of painting, hand-blown glass, jewellery and ceramics. There are several public car parks within a short walk (5-10 minutes). Entry fees may apply.

01296 331441
hello@discoverbucksmuseum.org
f bucksmuseum
@ discoverbucksmuseum
@ BucksMuseum
www.discoverbucksmuseum.org



	Sa	Su	Mo	Tu	We	Th	Fr
	13	14			17	18	19
	20	21					

Opening times
W/Days 10am-3pm
Sat 10am-4pm
Sun 12noon-4pm



138 Jean Pierre de Rosnay @
Artists at Discover Bucks Museum
Oil painting

**Discover Bucks Museum, Church Street,
Aylesbury, HP20 2QP**

Emotive oil paintings of people & horses. Original works & postcard prints available.

07779 236798
jpderosnay@gmail.com
@ jpderosnay
www.jpderosnay.com



	Sa	Su	Mo	Tu	We	Th	Fr
	13	14			17	18	19
	20	21					

Opening times
W/Days 10am-3pm
Sat 10am-4pm
Sun 12noon-4pm



139 Artists at Aylesbury Library
Part of the Aylesbury Art Trail

Aylesbury Library, Walton Street, Aylesbury, HP20 1UU

Part of Aylesbury Art Trail, exhibiting at Aylesbury Library are: Becky Gouverneur, Izabela Rocks, Susi London, Fenella Mowbray and Emma Przygodzka. An exciting exhibition of painting, drawing, ceramics, and jewellery. For artists demos & meet the artist dates please check our website.

07768 427777
info@obsidianart.co.uk
f ObsidianArt1
@ obsidianartgallery
www.obsidianart.co.uk

D		Sa	Su	Mo	Tu	We	Th	Fr
6		8	9	10	11	12		
13		15	16	17	18	19		
20								

Opening times
W/Days 9am-7pm
Sat 10am-5pm
Sun Closed
Mondays: early closing 5pm



140 Susi London @
Artists at Aylesbury Library
Painting, drawing, acrylics, mixed media

Aylesbury Library, Walton Street, Aylesbury, HP20 1UU

I'm passionate about forests: trees can grow to amongst the largest, oldest living things on Earth and are crucial to all life. They breathe life-giving oxygen into our atmosphere and without them we cannot exist. In my paintings I attempt to express some of the beauty and importance of our trees.

07504 040307
susi.london@yahoo.com
f SusiLondon
@ susi_london
www.susilondon.co.uk

D		Sa	Su	Mo	Tu	We	Th	Fr
6		8	9	10	11	12		
13		15	16	17	18	19		
20								

Opening times
W/Days 9am-7pm
Sat 10am-5pm
Sun Closed
Mondays: early closing 5pm



141 The Buckinghamshire Craft Guild
Selected designer craft by our members

Queens Park Art Centre, Queen's Park, Aylesbury, HP21 7RT

The Buckinghamshire Craft Guild promotes the best in design-led and contemporary crafts in the county. Our members will be exhibiting in both gallery spaces & Coffee Bar at Queens Park Art Centre during Bucks Art Weeks. Please check our website at www.buckinghamshirecraftguild.co.uk for artist rota.

07768 427777
info@buckinghamshirecraftguild.co.uk
f buckinghamshirecraftguild
@ buckinghamshirecraftguild
www.buckinghamshirecraftguild.co.uk

P		Sa	Su	Mo	Tu	We	Th	Fr
6		8	9	10	11	12		
13		15	16	17	18	19		
20								

Opening times
W/Days 10am-9.30pm
Sat 10am-4pm
Sun Closed
Fridays: 10am-4.30pm;
Saturday 20th: 10am-12.30pm



142 Alison Vincent Glass @
The Buckinghamshire Craft Guild
Hand sculpted hot glass

Queens Park Arts Centre, Queen's Park, Aylesbury, HP21 7RT

Inspired by my encounters in remote wildernesses, I hand create statement glass using ancient and novel techniques. BBC TV Make It At Market. Meet Guild members. Demos (not me). Guild website www.buckinghamshirecraftguild.co.uk has details of times and dates. Easy on site parking.

07958 423081
alison@alisonvincentglass.co.uk
f AlisonVincentGlass
@ AlisonVincentGlass
@ AlisonVincentG1
www.alisonvincentglass.co.uk

P		Sa	Su	Mo	Tu	We	Th	Fr
6		8	9	10	11	12		
13		15	16	17	18	19		
20								

Opening times
W/Days 10am-9.30pm
Sat 10am-4pm
Sun Closed
Fridays: 10am-4.30pm;
Saturday 20th: 10am-12.30pm



143 David Rodgers @
The Buckinghamshire Craft Guild
Wood turner

**Queens Park Arts Centre, Queen's Park,
Aylesbury, HP21 7RT**

Wood turner using traditional tools & techniques creating various forms, including lidded containers, using various timbers. Showing with The Buckinghamshire Craft Guild. Guild members in attendance & offering demonstrations most days 10am-4pm; see Guild website for times and dates.

07368 312179
david@seated-wood-turner.co.uk
seated.wood.turner
dr.wood.turner
www.seated-wood-turner.co.uk

		Sa	Su	Mo	Tu	We	Th	Fr
		6	8	9	10	11	12	
		13	15	16	17	18	19	
		20						

Opening times
W/Days 10am-9.30pm
Sat 10am-4pm
Sun Closed
Fridays: 10am-4.30pm;
Saturday 20th: 10am-12.30pm



144 Richard Williams @
The Buckinghamshire Craft Guild
Furniture designer & maker

**Queens Park Arts Centre, Queen's Park,
Aylesbury, HP21 7RT**

Contemporary furniture, individually designed and made in wood. I am one of a collection of craftspeople exhibiting from The Buckinghamshire Craft Guild. Members will be in attendance and offering demonstrations on most days from 10am to 4pm. See the Guild website for details on times and dates.

07776 196804
richard@richardwilliamscabinetmaker.info
richardwilliamscabinetmaker
www.richardwilliamscabinetmaker.info

		Sa	Su	Mo	Tu	We	Th	Fr
		6	8	9	10	11	12	
		13	15	16	17	18	19	
		20						

Opening times
W/Days 10am-9.30pm
Sat 10am-4pm
Sun Closed
Fridays: 10am-4.30pm;
Saturday 20th: 10am-12.30pm

 QUEENSPARKARTS.COM

**QUEEN'S
PARK
ARTS
CENTRE**
CREATIVE AND CULTURAL FOR
AYLESBURY
 @QUEENSPARKARTS



KICK-START YOUR CREATIVITY

WITH QUEEN'S PARK ARTS CENTRE

OVER EIGHTY CREATIVE WORKSHOPS EACH WEEK

SPANNING POTTERY, NEEDLEWORK, PAINTING AND LIFE
DRAWING, JEWELLERY MAKING, WOODWORK, MUSIC,
DANCE, YOGA, MEDITATION AND MORE!

VISIT OUR WEBSITE TO FIND OUT ABOUT OUR
WEEKLY DROP-IN SESSIONS AND ARTIST LED
ONE-OFF WORKSHOPS

WWW.QUEENSPARKARTS.COM



145 Antonia Glynne Jones
Painting, mixed media & printmaking



146 Erica Shipley
Contemporary painting & printmaking



147 Jackie Henderson
Paintings in oil & plein air in oil



148 Art at St Michael's & All Angels Church
Diverse group exhibition

The Bungalow, 29 Stoke Road, Aylesbury, HP21 7TE

The Bungalow is behind the red gates at rear of Enterprise Rent-a-Car, which is 29 Stoke Road on the gyratory (directly opposite the Shensha Indian restaurant). Coming from Aylesbury on A413 bear right on the gyratory towards Stoke Mandeville Hospital. Enterprise is on the left before the bridge.

The Bungalow, 29 Stoke Road, Aylesbury, HP21 7TE

The Bungalow is behind the red gates at rear of Enterprise Rent-a-Car, which is 29 Stoke Road on the gyratory (directly opposite the Shensha Indian restaurant). Coming from Aylesbury on A413 bear right on the gyratory towards Stoke Mandeville Hospital. Enterprise is on the left before the bridge.

7 Wilstone Wharf, Wilstone, HP23 4PX

Outdoor painting speaks to something in the human spirit. There is a thrill in capturing light and atmosphere on small panels which intentionally reveal the beauty of direct observation and the poetry of restraint. Some will inform larger studio paintings which retain this well-earned authenticity.

St Michael's & All Angels Church, Church Lane, Aston Clinton, HP22 5HJ

Enjoy this beautiful 800 year old church as you browse the work of Philip Bailey, Sue Bailey, Paula Daddow, Bethany Fieldhouse, Sonia Lyon, Jane Nash, Di Oldfield & Patricia Rozental, in a variety of mediums including glass, wood, mixed media, painting, pastels & printmaking. Refreshments available.

07770 878497

a.glynnejones@outlook.com
[antoniaglynnejones](https://www.facebook.com/antoniaglynnejones)
[antoniaglynnejones](https://www.instagram.com/antoniaglynnejones)
www.antoniagj.com

PA	Sa	Su	Mo	Tu	We	Th	Fr
	13	14	15	16	17	18	19
	20	21					
	Opening times						
	W/Days						11am-6pm
	Sat						11am-6pm
	Sun						11am-6pm
	Thursday 18th: open until 8pm						

Working studio

07775 515906

erica.shipley@btinternet.com
[shIPLEY_ericA](https://www.facebook.com/shIPLEY_ericA)
www.ericA-shipley.com

PA	Sa	Su	Mo	Tu	We	Th	Fr
	13	14	15	16	17	18	19
	20	21					
	Opening times						
	W/Days						11am-6pm
	Sat						11am-6pm
	Sun						11am-6pm
	Thursday 18th: open until 8pm						

Working studio

07887 641516

jacquelinekelsohenderson@gmail.com
 JackieHenderson
[paint_jackieh52](https://www.instagram.com/paint_jackieh52)

PA	Sa	Su	Mo	Tu	We	Th	Fr
	6	7					
	13	20	21				
	Opening times						
	W/Days						Closed
	Sat						2pm-5pm
	Sun						2pm-5pm

Working studio

07776 257858

pat_rozental@hotmail.com
[art_at_st.michaels](https://www.facebook.com/art_at_st.michaels)

P	Sa	Su	Mo	Tu	We	Th	Fr
					16	17	18
	20	21					
	Opening times						
	W/Days						10am-5pm
	Sat						10am-5pm
	Sun						11am-4pm
	Thursday: late opening 7pm-9pm						



149 Annette Fynes-Clinton
Quilter & textile artist

Brook End Mill, Marsworth Road, Pitstone, LU7 9AS

Bold and colourful quilts using a variety of techniques including applique, fabric paper piecing, Kaleidoscope quilting and collage. Inspiration is taken from the natural environment, cityscapes, and the works of artists such as Louise Bourgeois who use textiles as a medium.

07738 302609
clintonannette@gmail.com
A Fynesclinton
Annettefynesclinton
Annettefynesclinton

P	Sa	Su	Mo	Tu	We	Th	Fr
A	6	7					12
	13	14					19
	20	21					

Opening times
W/Days 10am-4.30pm
Sat 10am-4.30pm
Sun 11am-4.30pm

Working studio



150 Cathy Timbrell
Jewellery & enamelled vessels

The Duck Barn Studio, 65 Marsworth Road, Pitstone, LU7 9AX

A designer-maker of silver jewellery with gold, precious and semi-precious stones, and kiln fired vitreous enamel. Also, enamelled copper vessels. The workshop is on the B489, before Ivinghoe travelling from Marsworth. A Buckinghamshire Craft Guild Member showing with John Timbrell.

07767 748287
cathy.waterfield@btinternet.com
cathytimbrelljewellery
cathytimbrelljewellery
www.cathytimbrelljewellery.co.uk

P	A	Sa	Su	Mo	Tu	We	Th	Fr
D	&	6	7			10	11	12
		13	14			17	18	19
		20	21					

Opening times
W/Days 10.30am-5.30pm
Sat 10.30am-5.30pm
Sun 10.30am-5pm

Working studio

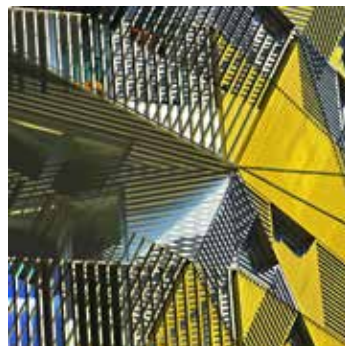

151 John Timbrell
Abstract photography

The Duck Barn Studio, 65 Marsworth Road, Pitstone, LU7 9AX

Colour and black and white digital photographs, including street photography, architectural details, and landscapes. Also, abstracted images using slow shutter speeds, multiple images, and reflections. Studio is on the B489 before Ivinghoe, travelling from Marsworth. Showing with Cathy Timbrell.

07769 694787
biomarkers@btinternet.com
timbrelljohn

P	&	Sa	Su	Mo	Tu	We	Th	Fr
A		6	7			10	11	12
		13	14			17	18	19
		20	21					

Opening times
W/Days 10.30am-5.30pm
Sat 10.30am-5.30pm
Sun 10.30am-5pm

Working studio



152 Piquita Robinson-Lobbett
Nature inspired glass & ceramic mosaic

50 Carrington Place, Tring, HP23 5JZ

Mosaics for house and garden using hand-cut and pre-formed glass and ceramics, inspired by my garden and the art around me. Watch me work and try mosaic making yourself. Mosaic kits available separately. Items for sale include spheres, trays, tealight holders, dishes, plant pots, plus more. Welcome!

07940 739422
hello@mosaicwithp.co.uk
Mosaicwithp
Mosaicwithp
www.mosaicwithp.co.uk

P	&	Sa	Su	Mo	Tu	We	Th	Fr
D							11	12
		13	14				18	19
		20	21					

Opening times
W/Days 11am-4pm
Sat 11am-4pm
Sun 11am-4pm



153 Beverley Bailey Paterson
Painting, printmaking, drawing



154 Amanda Curbishley
Acrylic & mixed media artist



155 Brenda Hurley
Painting



156 Caroline Hendry-Smith
Woodland themed silver & gold jewellery

The Garden Studio and Printroom, The Laurels, 14 Station Road, Tring, HP23 5NG

Original prints and paintings are inspired by the paths I have travelled and the scenery I have experienced. En plein air drawings offer a starting point which are further developed until the work acquires a life of its own. Colour, form, and the play of light are important aspects of my work.

Garden Studio, Oddyfields, Cow Lane, Tring, HP23 5NS

Seascapes, landscapes and more in acrylic and mixed media. Wire wrapped sea glass jewellery. I am fascinated by light, shape and colour in nature and this is reflected in my work. I will be painting at the venue. Second house on right in Cow Lane from Station Road.

Garden Studio, Oddyfields, Cow Lane, Tring, HP23 5NS

Taking a fresh look at the landscape from wherever I travel, be it Yorkshire, Dorset, or our county. Colour represents my response to what I see. You'll find me at the second house up Cow Lane from the junction with Station Road. Look out for the bunting and double green garage.

Little Redlands, Dorian Close, Cow Lane, Tring, HP23 5NS

Woodland themed botanical jewellery cast from trees & plants in the Chilterns, recycled silver & gold with ethically sourced gemstones and heirloom metal casting. Exhibiting in garden studio set in a beautiful garden. Turn into Dorian Close off Cow Lane, Little Redlands is first house on the left.

07388 137719
beverleya.bailey@btinternet.com
baileypaterson.art
www.baileypaterson.com

P	A	Sa	Su	Mo	Tu	We	Th	Fr
D		6	7	8	9	10	11	12

Opening times
W/Days 11am-5pm
Sat 11am-5pm
Sun 11am-5pm

Working studio

07896 973768
curbiart@gmail.com
f curbiart
@ curbiart
www.curbiart.co.uk

P	A	Sa	Su	Mo	Tu	We	Th	Fr
D		6	7				11	12
		13	14				18	19
		20	21					

Opening times
W/Days 11.30am-5.30pm
Sat 11.30am-5.30pm
Sun 12noon-5.30pm

07754 746866
artplus@hotmail.com
f Brenda.hurley.568
@ Brenda_h_ghostlyembrace
x BrendaH5470283
www.brendahurley.co.uk

P	A	Sa	Su	Mo	Tu	We	Th	Fr
D		6	7				11	12
		13	14				18	19
		20	21					

Opening times
W/Days 11.30am-5.30pm
Sat 11.30am-5.30pm
Sun 12noon-5.30pm

Working studio

07930 523613
notionjewellery@gmail.com
f notionjewellery
@ notionjewellery
www.notionjewellery.co.uk

P	Sa	Su	Mo	Tu	We	Th	Fr
A	6					17	18
	20						19

Opening times
W/Days 11am-5.30pm
Sat 11am-5.30pm
Sun Closed

Working studio



157 Jill Jenkins @ Tring Trio
Painting & drawing, mixed media



158 Mary Perkins @ Tring Trio
Stained glass, paintings & jewellery



159 Sallie Miller @ Tring Trio
Stitched textiles & painting



160 E Garraway
Various ceramic garden sculptures

Goldfield Mill House, Miswell Lane, Tring, HP23 4EU

Work changes and evolves all the time in my working studio and this is part of the fun. A warm welcome awaits visitors in the courtyard and Gallerage, exhibiting alongside Sallie Miller and Mary Perkins. Come and see an eclectic variety of work.

Goldfield Mill House, Miswell Lane, Tring, HP23 4EU

Paintings, colourful jewellery and stained glass in lovely courtyard garden gallery. Exhibiting with Jill Jenkins and Sallie Miller. Take the B488 (Icknield Way) off the A41. Miswell Lane is the first road on the right after Roman Park. Goldfield Mill House is the second house on the left.

Goldfield Mill House, Miswell Lane, Tring, HP23 4EU

3 very different artists who are always there for you to talk to. Paintings in a range of styles and subject matter, drawings, stitched textiles, cards. Take B488 Icknield Way off A41. Miswell Lane is 1st on right after Roman Park, 2nd house on left.

19 Watermill Way, Weston Turville, HP22 5SR

I make various ceramic garden sculptures and I get my inspiration from church gargoyles, animals, nature, and anything else that interests me. I will be showcasing my work in my studio and garden. Parking available in the cul-de-sac. Look forward to meeting you.

07751 787108
jilljenk@me.com
www.tringtrio.com.uk

D	Sa	Su	Mo	Tu	We	Th	Fr
	6	7			10	11	12
	13	14			17	18	19
	20	21					

Opening times
W/Days 11am-5.30pm
Sat 10.30am-5.30pm
Sun 10.30am-5.30pm

Working studio

07976 213085
mary@jmtp.co.uk
www.tringtrio.co.uk

D	Sa	Su	Mo	Tu	We	Th	Fr
	6	7			10	11	12
	13	14			17	18	19
	20	21					

Opening times
W/Days 11am-5.30pm
Sat 10.30am-5.30pm
Sun 10.30am-5.30pm

07974 801986
srmiller018@gmail.com
www.tringtrio.co.uk

D	Sa	Su	Mo	Tu	We	Th	Fr
	6	7			10	11	12
	13	14			17	18	19
	20	21					

Opening times
W/Days 11am-5.30pm
Sat 10.30am-5.30pm
Sun 10.30am-5.30pm

07545 783010
garrawayedith42@gmail.com
E 90edith26

P	Sa	Su	Mo	Tu	We	Th	Fr
	6	7					
	13	14					19
	20	21					

Opening times
W/Days 10.30am-4.30pm
Sat 10am-5pm
Sun 11am-5pm

Working studio



161 Sally Sayers
Oil & cold wax painter

25 Brook End, Weston Turville, HP22 5RF

As a contemporary artist, I create abstracted landscapes that aim to connect at an emotional level with others. Using oil and cold wax allows me to build and excavate complex and playful layers that create incredible depth to the art-making process and the final image.

07894 897076
sallysayersart@gmail.com
@sallysayersart
www.sallysayersart.com

P	Sa	Su	Mo	Tu	We	Th	Fr
D	13				17		19
	20						

Opening times
W/Days 11am-4.30pm
Sat 11am-4.30pm
Sun Closed

Working studio



162 Coltman Gardens
Sculptures, paintings, photography

Coltman Gardens, 18 Coltman Avenue, Long Crendon, HP18 9DP

This venue is in a row of terraced houses and you can park right outside. Please follow the signs down the side of the house into the garden. We have 4 exhibitors in the group: 2 painters, 1 photographer, and a sculptor in steel, stone and glass. Also joined by Melissa Mostyn, multi-media artist.

07423 459684
petershort100@outlook.com
f petershort100
@petershort100
www.container11.co.uk

P	Sa	Su	Mo	Tu	We	Th	Fr
	6	7				11	12
	13	14				18	19
	20	21					

Opening times
W/Days 10.30am-5.30pm
Sat 9.30am-5.30pm
Sun 10.30am-5.30pm



163 Melissa Mostyn
Watercolour, drawing, & collage

Coltman Gardens, 18 Coltman Avenue, Long Crendon, HP18 9DP

Melissa Mostyn is an artist and published writer. She specialises in small-scale watercolours, mixed media paper collages, and fine-line drawing, taking inspiration from food, pop culture, family life, history, and local architecture. She is joining the Coltman Gardens group for BAW this year.

07777 893200
mostynmelissa@gmail.com
f DrawingsByMelissaMostyn
@deartistmum

P	Sa	Su	Mo	Tu	We	Th	Fr
D	6	7				11	12
	13	14				18	19
	20	21					

Opening times
W/Days 10.30am-5.30pm
Sat 9.30am-5.30pm
Sun 10.30am-5.30pm



164 H Collective
Ceramics & mixed media

The Clay Cave, Unit 2, Lopemede Farm, Long Crendon, OX9 3SH

Ecologically inspired ceramics and mixed media sculpture by V Hayward with wheel thrown dinnerware and garden pots by Patrick Hayward. Exhibiting in our new studio "The Clay Cave" at Lopemede Farm between Thame and Long Crendon. With easy parking. Drinks and food available from "Fallow and Fields".

07711 273014
patrickhayward317@gmail.com
f potrix.ceramic
@potrix_ceramic
www.potrixceramic.co.uk

P	Sa	Su	Mo	Tu	We	Th	Fr
D	6	7				11	12
	13	14				18	19
	20	21					

Opening times
W/Days 9am-5pm
Sat 10am-4pm
Sun 10am-4pm

Working studio



165 Bill Rolls @ 151 Churchway
Ceramics

151 Churchway, Haddenham, HP17 8LG

I'm a slipware potter predominately using mocha ware, coloured slips, and the use of a slip trailer to create unique free form flowers.



166 Liz Dee @ 151 Churchway
Bespoke jewellery & wearable keepsakes

151 Churchway, Haddenham, HP17 8LG

A collection of contemporary handmade silver, mixed metal, gemstone & keepsake jewellery. Exhibiting & demonstrating in my garden workshop alongside 3 other artists - fibre & textiles, glass & ceramics. Refreshments available. Join us for a late night opening with bubbles! Friday 12th, 6pm-9pm.



167 Marie Jones @ 151 Churchway
Fibre art

151 Churchway, Haddenham, HP17 8LG

My work connects art with nature through a tactile fusion of felted fibres, fabric collage, hand embroidery, and machine stitching. Workshops and commissions by arrangement. Enjoy a relaxed visit with 4 artists in a beautiful garden setting. Evening exhibition with bubbles: 12th June, 6pm-9pm.



168 Purple Urchin Glass @ 151 Churchway
Copper foiled stained & fused glass

151 Churchway, Haddenham, HP17 8LG

Copper foiled stained glass incorporating fused glass elements with a strong Celtic twist. Inspired by nature with an added sense of humour. Creations suitable for indoors and the garden. Late night with bubbles, Friday 12th June 6-9pm.

07984 409241
billrollsceramics@gmail.com
@billrollsceramics
www.billrollsceramics.com

P		Sa	Su	Mo	Tu	We	Th	Fr
D		6	7	9	10	11	12	
		13	14	16	17	18	19	20
		20	21					

Opening times
W/Days 11am-5pm
Sat 11am-5pm
Sun 11am-5pm
Late night opening: Friday 12th, 6pm-9pm

07971 189344
lizdeesilver@gmail.com
@LizDeeSilver
@thesilverworkshop
www.thesilverworkshop

P	A		Sa	Su	Mo	Tu	We	Th	Fr
D			6	7	9	10	11	12	
			13	14	16	17	18	19	20
			20	21					

Opening times
W/Days 11am-5pm
Sat 11am-5pm
Sun 11am-5pm
Late night opening: Friday 12th, 6pm-9pm

Working studio

07511 949010
mariejonesfibreart@gmail.com
@jonesfibreart
@mariejones.fibreart
www.mariejonesfibre.art

P		Sa	Su	Mo	Tu	We	Th	Fr
D		6	7	9	10	11	12	
		13	14	16	17	18	19	20
		20	21					

Opening times
W/Days 11am-5pm
Sat 11am-5pm
Sun 11am-5pm
Late night opening: Friday 12th, 6pm-9pm

07773 623973
jacqueline.birchall@gmail.com
@PurpleUrchin
@purple_urchin
www.purpleurchin.online

P		Sa	Su	Mo	Tu	We	Th	Fr
		6	7	9	10	11	12	
		13	14	16	17	18	19	20
		20	21					

Opening times
W/Days 11am-5pm
Sat 11am-5pm
Sun 11am-5pm
Late night opening: Friday 12th, 6pm-9pm



169 Anna K Baldwin
Handmade contemporary jewellery

46 Stokes Croft, Haddenham, HP17 8DZ

New venue for 2026. Beautiful handmade contemporary jewellery in silver and gold with an organic, tactile feel. Exhibiting with Heather Hunter, talented handmade book artist. Directions: off Banks Road, turn into Stokes Croft by the parade of shops. Nearest main road is A418.

07940 791111
anna@annakbaldwin.co.uk
[f annakbaldwinjewellery](https://www.facebook.com/annakbaldwinjewellery)
[i annakbaldwin](https://www.instagram.com/annakbaldwin)
www.annakbaldwin.co.uk

P	Sa	Su	Mo	Tu	We	Th	Fr
A	6	7					12
	13	14					19
	20	21					

Opening times

W/Days 11am-5pm
 Sat 11am-5pm
 Sun 11am-5pm



170 Heather Hunter
Book artist

46 Stokes Croft, Haddenham, HP17 8DZ

How do you approach an artist's book? You can sneak up on it from behind or confront it head on, give it a sideways look or turn it upside down. All you need is imagination, curiosity & time. Sharing with jeweller Anna K Baldwin. Banks Rd into Stokes Croft by parade of shops. Nearest main road A418.

07857 478179
heather@hunterbooks.co.uk
[f Heather Hunter](https://www.facebook.com/HeatherHunter)
[i heatherhunter3944](https://www.instagram.com/heatherhunter3944)
www.hunterbooks.co.uk

P	Sa	Su	Mo	Tu	We	Th	Fr
D	6	7					12
	13	14					19
	20	21					

Opening times

W/Days 11am-5pm
 Sat 11am-5pm
 Sun 11am-5pm



171 Monica Judice Lewis
Painting & papier-mâché

Homefield, 21 Thame Road, Haddenham, HP17 8EW

Monica Lewis explores the emotional significance of her lived experience through pieces in various media. Her work is exciting, vibrant, and culturally informed, revealing the development of her artist-teacher voice and identity.

07811 868984
monicajlewis@gmail.com
[i monicajudice](https://www.instagram.com/monicajudice)
www.monicajlewis.com

A	Sa	Su	Mo	Tu	We	Th	Fr
♿	6	7				11	12
	13	14				18	19
	20	21					

Opening times

W/Days 11am-5pm
 Sat 10am-6pm
 Sun 10am-6pm

Working studio



172 Rosie Davies
Needle felted sculpture

Homefield, 21 Thame Road, Haddenham, HP17 8EW

Needle felted unique wool sculpture - quirky in nature! Designed to bring a smile, chuckle or empathetic feeling to the viewer. Self taught artist inspired by everyday life situations. Visitors are warmly welcomed to Monica's colourful studio.

07902 012513
rosaliedavies@btinternet.com
[i Ifeltrosie](https://www.instagram.com/Ifeltrosie)

P	Sa	Su	Mo	Tu	We	Th	Fr
♿	6	7				11	12
	13	14				18	19
	20	21					

Opening times

W/Days 11am-5pm
 Sat 10am-6pm
 Sun 10am-6pm



173 John Harrad
Watercolours, acrylics & oils



174 Chris Logan
Painting, drawing, illustration



175 Sally Logan
Abstract & semi-realistic paintings

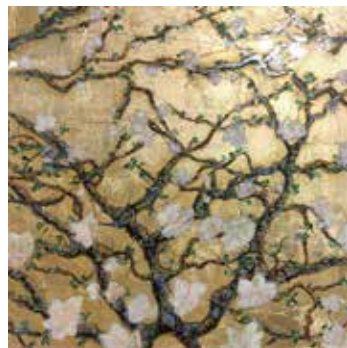

176 The Garden Studio
Original paintings & clocks in resin

25 Townside, Haddenham, HP17 8BQ

Drawings, paintings in watercolour, acrylics, and oils covering a wide variety of observational subjects, mainly based around my ArtSmart classes and from my professional teaching and tutoring of over 55 years experience. I have sold my work regularly for many years.

07511 063041
johnharrad@gmail.com
JohnHarrad

A	Sa	Su	Mo	Tu	We	Th	Fr
	6	7					
	13	14					
	20	21					

Opening times

W/Days Closed
Sat 1.30pm-6pm
Sun 2pm-6pm

Working studio

12 Marriotts Lane, Haddenham, HP17 8BN

Coming from a graphic design and illustration background, I've always veered towards the realist in paintings I've done. However, a passion for mark-making, the mix of different mediums, and using different materials to paint on, has led me on a journey that allows me to be more experimental.

07941 677263
logan67@mac.com
clogan67

P	Sa	Su	Mo	Tu	We	Th	Fr
	6	7					12
	13	14					19
	20	21					

Opening times

W/Days 11am-5pm
Sat 11am-5pm
Sun 11am-5pm
Sunday 21st: 10.30am-1pm

Working studio

12 Marriotts Lane, Haddenham, HP17 8BN

Whilst I have no formal training, I paint mostly landscapes both realistic and abstract in acrylic and mixed media. The pleasure it brings is key, and with encouragement from friends and family, I am always excited about where my own journey through art will take me.

07714 618070
salogan@mac.com
sallyaloganart
sallyalogan

P	Sa	Su	Mo	Tu	We	Th	Fr
	6	7					12
	13	14					19
	20	21					

Opening times

W/Days 11am-5pm
Sat 11am-5pm
Sun 11am-5pm
Sunday 21st: 10.30am-1pm

Working studio

127 Thame Road, Haddenham, HP17 8EQ

Contemporary paintings and aluminium-bodied clocks, with hand-applied coloured resin. Complimentary art by Robin Eckardt and Chris Corfe. The Garden Studio is an inspirational space full of innovative creations and can be easily found over the road from Haddenham train station.

07759 480568
info@robin-eckardt.co.uk
robin Eckardt
robin Eckardt
robin Eckardt
www.robin-eckardt.co.uk

A	Sa	Su	Mo	Tu	We	Th	Fr
	6	7					11 12
	13	14					18 19
	20	21					

Opening times

W/Days 1pm-7pm
Sat 11.30am-5pm
Sun 11.30am-5pm

Working studio



177 Ed Rowe
Painting & sketching

7 White Cross Road, Haddenham, HP17 8BA

Ed Rowe is an expressionist painter inspired by nature and the everyday, attempting to capture the movement of light and the sideways glance. Showing paintings in oil and acrylic of his local area. Prints available as well as original watercolours.

07973 934311
edrowe0@gmail.com



Sa	Su	Mo	Tu	We	Th	Fr
6	7					
13	14					
20	21					

Opening times

W/Days	Closed
Sat	11am-5.30pm
Sun	11am-5pm



178 Last
Mixed media artwork & textiles

Last Interior Design, 15 Churchway, Haddenham, HP17 8AB

Last is a home & lifestyle shop and Interior Design Studio that celebrates many local artisans across ceramics, jewellery, artwork, and more. Resident mixed-media artist and textiles maker, Diana Davies, will be showcasing a collection of textile art inspired by the connection between home & garden.

01844 335391
info@lastinteriordesign.com
f Last Interior Design
@ lastinteriordesign
www.lastinteriordesign.com



Sa	Su	Mo	Tu	We	Th	Fr
6	7			10	11	12
13	14			17	18	19
20	21					

Opening times

W/Days	10am-5pm
Sat	10am-5pm
Sun	10am-2pm



179 Jenny Jean
Mixed media

Garden Gate opposite 23 Barn Owl Lane, Haddenham, HP17 8FR

My name is Jenny. I'm enjoying time to pursue arty endeavours. Experimenting with various media. Working in watercolour, oils and my material of choice – acrylic. Using digital methods & exploration. I look forward to being inspired, and meeting people with a mutual appreciation & interest for art.

07988 734893
jtomes28@aol.com
x Jenny jean



Sa	Su	Mo	Tu	We	Th	Fr
6	7				11	12
13	14				18	19
20	21					

Opening times

W/Days	11am-5pm
Sat	11am-5pm
Sun	11am-5pm



180 Yabby
Intuitive abstract acrylic & mixed media

Garden Gate opposite 23 Barn Owl Lane, Haddenham, HP17 8FR

Justyna Majek, known as Yabby, is an intuitive abstract painter working in acrylic and mixed media. Guided by emotions and instinct, her process embraces spontaneity and layered mark-making, exploring themes of isolation, sensitivity, and inner states through texture, gesture, and evolving forms.

07925 558660
hi@yabby.uk
f yabbyuk
@ yabbyuk
www.yabby.uk



Sa	Su	Mo	Tu	We	Th	Fr
6	7				11	12
13	14				18	19
20	21					

Opening times

W/Days	11am-5pm
Sat	11am-5pm
Sun	11am-5pm



181 Alison Hillwalker @
Kingsey Church
Chainmaille & scalemaille jewellery

**St Nicholas Church, Risborough Road,
Kingsey, HP17 8LY**

Alison designs and makes unique and interesting pieces using the ancient technique of chainmaille, and its modern variant scalemaille, linking rings into other rings in a range of weaves. These techniques create beautiful statement pieces and eye-catching accessories.

07724 910021
handmadetoscale@gmail.com
@madetoscale

		Sa	Su	Mo	Tu	We	Th	Fr
		6	7					
		13	14					
		20	21					

Opening times

W/Days Closed
Sat 11am-5pm
Sun 11am-5pm



182 Bryan Davies @ Kingsey Church
Floral watercolourist

**St Nicholas Church, Risborough Road,
Kingsey, HP17 8LY**

Flowers are the perfect illustration of untrammelled beauty, their innocent gift of transparency, and intricate detail all wrapped into a glorious package. I paint their perfection to form impressionistic images of their essence, and of their form, colour, and delicacy.

01844 290441
kdteact@gmail.com
@theoldschoolfineart

		Sa	Su	Mo	Tu	We	Th	Fr
		6	7					
		13	14					
		20	21					

Opening times

W/Days Closed
Sat 11am-5pm
Sun 11am-5pm



Robin Eckardt - New Beginnings

My first art studio after university was my parents' garage. I named it '*Garage Studios*'. Then for the last 25 years I've relocated to various other venues and each became my '*home from home*'.

Recently, the company '*Hideaway Garden Rooms*' have built a wonderful new art studio for me in my garden seen in the above image ... this new chapter makes it now, my '*home at home*' aka my '*Garden Studio*'.

Come visit the biggest project I've ever embarked on which has now been completed. My address is listed in this directory and although I am tucked away, I'm very easy to access and find ... 5th house in the village opposite Haddenham Train Station.

I'm so excited to produce new art in my garden environment. For more information, please contact Robin Eckardt.

info@robin-eckardt.co.uk

www.robin-eckardt.co.uk 07759 480568



183 Elizabeth Bond @ Kingsey Church
The Smart Stitcher



184 Jill Chadwick @ Kingsey Church
Fused glass art



185 Karen Joy @ Kingsey Church
Abstract & impressionistic paintings



186 Pottylaura @ Kingsey Church
Illustrated ceramics

**St Nicholas Church, Risborough Road,
Kingsey, HP17 8LY**

I am a specialist hand stitcher and tutor, working with leather and surface decoration, especially marbling and digital art. One of a group in Kingsey Church. Lots of free parking and refreshments. Follow the signs to the car park on entering the village.

**St Nicholas Church, Risborough Road,
Kingsey, HP17 8LY**

A variety of fused glass artworks, both large and small. Add some stunning colour to your home or buy as a gift. Glass art always brings joy to those that own it.

**St Nicholas Church, Risborough Road,
Kingsey, HP17 8LY**

Abstract /impressionistic and mainly acrylic painter, in many sizes and styles. Showing here for my 10th year, with a wonderful group of other very varied artists. The homemade cakes we provide are also fought over! Much to see.

**St Nicholas Church, Risborough Road,
Kingsey, HP17 8LY**

Handmade and hand-decorated, I use clay to achieve vibrant, hand-painted pieces. Illustrations are inspired by regional and social heritages influenced by people, their stories, landscapes and industries in a distinctive, vibrant and expressive style.

07525 002701

hello@thesmartstitcher.co.uk

[f elizabethbondleather](https://www.facebook.com/elizabethbondleather)

[@ elizabethbondleather](https://www.instagram.com/elizabethbondleather)

www.thesmartstitcher.co.uk

		Sa	Su	Mo	Tu	We	Th	Fr
		6	7					
		13	14					
		20	21					

Opening times

W/Days Closed

Sat 11am-5pm

Sun 11am-5pm

07782 325420

jillchadwick@hotmail.com

[f JillChadwickArt](https://www.facebook.com/jillchadwickart)

www.chadwick-art.co.uk

		Sa	Su	Mo	Tu	We	Th	Fr
		6	7					
		13	14					
		20	21					

Opening times

W/Days Closed

Sat 11am-5pm

Sun 11am-5pm

07808 137322

dandkjoy@live.co.uk

[f Karen Joy](https://www.facebook.com/karenjoy)

[@ karen_joy_artist](https://www.instagram.com/karen_joy_artist)

www.karenjoyart.weebly.com

		Sa	Su	Mo	Tu	We	Th	Fr
		6	7					
		13	14					
		20	21					

Opening times

W/Days Closed

Sat 11am-5pm

Sun 11am-5pm

info.pottylaura@gmail.com

[f Pottylaura](https://www.facebook.com/pottylaura)

[@ pottylaura](https://www.instagram.com/pottylaura)

[x pottylaura](https://www.pinterest.com/pottylaura)

www.buckinghamshirecraftguild.co.uk

		Sa	Su	Mo	Tu	We	Th	Fr
		6	7					
		13	14					
		20	21					

Opening times

W/Days Closed

Sat 11am-5pm

Sun 11am-5pm



187 Sally Bulteel @ Kingsey Church
Artist



188 Sarah Dridi Art @ Kingsey Church
Mixed media artwork & printed products



189 Stuart Feurtado @ Kingsey Church
Eclectic photography



190 Kerry Newth
Hand made unique jewellery

St Nicholas Church, Risborough Road, Kingsey, HP17 8LY

My work reflects my passion for colour and my search for rhythm and shape in everything I see. I contrast flat colour with texture. My paintings are not focused on realism, but reflect my view of the world around me.

St Nicholas Church, Risborough Road, Kingsey, HP17 8LY

My work combines painting and hand stitch to explore colour, texture and rhythm. Inspired by seasonal change and different forms of light, each piece begins with intuitive acrylic layers, with stitch adding structure and tactility. Original artworks and printed products are available to purchase.

St Nicholas Church, Risborough Road, Kingsey, HP17 8LY

Wide ranging in subject and inspired by both man-made and natural forms and colours, I strive to make my photographs engaging. I seek out interesting shapes, beautiful vistas, and wildlife; and from the taking to the printing and framing, seek to create a unique perspective on our world.

fit& fellows gallery, 18 Butter Market, Thame, OX9 3EP

I make bespoke handmade jewellery using traditional silversmithing techniques. I work to commission and also sell my jewellery in galleries around the country. I will be demonstrating silversmithing in the beautiful fit& fellows gallery and shop in Thame. Come and pay me a visit.

07547 454686
sallybulteelartist@gmail.com
@ sallybulteel

		Sa	Su	Mo	Tu	We	Th	Fr
		6	7					
		13	14					
		20	21					

Opening times
W/Days Closed
Sat 11am-5pm
Sun 11am-5pm

07990 570623
sarah@sarahdridi.co.uk
SarahDridiArt
@ sarahdridiart
www.sarahdridi.co.uk

		Sa	Su	Mo	Tu	We	Th	Fr
		6	7					
		13	14					
		20	21					

Opening times
W/Days Closed
Sat 11am-5pm
Sun 11am-5pm

07925 622841
stuartfeurtado@yahoo.com
stuart.feurtado.1
@ stuartfeurtado
www.stuart-feurtado-photography.co.uk

		Sa	Su	Mo	Tu	We	Th	Fr
		6	7					
		13	14					
		20	21					

Opening times
W/Days Closed
Sat 11am-5pm
Sun 11am-5pm

07920 597885
kerry.newth@gmail.com
Kerry Newth
@ Kerry Newth
www.jewellerybykerry.co.uk

		Sa	Su	Mo	Tu	We	Th	Fr
		6		9	10			
		13		16	17			
		20						

Opening times
W/Days 10.30am-5.30pm
Sat 10.30am-5.30pm
Sun Closed

Chilterns and the Thames Valley

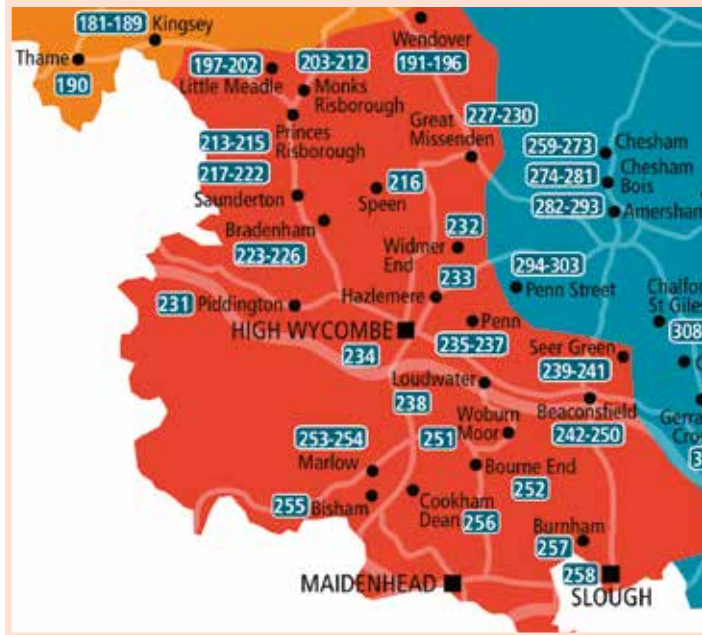

191 Christian Twelftree
Landscape oil paintings

18 Chiltern Road, Wendover, HP22 6DB

My studio is in my home - it's a small, compact and often chaotic space. I'll have work on the go, and a selection of my paintings on display throughout the house. I paint in oils and it's pretty much all about the Chilterns, especially its woods.

07745 722821
ctwelf@gmail.com
[ctwelfpainting](https://www.facebook.com/ctwelfpainting)
[chris.twelf](https://www.instagram.com/chris.twelf)



Sa	Su	Mo	Tu	We	Th	Fr
6	7					12
13	14					19
20	21					

Opening times
 W/Days 12noon-7pm
 Sat 10am-5pm
 Sun 10am-4.30pm

Working studio



192 Richard Ingleton
Oil paintings (atelier methods)

Boddington West, Hale Lane, Wendover, HP22 6NQ

Richard was trained in the classical tradition at the Edinburgh Atelier of Fine Art. His work is a mix of figurative impressionism and landscape minimalism. It's all housed in his working/teaching studio, which welcomes everyone – and especially their dogs.

07980 704444
ringleton@icloud.com
[rmingleton](https://www.instagram.com/rmingleton)



Sa	Su	Mo	Tu	We	Th	Fr
6	7					12
13	14					19
20	21					

Opening times
 W/Days 9am-5pm
 Sat 9am-5pm
 Sun 9am-5pm

Working studio



193 a little bird told me galley
Showcasing local artists & makers



194 Chris Noel
Printmaking



195 Heidi Inez
Ceramics & Illustration



196 Jay Nolan-Latchford Art
Watercolour & mixed media art

The Barn Courtyard, 25 High Street, Wendover, HP22 6DU

The gallery is nestled in the heart of Wendover, the gateway to the Chilterns. It supports the work of independent artists, designers, and makers, creating a space full of interesting art, jewellery, ceramics, cards and books. The gallery also provides a full picture framing service.

a little bird told me gallery, The Barn Courtyard, 25 High Street, Wendover, HP22 6DU

With crisp lines, bold contrast and a sense of rhythm of the landscape, Chris's printmaking celebrates familiar places in a fresh and contemporary way. A selection of linocut and Tetrapak intaglio prints are on display, alongside work from other local artists, at the A Little Bird Told Me Gallery.

a little bird told me gallery, The Barn Courtyard, 25 High Street, Wendover, HP22 6DU

I create both functional ceramics and illustrations from my home studio. Often depicting scenes of domestic life, capturing people, food, and furnishings through loose mark-making and bright colours, showcasing the beauty in the ordinary.

a little bird told me gallery, The Barn Courtyard, 25 High Street, Wendover, HP22 6DU

I'm an artist and illustrator creating bright colourful paintings inspired by nature & my life on the waterways. I describe myself as a maximalist – building layers with watercolours, pencils, pastels, and metallic powders. You can see my originals, prints, greetings cards & giftware in my studio.

07854 787733
info@alittlebirdtoldmegallery.com
www.alittlebirdtoldmegallery.com

P	Sa	Su	Mo	Tu	We	Th	Fr
D	6	7	9	10	11	12	13
	13	14	16	17	18	19	20
	20	21					

Opening times
W/Days 10am-5pm
Sat 10am-5pm
Sun 10.30am-2.30pm

Working studio

07855 162626
chrisnoelprintmaking@gmail.com
@ ChrisNoel_Printmaking

P	Sa	Su	Mo	Tu	We	Th	Fr
D	6	7	9	10	11	12	13
	13	14	16	17	18	19	20
	20	21					

Opening times
W/Days 10am-5pm
Sat 10am-5pm
Sun 10.30am-2.30pm

07730 005037
@ heidsart
www.heidiinezillustrates.myportfolio.com

P	Sa	Su	Mo	Tu	We	Th	Fr
D	6	7	9	10	11	12	13
	13	14	16	17	18	19	20
	20	21					

Opening times
W/Days 10am-5pm
Sat 10am-5pm
Sun 10.30am-2.30pm

07891 986817
admin@jnl-art.com
@ JayNLArtWorkshops
@ jaynolanlatchfordart
www.jnl-art.com

P	Sa	Su	Mo	Tu	We	Th	Fr
D	6	7	9	10	11	12	13
	13	14	16	17	18	19	20
	20	21					

Opening times
W/Days 10am-5pm
Sat 10am-5pm
Sun 10.30am-2.30pm

Working studio



197 Angela George @ Orchard View Arts
Glass artist

Orchard View Farm, Stockwell Lane, Little Meadle, HP17 9UG

I work in kiln formed glass and try to develop texture, either real or implied, in my pieces. The work can be either practical or sculptural, with many items being delicate sculptural forms. For Bucks Art Weeks we are at Orchard View Farm, off the A418 near Ford, or from the A4010 near Great Kimble.

07941 657495
angegeorge@hotmail.co.uk

		Sa	Su	Mo	Tu	We	Th	Fr
		6	7			10	11	12
		13	14			17	18	19
		20	21					

Opening times
W/Days 10am-3pm
Sat 10am-5pm
Sun 10am-4pm
Fridays: 10am-5pm



198 Arianna Seraj @ Orchard View Arts
Mixed media artist

Orchard View Farm, Stockwell Lane, Little Meadle, HP17 9UG

I am a mixed media artist, who switches between acrylic paintings of people and nature, and also produces biro drawings of nature, animals, and fantasy objects. My acrylic paintings are vibrant and detailed, and my biro drawings are very thorough – filled in with lots of shading.

07555 105320
ariannas219@gmail.com
[@ariannaserajart](https://www.instagram.com/ariannaserajart)

		Sa	Su	Mo	Tu	We	Th	Fr
		6	7			10	11	12
		13	14			17	18	19
		20	21					

Opening times
W/Days 10am-3pm
Sat 10am-5pm
Sun 10am-4pm
Fridays: 10am-5pm



199 Chris Jones @ Orchard View Arts
Watercolours, mixed media & merchandise

Orchard View Farm, Stockwell Lane, Little Meadle, HP17 9UG

A trained furniture designer/maker, retired DT teacher, and European plein-air artist – watercolour is my passion. My art imbues the creative & cultural world that defines me, & I love experimenting with techniques & new colours. Find us off the A418 near Ford, off the A4010 near Great Kimble. Café.

07891 164972
chrisjones9art@gmail.com
[f chrisjones9art](https://www.facebook.com/chrisjones9art)
[@ chrisjones9art](https://www.instagram.com/chrisjones9art)
www.chrisjones9art.co.uk

		Sa	Su	Mo	Tu	We	Th	Fr
		6	7			10	11	12
		13	14			17	18	19
		20	21					

Opening times
W/Days 10am-3pm
Sat 10am-5pm
Sun 10am-4pm
Fridays: 10am-5pm



200 Helen Green @ Orchard View Arts
Animal portraits in coloured pencils

Orchard View Farm, Stockwell Lane, Little Meadle, HP17 9UG

I draw colour pencil commissions of animals, working from photos. Come along to have a chat. Orchard View Farm is lovely to visit. Look around the farm and shop, and have a meal or cuppa in the café. To find us, follow signs to Ford/Dinton from the A418. The farm is on the left 2.3 miles past Ford.

07970 839958
helengreenart2023@gmail.com
[@ helengreenbucksart](https://www.instagram.com/helengreenbucksart)

	Sa	Su	Mo	Tu	We	Th	Fr
	6	7			10	11	12
	13	14			17	18	19
	20	21					

Opening times
W/Days 10am-3pm
Sat 10am-5pm
Sun 10am-4pm
Fridays: 10am-5pm



201 Linda Seraj @ Orchard View Arts
Abstract artist

**Orchard View Farm, Stockwell Lane,
Little Meadle, HP17 9UG**

I am an abstract artist using gouache paint to create stylised representations of landscapes, local stately homes, sunsets, animals, and birds. My paintings are approximately true to life, but I use blocks/shapes of colour to create my own interpretation/design.

07724 645157
lindaserajart@gmail.com
@lindaserajart

P	G	Sa	Su	Mo	Tu	We	Th	Fr
A		6	7			10	11	12
		13	14			17	18	19
		20	21					

Opening times

W/Days 10am-3pm
Sat 10am-5pm
Sun 10am-4pm
Fridays: 10am-5pm



202 Ruth Aslett @ Orchard View Arts
Fused glass work & acrylic paintings

**Orchard View Farm, Stockwell Lane,
Little Meadle, HP17 9UG**

A variety of fused/slump glass work, combined with painting techniques & wood. Also a mix of acrylic paintings, specialising in animal portraiture. I undertake commission work. Exhibiting alongside other artists. Set in the beautiful countryside on a rare breeds farm. Café and farm shop available.

07802 510770
ruth@ruthaslettart.co.uk
f Ruth Aslett Art
@ruthaslettart
x Ruth Aslett Art
www.ruthaslettart.co.uk

P	G	Sa	Su	Mo	Tu	We	Th	Fr
D	A	6	7			10	11	12
		13	14			17	18	19
		20	21					

Opening times

W/Days 10am-3pm
Sat 10am-5pm
Sun 10am-4pm
Fridays: 10am-5pm



203 Chris Inder @ St Dunstan's
Functional & decorative ceramics

**St Dunstan's Church, Mill Lane,
Monks Risborough, HP27 9JE**

Functional & decorative, quirky & colourful, hand crafted porcelain. Showing with a group of established artists/makers in a lovely medieval church. Photos/info at artatstdunstans.blogspot.com. Park on Mill Lane, off A4010. Home-baked refreshments throughout show. Cream teas weekend afternoons.

07894 957533
chris.inder@gmail.com
@Chris Inder Ceramics
www.artatstdunstans.blogspot.com

P	A	Sa	Su	Mo	Tu	We	Th	Fr
D	G	6	7	8	9	10	11	12
		13	14					



Opening times

W/Days 10am-4pm
Sat 10am-4pm
Sun 12noon-4pm



204 Christine Bass @ St Dunstan's
Acrylic & mixed media landscape painting

**St Dunstan's Church, Mill Lane,
Monks Risborough, HP27 9JE**

Acrylic/mixed media paintings of the Ridgeway, Chilterns & Berkshire Downs. Showing with a group of established artists/makers in lovely medieval church. Photos/info at artatstdunstans.blogspot.com. Park on Mill Lane, off A4010. Home-baked refreshments throughout show. Cream teas weekend afternoons.

07986 245037
christinebass.art@gmail.com
@christinebass.art
www.christinebassart.com

P	G	Sa	Su	Mo	Tu	We	Th	Fr
A	A	6	7	8	9	10	11	12
		13	14					

Opening times

W/Days 10am-4pm
Sat 10am-4pm
Sun 12noon-4pm



205 Deborah Brett @ St Dunstan's
Original mosaic & mosaic sculpture

**St Dunstan's Church, Mill Lane,
Monks Risborough, HP27 9JE**

Vibrant, whimsical mosaics & sculpture in glass, ceramic & found materials. Showing with a group of established artists/makers in lovely medieval church. Photos/info at artatstdunstans.blogspot.com. Park on Mill Lane, off A4010. Home-baked refreshments throughout show. Cream teas weekend afternoons.

07771 545951
octopus.and.peony@gmail.com
www.artatstdunstans.blogspot.com

P	Sa	Su	Mo	Tu	We	Th	Fr
A	6	7	8	9	10	11	12
D	13	14					
☺							

☺ Opening times
W/Days 10am-4pm
Sat 10am-4pm
Sun 12noon-4pm



206 Denise Purdy @ St Dunstan's
Printmaking

**St Dunstan's Church, Mill Lane,
Monks Risborough, HP27 9JE**

Contemporary hand pulled prints, using traditional techniques. Showing with a group of established artists/makers in this lovely medieval church. Photos/info at artatstdunstans.blogspot.com. Park on Mill Lane, off A4010. Home baked refreshments throughout show. Cream teas weekend afternoons.

07980 386532
deniseforno@gmail.com
[@ deniseforno](https://www.instagram.com/deniseforno)
www.denise-purdy.com

P	Sa	Su	Mo	Tu	We	Th	Fr
☺	6	7	8	9	10	11	12
☺	13	14					
☺							

☺ Opening times
W/Days 10am-4pm
Sat 10am-4pm
Sun 12noon-4pm



207 Graham Lester @ St Dunstan's
Paper sculpture & turned upcycled art

**St Dunstan's Church, Mill Lane,
Monks Risborough, HP27 9JE**

A collection of original paper sculptures and upcycled turned art. Showing with a group of established artists/makers in lovely medieval church. Photos/info at artatstdunstans.blogspot.com. Park on Mill Lane off A4010. Home-baked refreshments throughout show. Cream teas weekend afternoons.

07967 229118
info@grahamlester.co.uk
[f grahamlesterstudio](https://www.facebook.com/grahamlesterstudio)
[@ grahamlesterstudio](https://www.instagram.com/grahamlesterstudio)
www.grahamlester.co.uk

P	Sa	Su	Mo	Tu	We	Th	Fr
☺	6	7	8	9	10	11	12
A	13	14					
☺							

☺ Opening times
W/Days 10am-4pm
Sat 10am-4pm
Sun 12noon-4pm



208 Helen White @ St Dunstan's
Gold leaf illuminations

**St Dunstan's Church, Mill Lane,
Monks Risborough, HP27 9JE**

Illuminations using medieval gilding techniques & pigments. Showing with a group of established artists/makers in lovely medieval church. Photos/info at artatstdunstans.blogspot.com. Park on Mill Lane, off A4010. Home-baked refreshments throughout show. Cream teas weekend afternoons.

07818 254455
[@ helen_white_design](https://www.instagram.com/helen_white_design)
www.helen-white.co.uk

P	Sa	Su	Mo	Tu	We	Th	Fr
☺	6	7	8	9	10	11	12
A	13	14					
☺							

☺ Opening times
W/Days 10am-4pm
Sat 10am-4pm
Sun 12noon-4pm



209 Kate Wilkinson @ St Dunstan's
Jewellery

**St Dunstan's Church, Mill Lane,
Monks Risborough, HP27 9JE**

Silver and gold plated mixed media contemporary jewellery. Showing with a group of established artists/makers in lovely medieval church. Photos/info at artatstdunstans.blogspot.com. Park on Mill Lane, off A4010. Home-baked refreshments throughout show. Cream teas weekend afternoons.

07720 291521
katewilkinsonjewellery@yahoo.com
[katewilkinsonjewellery](https://www.katewilkinsonjewellery.com)

P	G	Sa	Su	Mo	Tu	We	Th	Fr
A	W	6	7	8	9	10	11	12
		13	14					

Opening times

W/Days 10am-4pm
Sat 10am-4pm
Sun 12noon-4pm



210 Rachel Wright @ St Dunstan's
Machine-embroidered textile art

**St Dunstan's Church, Mill Lane,
Monks Risborough, HP27 9JE**

Original embroidered textile art pieces and prints. Showing with a group of established artists/makers in lovely medieval church. Photos/info at artatstdunstans.blogspot.com. Park on Mill Lane, off A4010. Home-baked refreshments throughout show. Cream teas weekend afternoons.

07799 320483
rachel@rachelwright.com
[rachelwrighttextileartist](https://www.rachelwrighttextileartist.com)
[rachelsetford](https://www.rachelsetford.com)
www.rachelwright.com

P	G	Sa	Su	Mo	Tu	We	Th	Fr
A	W	6	7	8	9	10	11	12
		13	14					

Opening times

W/Days 10am-4pm
Sat 10am-4pm
Sun 12noon-4pm



211 Susan Day @ St Dunstan's
Contemporary ceramics & lighting

**St Dunstan's Church, Mill Lane,
Monks Risborough, HP27 9JE**

Lamps with impressed leaves recording place. Vessels with abstract images. Showing with a group of established artists/makers in lovely medieval church. Photos/info at artatstdunstans.blogspot.com. Park on Mill Lane, off A4010. Home-baked refreshments throughout show. Cream teas weekend afternoons.

07979 083456
susan.day@nightowls.org.uk
www.susandayeramics.co.uk

P	A	Sa	Su	Mo	Tu	We	Th	Fr
D	W	6	7	8	9	10	11	12
		13	14					



Opening times

W/Days 10am-4pm
Sat 10am-4pm
Sun 12noon-4pm



212 Bob Williams
Mixed media

**Forge Cottage, Aylesbury Road,
Monks Risborough, HP27 0JT**

On the corner of Burton Lane in lay-by at centre of village off the A4010, behind the bus stop. Bob works in mixed media & has lately included found objects in his pieces. He does a lot of drawing & his work includes painted wood, & objects that act as an aide memoire for days well spent & enjoyed.

07565 706989
bob.williams46@btinternet.com

P	Sa	Su	Mo	Tu	We	Th	Fr
A	6	7	8	9		11	12
	13	14	15	16		18	19
	20	21					

Opening times

W/Days 10am-5pm
Sat 10am-5pm
Sun 10am-5pm

**Working
studio**



213 Hazel Williams
Laser Cut Designs

17 Wellington Avenue, Princes Risborough, HP27 9HY

Original designs laser cut and etched into wood, paper, and acrylic. See the design process in full & watch the laser in action. From the A4010, turn down Windsor Hill, then left onto Wellington Avenue. There is plenty of space to park on the driveway. Access the garden studio via the side gate.

07786 853464
hazelwilliams@mail.com
f hazellaser
@ hazellaser
www.hazelwilliams.net

P	Sa	Su	Mo	Tu	We	Th	Fr
A	6	7				11	12
D	13	14				18	19
	20	21					

Opening times

W/Days 10am-5pm
Sat 10am-5pm
Sun 10am-5pm

Working
studio



214 Livvy King
Painting & copper work

3 Oak Road, Princes Risborough, HP27 0BW

Livvy King (b.1995) is an abstract artist whose practice explores the depths of both physical and psychological recovery. She is known for using the material quality of copper to embody the feminine experience, constructing surfaces that denote herbal healing, human resilience, and women's history.

07976 907180
studio@livvykingart.co.uk
f LivvyKingArt
@ LivvyKingArt
www.livvykingart.co.uk

P	Sa	Su	Mo	Tu	We	Th	Fr
A			8	9	10		
	13	14	15	16	17	18	19
	20	21					

Opening times

W/Days 10am-4.30pm
Sat 10am-5.30pm
Sun 10am-4.30pm

Working
studio



215 Sue Mills
Polymer clay items & ceramics

The Ashes, Manor Road, Princes Risborough, HP27 9DJ

I work with polymer clay to make colourful jewellery and other items. Various techniques are used in the making and I continue to explore new methods. Commissions accepted. Ceramic pieces also available. The house is half way down the road and there is parking at the end of the cul de sac.

07821 395613
ashmills@tiscali.co.uk
f Sue Mills
@ ashmills56

P	Sa	Su	Mo	Tu	We	Th	Fr
A	6	7	8	9	10	11	12
D	13	14					

Opening times

W/Days 10.30am-5.30pm
Sat 10.30am-5pm
Sun 11am-5pm

Working
studio



216 Angie Thirkell Ceramics
Contemporary ceramics & gift ware

Hill Cottage, Flowers Bottom Lane, Speen, HP27 0SX

Angie Thirkell is a modern, contemporary ceramic artist whose work explores clarity, light, and form through the predominant use of bone china. Through her innovative approach to one of the most challenging ceramic materials, Angie brings new life to British ceramics.

07766 045929
angie@angie-thirkellceramics.com
@ angie-thirkellceramics
www.angie-thirkellceramics.com

P	Sa	Su	Mo	Tu	We	Th	Fr
	6	7	8	9	10	11	12
	13	14	15	16	17	18	19
	20	21					

Opening times

W/Days 2.30pm-5.30pm
Sat 2.30pm-5.30pm
Sun 2.30pm-5.30pm



217 Ayşe Kongur @ Elsinore Artists
Ink drawing, typewriter & collage



218 Pam Cawley @ Elsinore Artists
Original ceramics, raku & pit-fired work



CYMBELINE

Art and Cards

**Elsinore Farm, Deanfield, Saunderton,
HP14 4JR**

Ayşe Kongur was born in Sanliurfa, Turkey in 1979. In her professional life she has worked as a graphic designer, art director, translator, writer and digital designer. Her interest in contemporary art and concrete poetry led her to explore critical expression through typewriters, text, and collage.

**Elsinore Farm, Deanfield, Saunderton,
HP14 4JR**

Original work in clay, using different techniques, functional and sculptural pieces, in my studio and around the setting here at Elsinore. Find us halfway down a bridle path (Deanfield) in beautiful countryside; off the A4010 Saunderton turn at Haw Lane or Slough Lane.



07894 318258
ayse@kongur.co.uk
f KongurDesign
@ kongurdesign
KongurDesign
www.kongur.co.uk

P	G	Sa	Su	Mo	Tu	We	Th	Fr
A		6	7	8	9	10	11	12
		13	14	15	16	17	18	19
		20	21					

Opening times

W/Days 10am-5pm
Sat 10am-5pm
Sun 10am-5pm

07710 265196
pammattisecawley@btinternet.com

P	G	Sa	Su	Mo	Tu	We	Th	Fr
A		6	7	8	9	10	11	12
		13	14	15	16	17	18	19
		20	21					

Opening times

W/Days 10am-5pm
Sat 10am-5pm
Sun 10am-5pm

Working
studio

**3-5 High Street · Princes Risborough
Buckinghamshire · HP27 OAE
01844 698224**

Opening hours: Tuesday – Saturday 10am – 5pm

www.cymbelineartandcards.com





219 Rob Cawley @ Elsinore Artists
Acrylic and mixed media

**Elsinore Farm, Deanfield, Saunderton,
HP14 4JR**

I use acrylics and mixed media to create modern, abstract and figurative work.



220 Robert Coles @ Elsinore Artists
Garden sculpture

**Elsinore Farm, Deanfield, Saunderton,
HP14 4JR**

As an artist I work mostly in steel, copper and wood, creating garden sculptures. My inspiration comes from nature, with each piece being unique and bespoke.



221 Sheila Coles @ Elsinore Artists
Mosaic, mixed media

**Elsinore Farm, Deanfield, Saunderton,
HP14 4JR**

Creating mosaic artwork in different ways inspired by patterns in nature. Made using a combination of organic materials mixed with glass and ceramics. I am passionate about colour and patterns and love experimenting with how they complement nature.



222 Yvonne Cornes @ Elsinore Artists
Original hand built, slipcast, raku work

**Elsinore Farm, Deanfield, Saunderton,
HP14 4JR**

I am a ceramic artist working mainly with slip-cast and hand-built forms. My work reflects a background in printmaking and graphic design. Nature and wildlife are a continuing source of inspiration, as are artefacts from past civilisations. These and the arts, theatre, and dance all play a part.

07525 132768
elsinore.lotus@btinternet.com
@ robcawleyart

P	C	Sa	Su	Mo	Tu	We	Th	Fr
A		6	7	8	9	10	11	12
		13	14	15	16	17	18	19
		20	21					

Opening times
W/Days 10am-5pm
Sat 10am-5pm
Sun 10am-5pm

07714 718841
shaylarcoles@yahoo.co.uk

P	C	Sa	Su	Mo	Tu	We	Th	Fr
A		6	7	8	9	10	11	12
		13	14	15	16	17	18	19
		20	21					

Opening times
W/Days 10am-5pm
Sat 10am-5pm
Sun 10am-5pm

07798 622041
shaylarcoles@yahoo.co.uk

P	C	Sa	Su	Mo	Tu	We	Th	Fr
A		6	7	8	9	10	11	12
		13	14	15	16	17	18	19
		20	21					

Opening times
W/Days 10am-5pm
Sat 10am-5pm
Sun 10am-5pm

07957 246231
cornesyvonne@gmail.com

P	C	Sa	Su	Mo	Tu	We	Th	Fr
A		6	7	8	9	10	11	12
		13	14	15	16	17	18	19
		20	21					

Opening times
W/Days 10am-5pm
Sat 10am-5pm
Sun 10am-5pm



223 Manor Farm Collective
Mixed arts & crafts

**Manor Farm, Bradenham Wood Lane,
Bradenham, HP14 4HF**

Set in the National Trust village of Bradenham, Manor Farm is a stunning venue hosting 16 artisans in the historic tithe barn. Ideally placed for walks on the nature reserve and for lunch at the Red Lion tearoom, as well as visiting the exhibition to see work from established artists and crafters.



224 Loretta Dwane @ Manor Farm
Collective
Precious jewellery

**Manor Farm, Bradenham Wood Lane,
Bradenham, HP14 4HF**

Silver and gold contemporary jewellery. Exhibiting with a group of 2D & 3D artists in a beautiful barn in the National Trust village of Bradenham, next door to the Red Lion tearoom on the A4010. Loretta is also exhibiting with the Buckinghamshire Craft Guild at Queens Park, Aylesbury.



225 Oscar Phillips (Bumblebee Forge)
@ Manor Farm Collective
Metalwork

**Manor Farm, Bradenham Wood Lane,
Bradenham, HP14 4HF**

I create bespoke metal garden structures including metal edging, plant stands, door handles, hand rails, railings, balustrades, rose trellises, tree of life panels, and gates. In addition to garden pieces I also make metal beds in many designs.



226 3ART
A trio of artists using oil & acrylic

**St Botolph Church, Bradenham Wood Lane,
Bradenham, HP14 4HF**

Alex McCavert is an oil painter who plays with colour in bold land and seascapes. Terry Belinsky challenges herself to find the beauty in every day subjects working mainly in oils but dabbles in other mediums. Jack Robinson is a local artist who creates both abstract and realistic art in acrylics.

07826 848220
kelly3acorns@gmail.com
[manorfarmcollective](#)
[manorfarmcollective](#)

P	G	Sa	Su	Mo	Tu	We	Th	Fr
		6	7	8	9	10	11	12
D	族	13	14					

Opening times
W/Days 11am-4pm
Sat 11am-4pm
Sun 11am-4pm

07919 043306
lorettadwane@gmail.com
[lorettadwanejewellery](#)

P	G	Sa	Su	Mo	Tu	We	Th	Fr
		6	7	8	9	10	11	12
D	族	13	14					

Opening times
W/Days 11am-4pm
Sat 11am-4pm
Sun 11am-4pm

07964 586652
oscarphillips@mac.com
[Bumblebee_forge](#)
www.bumblebeeforge.com

P	G	Sa	Su	Mo	Tu	We	Th	Fr
		6	7	8	9	10	11	12
D	族	13	14					

Opening times
W/Days 11am-4pm
Sat 11am-4pm
Sun 11am-4pm

07866 705641
alexlou002@gmail.com
[Terry bellinsky](#)
[alexmcavertart](#)

P	G	Sa	Su	Mo	Tu	We	Th	Fr
							17	18
		20	21					19

Opening times
W/Days 11am-7pm
Sat 10am-4pm
Sun 10am-4pm



227 Teenie Craft Collective
A destination for locally handmade gifts

Teenie Craft Collective, 59a High Street, Great Missenden, HP16 0AL

Nestled in the charming Great Missenden village in the heart of the Chilterns, the Teenie Craft Collective is a vibrant gift shop, full of creativity & community spirit and featuring original handmade gifts by a range of local makers. You can expect to see an extensive array of crafts in one space.

07972 503281
teeniecraftcollective@gmail.com
Teenie_craft_collective



Sa	Su	Mo	Tu	We	Th	Fr
6	7	8	9	10	11	12
13	14	15	16	17	18	19
20	21					

Opening times

W/Days	12noon-5pm
Sat	10am-5pm
Sun	Closed



228 Fin Orrom Carr @ Rignalls Lodge
Ceramics for home & garden

Rignalls Lodge, Mapridge Green Lane, Rignall Road, Great Missenden, HP16 9PH

Hand-built, functional ceramics & ceramic sculpture in the studio and within part of an old terraced, wooded, wild nature garden. I am inspired by textures in the landscape, both countryside and urban. I love to make sculptural bird baths and pieces that sit quietly within the garden and home.

07968 078529
fin.orrom@btinternet.com
Finorromcarrceramics
finsceramics
www.finorromcarr.co.uk



Sa	Su	Mo	Tu	We	Th	Fr
6	7					12
13	14					
20	21					

Opening times

W/Days	11am-4pm
Sat	11am-5pm
Sun	11am-5pm

Working studio



229 Jane Craig Walker @ Rignalls Lodge
Fine art photography for the home

Rignalls Lodge, Mapridge Green Lane, Rignall Road, Great Missenden, HP16 9PH

Jane Craig Walker is an internationally recognised, award-winning photographer. Her photography captures transient moments and transforms them into lasting artworks that provide connection and solace. Jane's work has been juried into the RA Summer Exhibition, Wells Cathedral, and The Mall Galleries.

07527 797600
janecraigwalkerphotography@gmail.com
janecraigwalkerphotography
janecraigwalkerphotography
www.janecraigwalkerphotography.com



Sa	Su	Mo	Tu	We	Th	Fr
6	7					12
13	14					
20	21					

Opening times

W/Days	11am-4pm
Sat	11am-5pm
Sun	11am-5pm



230 Sally Thomson @ Rignalls Lodge
Contemporary handmade jewellery

Rignalls Lodge, Mapridge Green Lane, Rignall Road, Great Missenden, HP16 9PH

Unique pieces of gold and silver jewellery inspired to bring joy to the wearer daily or for a special occasion. Repurposing your sentimental pieces.

07766 200718
supersalthom@aol.com
Sal Thomson Jewellery
SalThomsonjewellery



Sa	Su	Mo	Tu	We	Th	Fr
6	7					12
13	14					
20	21					

Opening times

W/Days	11am-4pm
Sat	11am-5pm
Sun	11am-5pm



231 Derek Ogbourne
Oil painting & watercolour landscape

**The Studio, 1H Norths Estate,
Old Oxford Road, Piddington, HP14 3BE**

An open working studio in Piddington. Showing oil and watercolour paintings that are a mixture of semi-abstract and landscapes. Other multimedia works will be available. Entry by buzzer if door not open.

07903 231662
derekogbourne@btinternet.com
📞 derek.ogbourne
📧 derekogbourne
www.derekogbourne.com

P	A	Sa	Su	Mo	Tu	We	Th	Fr
		6	7			10	11	12
D		13	14			17	18	19
		20	21					

🚶 Opening times
W/Days 10am-5pm
Sat 10am-5pm
Sun 2pm-6pm

Working studio



232 Amelia Appleby
Contemporary jewellery

**Amelia Appleby Jewellery, Highfield,
Windmill Lane, Widmer End, HP15 6AU**

Amelia's contemporary style of jewellery takes on its form through her love of bold colours, clean lines, shapes and textures. With a meticulous eye for accuracy, every piece of jewellery is given careful consideration, right down to the smallest detail.

07484 862862
studio@ameliaappleby.co.uk
📞 ameliaapplebyjewellery
📧 ameliaapplebyjewellery
www.ameliaappleby.co.uk

P	A	Sa	Su	Mo	Tu	We	Th	Fr
		6	7	8	9		11	12
D		13	14	15	16		18	19
		20	21					

🚶 Opening times
W/Days 10.30am-5.30pm
Sat 11am-5pm
Sun 11am-4pm

Working studio

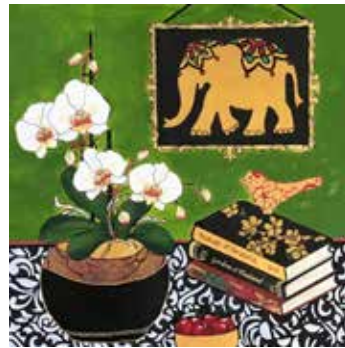

233 Barbara Pearman
Mixed media paintings & altered books.

2 Cedar Avenue, Hazlemere, HP15 7DW

Vibrantly coloured oil, acrylic, and mixed media paintings inspired by my travels/books/love of nature. Altered books, decorated journals, and more. Venue in beautiful garden.

07890 445227
beepearman@hotmail.co.uk
📞 barbarasartpage
📧 beepearman
www.barbarapearmanart.co.uk

P	A	Sa	Su	Mo	Tu	We	Th	Fr
		6	7					12
D		13	14					19
		20	21					

🚶 Opening times
W/Days 11am-4.30pm
Sat 11am-4.30pm
Sun 11am-4.30pm

Working studio



234 Decreate
Multi-disciplinary artist, Daniel Wilson

**Wycombe Arts Centre, Desborough Road,
High Wycombe, HP11 2PU**

Mixing local community projects with epic commercial works, Dan's output is visible on the streets of High Wycombe. Specialising in handpainted murals, Decreate is Resident Artist with Chiltern Rangers and Wycombe Arts Centre, where, this year, he will be painting a huge new piece in the garden.

07950 441448
dan@decreate.co.uk
📞 Decreate
📧 decreateuk
www.decreate.co.uk

P	A	Sa	Su	Mo	Tu	We	Th	Fr
D		13	14				17	18
		20	21					

🚶 🦽 Opening times
W/Days 10am-5pm
Sat 10am-5pm
Sun 11am-4pm

Working studio



235 Jonathan Bowker @ Penn Studio
Photography & mixed media paintings

Penn Studio, 36 School Road, Penn, HP10 8EF

Composition is key to all of Jonathan's art. The subjects vary from striking black and white photographs of urban scenes to beautiful photographic portraits of animals, and impactful mixed media paintings of landscapes/seascapes. Jonathan is exhibiting with two other talented artists at Penn Studio.

07810 316735
info@jonathanbowker.co.uk
f JonathanABowker
@ bowkerjonathan
www.jonathanbowker.co.uk

P	Sa	Su	Mo	Tu	We	Th	Fr
	6	7	8	9	10	11	12
	13	14					

Opening times
 W/Days 10am-5pm
 Sat 10am-5pm
 Sun 10am-5pm



236 Michael Reed @ Penn Studio
Water based mixed media

Penn Studio, 36 School Road, Penn, HP10 8EF

Michael works with water based mixed media. Developing experimental techniques and effects, looseness of form, and highlighting the effects of light and mood, he creates contemporary landscape art with a sense of place. Michael is exhibiting in his Penn Studio with two other talented artists.

07968 415311
reedarchitects@btpenworld.com

P	Sa	Su	Mo	Tu	We	Th	Fr
	6	7	8	9	10	11	12
	13	14					

Opening times
 W/Days 10am-5pm
 Sat 10am-5pm
 Sun 10am-5pm

Working studio



237 Simon Hewlett @ Penn Studio
Mixed media acrylic, watercolour & ink

Penn Studio, 36 School Road, Penn, HP10 8EN

Bizarre and colourful trees and buildings in acrylic, watercolour, ink, and chalk.

07766 360366
simonhewlett24@gmail.com
@ gup_633
✉ simonhewlett

P	Sa	Su	Mo	Tu	We	Th	Fr
	6	7	8	9	10	11	12
	13	14					

Opening times
 W/Days 10am-5pm
 Sat 10am-5pm
 Sun 10am-5pm

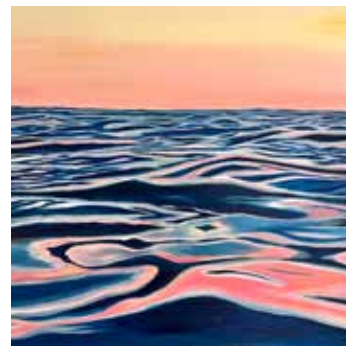

238 3ART
A trio of oil & acrylic artists

Wycombe Heights Golf Club, Rayners Avenue, Loudwater, HP10 95Z

Alex McCavert is an oil painter who plays with colour in bold land and seascapes. Terry Belinsky challenges herself to find the beauty in every day subjects working mainly in oils but dabbles in other mediums. Jack Robinson is a local artist who creates both abstract and realistic art in acrylics.

07866 705641
alexlou002@gmail.com
f Terrybelinsky
@ Jackartrobinson

P	W	Sa	Su	Mo	Tu	We	Th	Fr
				8	9	10		
				15	16			

Opening times
 W/Days 11am-7pm
 Sat Closed
 Sun Closed



239 Nicola Weavers (Absolutely Hanging)
Contemporary abstract artist

The Studio, 27 Chalfont Road, Seer Green, HP9 2YS

Showing alongside Sarah Allen in a garden and home setting, with abstract expressionist paintings and organic and figurative sculptures brought together in a beautiful collaborative exhibition.

07597 493367
hello@absolutelyhanging.com
Facebook absolutelyhanging
Instagram absolutelyhanging
www.absolutelyhanging.com

P	A	Sa	Su	Mo	Tu	We	Th	Fr
		6	7			10	11	12
D	☕	13	14			17	18	19
		20						

Opening times
W/Days 10am-5pm
Sat 10am-5pm
Sun 11am-4pm



240 Sarah Allen (Sculptureintheround)
Sculptural ceramic pieces

The Studio, 27 Chalfont Road, Seer Green, HP9 2YS

One-off bespoke figurative & abstract sculptures inspired by lyrics, connection, and place, paired with dynamic original paintings from Nicola @ Absolutely Hanging. Contemporary art to enhance any home, exhibited alongside a working studio. Pop in for a warm welcome! Call if interested in workshops.

07904 442881
sculptureintheround@gmail.com
Facebook Sculptureintheround
Instagram Sculptureintheround
www.sculptureintheround.co.uk

P	A	Sa	Su	Mo	Tu	We	Th	Fr
		6	7			10	11	12
D	☕	13	14			17	18	19
		20						

Opening times
W/Days 10am-5pm
Sat 10am-5pm
Sun 11am-4pm

Working studio



241 Sue Nowlan
Painter & mixed media artist

41 Gurnells Road, Seer Green, HP9 2XJ

Expressive contemporary oil painting on canvas, board and glass; mixed media and vessels made of paper fragments. Enjoy our lovely garden too. Easy parking in large driveway. Refreshments. All sales money goes towards clean water and market gardens in Africa, impacting women and children especially.

07835 099466
suenowlan1@gmail.com
Facebook Susie Nowlan
Instagram suenowlan1

P	Sa	Su	Mo	Tu	We	Th	Fr
	6					11	12
☕	13					18	19
	20						

Opening times
W/Days 1pm-6pm
Sat 1pm-6pm
Sun Closed
Friday 12th: 1pm-8pm

Working studio



242 Varvara Neiman
Painting & drawing

Artnest Studios Ltd, 45 Wycombe End, Beaconsfield, HP9 1LZ

Meet a professional artist in her studio. Enjoy a variety of paintings in oils, acrylics, and watercolours. New technique featuring Japanese inks and work produced during recent painting holidays. Commissions welcomed in landscape, portraiture, and figurative movement. Prints available on request.

07989 822006
neimanv@aol.com
Facebook Varvara Neiman
Instagram neimanvarvara
www.varvaraonline.net

P	A	Sa	Su	Mo	Tu	We	Th	Fr
		6	7					
D	☕	13	14					
		20	21					

Opening times
W/Days Closed
Sat 10am-5pm
Sun 11am-4.30pm

Working studio



243 Charlotte Hetzel @ St Michael's Church
Jewellery

**St Michael and All Angels Church & Hall,
St Michael's Green, Grenfell Road,
Beaconsfield, HP9 2BP**

Contemporary jewellery designer-maker creating bold but wearable pieces using a variety of techniques and metals, including recycled silver, copper, brass and gold. I love experimenting with texture, geometry, and movement as well as more organic nature-inspired shapes.

07730 493452
jewellery@greenhetzel.co.uk
Charlotte Hetzel Jewellery
charlottehetzeljewellery
www.charlottehetzel.com

P	☺	Sa	Su	Mo	Tu	We	Th	Fr
					9	10	11	12
D	🚶	13						
♿		Opening times						
		W/Days 10am-4.30pm					
		Sat 10am-4.30pm					
		Sun Closed					



244 Diane Wilson @ St Michael's Church
Ceramics

**St Michael and All Angels Church & Hall,
St Michael's Green, Grenfell Road,
Beaconsfield, HP9 2BP**

Having returned to clay after a long gap, I now throw domestic ware occasionally in stoneware, but for the most part in porcelain. I enjoy exploring colour, texture, and pattern in my work using those found in the islands of the West of Scotland as inspiration.

07754 622551
diane.r.wilson@gmail.com

P	☺	Sa	Su	Mo	Tu	We	Th	Fr
					9	10	11	12
D	🚶	13						
♿		Opening times						
		W/Days 10am-4.30pm					
		Sat 10am-4.30pm					
		Sun Closed					



245 Jane Ostler @ St Michael's Church
Ceramics & pottery

**St Michael and All Angels Church & Hall,
St Michael's Green, Grenfell Road,
Beaconsfield, HP9 2BP**

My work is original, handmade, functional high-fired stoneware domestic ware, with some decorative pieces. I also love the alchemy and individuality of raku fired pieces. Mostly wheel-thrown work with some hand-built items.

07990 507763
j.ostler@btinternet.com
jane.ostler.3

P	☺	Sa	Su	Mo	Tu	We	Th	Fr
					9	10	11	12
D	🚶	13						
♿		Opening times						
		W/Days 10am-4.30pm					
		Sat 10am-4.30pm					
		Sun Closed					



246 Graeme Warren @ St Michael's Church
Pets & people portraits

**St Michael and All Angels Church & Hall,
St Michael's Green, Grenfell Road,
Beaconsfield, HP9 2BP**

Amateur artist specialising in oil paintings, primarily portraits of animals or people. I will be donating 50% of the client's fee to a charity of their choice.

07725 929664
warrenkw@hotmail.com
BucksartweekGraemeWarren

P	☺	Sa	Su	Mo	Tu	We	Th	Fr
					9	10	11	12
D	🚶	13						
♿		Opening times						
		W/Days 10am-4.30pm					
		Sat 10am-4.30pm					
		Sun Closed					



247 Lucinda Etchell @ St Michael's Church
Ceramics

**St Michael and All Angels Church & Hall,
St Michael's Green, Grenfell Road,
Beaconsfield, HP9 2BP**

Lucinda focuses on wheel thrown stoneware and loves to create ceramic pieces for everyday use which are stylish, yet practical. She enjoys contrasting a white dolomite glaze against a deeper colour for a simple yet striking aesthetic. Her latest work has a strong Scandinavian style.

07748 847976
lucindaetchell@gmail.com
@ Lucindaetchellceramics

P	G	Sa	Su	Mo	Tu	We	Th	Fr
					9	10	11	12
D	族	13						
♿								

Opening times
W/Days 10am-4.30pm
Sat 10am-4.30pm
Sun Closed



248 Naomi Rowe @ St Michael's Church
Acrylic artist

**St Michael and All Angels Church & Hall,
St Michael's Green, Grenfell Road,
Beaconsfield, HP9 2BP**

Naomi is a self-taught acrylic artist from an artistic family, inspired by light, shadow, sea and landscapes. Alongside her work as a teacher, she paints modern and classic pieces exploring plants, interiors, and calm spaces, focusing on warmth, balance, and quiet detail.

07513 800462
naomi.rowe@hotmail.com
naomiroweart
naomi_rowe_art
www.naomiroweart.com

P	G	Sa	Su	Mo	Tu	We	Th	Fr
					9	10	11	12
D	族	13						
♿								

Opening times
W/Days 10am-4.30pm
Sat 10am-4.30pm
Sun Closed



249 Suzie Jasper @ St Michael's Church
Ceramic sculptures & jewellery

**St Michael and All Angels Church & Hall,
St Michael's Green, Grenfell Road,
Beaconsfield, HP9 2BP**

Suzie's love and understanding of dogs is evident in her characterful and expressive dog sculptures. She also creates ceramic leaf dishes made from individual leaves from her garden. Her contemporary jewellery features semi-precious stones, freshwater pearls, and handcrafted pure silver pendants.

07711 782057
suzie@suziejasper.co.uk
Suzie Jasper
suzie_jasper
www.suziejasper.co.uk

P	G	Sa	Su	Mo	Tu	We	Th	Fr
					9	10	11	12
D	族	13						
♿								

Opening times
W/Days 10am-4.30pm
Sat 10am-4.30pm
Sun Closed



250 Varvara Neiman @ St Michael's Church
Painting & drawing

**St Michael and All Angels Church & Hall,
St Michael's Green, Grenfell Road,
Beaconsfield, HP9 2BP**

Meet a professional artist and enjoy a wide variety of paintings in oil, acrylic, and watercolour. Also new work featuring Japanese inks. Prints of all original work are also available to order. Commissions welcomed in landscape, portraiture, and figurative movement.

07989 822006
neimanv@aol.com
Varvara Neiman
neimanvarvara
www.varvaraonline.net

P	G	Sa	Su	Mo	Tu	We	Th	Fr
					9	10	11	12
D	族	13						
♿								

Opening times
W/Days 10am-4.30pm
Sat 10am-4.30pm
Sun Closed



251 Casey Nadine Banwell
Sculpture



252 The Boathouse Studio
Leaded stained glass



253 Judith Moon Castle
Artistic embroidery



254 Shalini Belur
Watercolours & mixed media

**Cut-Throat Studios, 1 White Hill Cottages,
London Road, Wooburn Moor, HP10 0NN**

Cut-Throat Studios is the creative home of sculptor Casey Nadine Banwell, producing wildlife-inspired sculpture rooted in conservation and storytelling. Art as activism, where sculpture raises awareness, funds protection, and invites connection.

**The Boathouse Studio, Orchard Dene,
Riversdale, Bourne End, SL8 5EB**

Beautiful leaded stained glass for the home and garden. Commissions only.

**1 Beechtree Avenue, Marlow Bottom,
Marlow, SL7 3NH**

I am an artistic embroiderer with a passion for creating portraits. My work mostly blends freehand machine embroidery and storytelling. Often resembling paintings, my artwork is steadily gaining recognition. Kindly note that my venue is not suitable for wheelchairs.

**Shalini Belur Art Gallery, Belur Orthodontics,
11 Dean Street, Marlow, SL7 3AA**

Shalini showcases a vibrant collection of original watercolours, from large statement pieces to expressive contemporary compositions. Set within a brand-new, state-of-the-art gallery on the ground floor of Belur Orthodontics. Dean Street car park is opposite the gallery.

07882 736384

casey@kc3dmedia.co.uk

Casey Nadine Banwell

www.kc3dmedia.co.uk



Sa	Su	Mo	Tu	We	Th	Fr
6	7	8			11	12
13	14	15			18	19
20	21					

Opening times

W/Days 10.30am-5.30pm

Sat 10.30am-5.30pm

Sun 10.30am-5.30pm

**Working
studio**

07966 412955

jackie@callingham.net

www.boathouse.glass



Sa	Su	Mo	Tu	We	Th	Fr
6	7					12
13	14					19
20						

Opening times

W/Days 10am-3pm

Sat 10am-3pm

Sun 10am-3pm

**Working
studio**

07483 885176

judith.castle@btopenworld.com

@judemooncastle

www.judemooncastle.co.uk



Sa	Su	Mo	Tu	We	Th	Fr
6	7			10	11	12
13	14			17	18	19
20	21					

Opening times

W/Days 10.30am-6pm

Sat 10.30am-6pm

Sun 11am-4pm

**Working
studio**

07931 541282

shalinibelur@hotmail.com

@shalinibelur

www.shalinibelur.com



Sa	Su	Mo	Tu	We	Th	Fr
6	7			10		12
13	14			17		
20	21					

Opening times

W/Days 1pm-6.30pm

Sat 10.30am-5pm

Sun 11am-4pm

**Working
studio**



255 Debbie Perry
Paintings & drawings

3 Vansittart Road, Bisham, SL7 1RU

I'm a semi-abstract painter of landscapes which are special to me, often from observation but also from memory and imagination. My aim is to find quietude – a state of stillness, calmness, & inner quiet. Vansittart Rd is 1st on the right after the Bull Inn via the A404 Bisham roundabout.

07765 924186
studio@debbieperryart.com
 📧 [debbieperryart](https://www.facebook.com/debbieperryart)
 📷 [debbieperryart](https://www.instagram.com/debbieperryart)
www.debbieperryart.com

P	Sa	Su	Mo	Tu	We	Th	Fr
	7	8	9	10	11	12	
A		14	15	16	17	18	19
	20	21					

Opening times

W/Days 2pm-7pm
 Sat 10am-4.30pm
 Sun 10am-4.30pm
 Thursdays & Fridays, 2pm-9pm

Working studio



256 Cookham Dean Painters
7 painters in acrylics

The Old Cricket Pavilion, The Old Cricket Common, Cookham Dean, SL6 9NZ

Cookham Dean Painters (Gary Spencer, Muriel Burley, Diane Large, Pauline Allies, Amanda Purrington, Eileen Haughey and Gill Griffith) are pleased to be back exhibiting their acrylic and mixed media paintings in the beautiful village of Cookham Dean, which is less than 2 miles from Cookham or Marlow.

07715 45913
dianelarge@icloud.com
 📧 [diane large](https://www.facebook.com/dianelarge)
 📷 [dianelargeartist](https://www.instagram.com/dianelargeartist)
www.dianelargeartist.com

P	Sa	Su	Mo	Tu	We	Th	Fr
	6	7				11	12
	13	14				18	19
	20	21					

Opening times

W/Days 1pm-5pm
 Sat 11am-5pm
 Sun 11am-5pm



257 Helen d Evans
Ceramic artist

25 Gore Road, Burnham, SL1 8AB

Helen takes inspiration from the natural world and has been embracing the philosophy of Wabi-sabi, through the Japanese technique of Kurinuki which means to “hollow out”. Helen is pleased to be exhibiting alongside Marilia Carvalho for the first time. On and off street parking is available.

07890 321341
helendeans@hotmail.com

P	Sa	Su	Mo	Tu	We	Th	Fr
	6	7	8	9	10	11	12
	13	14					

Opening times

W/Days 11am-4pm
 Sat 11am-4pm
 Sun 11am-4pm



258 Marilia Carvalho
Stained glass

25 Gore Road, Slough, SL1 8AB

Working from her studio in Burnham, Marilia Carvalho creates architectural and decorative stained glass inspired by the natural world and marine environment. Repairs are also undertaken. Joining her in the studio will be Helen Evans. There will be workshops available to book and also demonstrations.

07919 164399
glass@mariliacarvalho.co.uk
 📧 [Marilia Carvalho Stained Glass](https://www.facebook.com/MariliaCarvalhoStainedGlass)
 📷 [mariliacarvalhohostainedglass](https://www.instagram.com/mariliacarvalhohostainedglass)
www.mariliacarvalhohostainedglass.co.uk

P	Sa	Su	Mo	Tu	We	Th	Fr
	6	7	8	9	10	11	12
D	13	14					

Opening times

W/Days 11am-4pm
 Sat 11am-4pm
 Sun 11am-4pm

Working studio

Chilterns and South Bucks

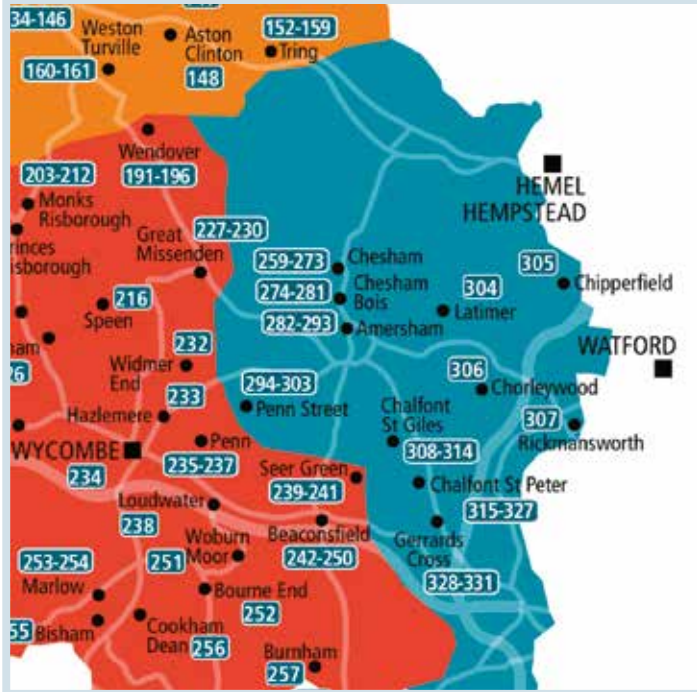

259 Julia Batten Glass
Fused glass

15 Greenway, Chesham, HP5 2BW

Working from her Chesham studio, Julia creates bold and colourful fused glass art for the home and garden. From striking rock-pool scenes and abstract faces, to cats with attitude and bright florals, Julia's bold and out-of-the-ordinary work is instantly recognisable and guaranteed to raise a smile!

07780 646423
juliabattenglass@yahoo.com
JuliaBattenGlass
JuliaBattenGlass
www.juliabattenglass.com

P	U	Sa	Su	Mo	Tu	We	Th	Fr
		6	7			10	11	12
D	A	13	14			17	18	19
		20	21					

Opening times
W/Days 10.30am-5pm
Sat 10.30am-5pm
Sun 10.30am-5pm

Working studio



260 Chris Sims
Studio 384

Studio 384, Berkhamstead Road, Chesham, HP5 3HG

Fully working studio, showing abstract works in mixed media on paper and canvas. Often inspired by the natural world, be it rural or urban. Many sketchbooks to browse, and I will be featuring Chris' 'Crazy Critters around the garden'. I look forward to welcoming you.

07709 121467
studio384@me.com
Chris sims
studio384

A	Sa	Su	Mo	Tu	We	Th	Fr
	6	7		9			
	13	14		16			
	20	21					

Opening times
W/Days 11.30am-5pm
Sat 11am-5pm
Sun 11am-5pm

Working studio



261 Bobbie Williams
Chalk pastels



262 Paula Hamilton
Artist



263 Emily Perrin
Paper collage artist



264 Rosalyn's Emporium (Roz Prest)
Bespoke jeweller, recycled gold & gems

235 Waterside, Chesham, HP5 1PY

Drawings, mostly in pastel, of the Chiltern countryside and British Isles, shown in a lovely waterside garden with fellow artist, Paula Hamilton, who is inspired by local countryside, gardens and flowers.

235 Waterside, Chesham, HP5 1PY

Visit a lovely water-side garden to see the work of two artists. Work is inspired by our special local countryside, gardens, and flowers. Greeting cards, prints; tea and cakes.

The Bagnall Centre, 71-79 Waterside, Chesham, HP5 2PE

Paper collage artist combining vintage and contemporary paper ephemera to create intricate original artworks exploring themes of memory, nostalgia and introspection. Artwork will be on display within The Bagnall Centre, with the working studio situated on the top floor accessible by stairs or lift.

Unit 10, Chiltern House (Rosalyn's Emporium Buzzer), Waterside, Chesham, HP5 1PS

Bespoke jeweller specialising in recycling gold and gems, commissions and Make Your Own wedding ring workshops. All projects are unique and made to order in an ethical and sustainable way. Bespoke service ensures the best possible outcome for each client, their budget, materials, and timelines.

07752 203304
bobbiewillpotter@gmail.com
[@_bobbiewilliams](https://www.instagram.com/_bobbiewilliams)

P	Sa	Su	Mo	Tu	We	Th	Fr
	6	7			10	11	12
	13	14			17	18	19
	20	21					

Opening times
W/Days 11am-5pm
Sat 10am-5pm
Sun 11am-4pm

07876 337677
paula@hamilton2.uk
[@paulahamilton_visualart](https://www.instagram.com/paulahamilton_visualart)

P	Sa	Su	Mo	Tu	We	Th	Fr
	6	7			10	11	12
	13	14			17	18	19
	20	21					

Opening times
W/Days 11am-5pm
Sat 10am-5pm
Sun 11am-4pm

07769 710003
hello@vivelepapier.com
[@vivelepapier](https://www.instagram.com/@vivelepapier)

Sa	Su	Mo	Tu	We	Th	Fr
6	7			10	11	12
13	14			17	18	19
20	21					

Opening times
W/Days 11am-3pm
Sat 1pm-4pm
Sun 1pm-4pm

Working studio

07967 203868
rosalynsemporium@gmail.com
[rosalynsemporium](https://www.facebook.com/rosalynsemporium)
[rosalynsemporium](https://www.instagram.com/rosalynsemporium)
www.rosalynsemporium.com

D	Sa	Su	Mo	Tu	We	Th	Fr
			8	9	10	11	12

Opening times
W/Days 11am-2pm
Sat Closed
Sun Closed

Working studio



265 The Good Earth Gallery
Artists & makers in historic Laceys Yard



266 Fiona Wilcock
Ceramics



267 Karen Martin
Mixed media artist



268 Sally Dorrity
Ceramics

**The Good Earth Gallery, 2 Laceys Yard,
High Street, Chesham, HP5 1BG**

Laceys Yard, alongside Cox the Saddler and opposite Roots café, dates from 1649 and includes a cottage workshop. Come through the scented garden and into the shop, then through to the light, airy galleries to see the work of the artists, alongside a collection of local history photographs and books.

**The Good Earth Gallery, 2 Laceys Yard,
High Street, Chesham, HP5 1BG**

Fiona creates functional and decorative ware, using a range of techniques to enhance the surface, including sgraffito (carving) on slip covered vessels, as well as glazing and raku. Her more recent interest in sacred geometry has led her to develop a range of porcelain tiles and vessels.

**The Good Earth Gallery, 2 Laceys Yard,
High Street, Chesham, HP5 1BG**

Mixed media artist who enjoys the experimental approach to her work. Working in mixed media, life drawing and printmaking, often abstractly, but also with an element of recognition.

**The Good Earth Gallery, 2 Laceys Yard,
High Street, Chesham, HP5 1BG**

I work in stoneware to hand build my pots, creating small, medium and large pieces, both functional and sculptural. My work is frost resistant, suitable for use indoors and outside. Each piece is unique. I take my inspiration from traditional forms as well as the lines and textures of nature.

07548 736719

phawkes@btconnect.com

f goodearthgallery

@ the_good_earth_gallery

www.goodearthgallery.co.uk

P	Sa	Su	Mo	Tu	We	Th	Fr
A	6	7			10	11	12
D	13	14			17	18	19
U	20	21					



Opening times

W/Days 10am-4pm

Sat 10am-5pm

Sun 11am-3pm

Working studio

07811 687475

fionajwilcock@gmail.com

@ summerhouseceramicsx

www.summerhouseceramics.co.uk

P	Sa	Su	Mo	Tu	We	Th	Fr
A	6	7			10	11	12
D	13	14			17	18	19
U	20	21					



Opening times

W/Days 10am-4pm

Sat 10am-5pm

Sun 11am-3pm

07743 477734

karen125martin@gmail.com

f Margaretkarenmartin

@ Kartinm125

www.karenmartinartwork.com

P	Sa	Su	Mo	Tu	We	Th	Fr
A	6	7			10	11	12
D	13	14			17	18	19
U	20	21					



Opening times

W/Days 10am-4pm

Sat 10am-5pm

Sun 11am-3pm

07944 538517

sally.dorrity@gmail.com

@ sally.dorrity

www.sallydorrity.co.uk

P	Sa	Su	Mo	Tu	We	Th	Fr
A	6	7			10	11	12
D	13	14			17	18	19
U	20	21					



Opening times

W/Days 10am-4pm

Sat 10am-5pm

Sun 11am-3pm



269 Sandy Herz
Mixed media & collage



270 Sharon Bailey
Expressionist artist



271 Varvara White
Metal sculpture & jewellery

**The Good Earth Gallery, 2 Laceys Yard,
High Street, Chesham, HP5 1BG**

Contemporary semi-abstract land and seascape painter. My work is mixed media, generally on canvas and framed appropriately.

**The Good Earth Galley, 2 Laceys Yard,
High Street, Chesham, HP5 1BG**

My paintings capture the emotional experience of a moment rather than a literal scene. Using vibrant colour, rich texture, pattern, and subtle shifts in perception, I create mood and atmosphere, inviting the viewer to pause, reflect, and connect with the beauty of nature.

**The Good Earth Gallery, 2 Laceys Yard,
High Street, Chesham, HP5 1BG**

Varvara makes copper wall and free-standing sculptures. Copper sheet is shaped, heated, formed and brazed. Silver leaf and patina are sometimes applied. Masks and animal forms are favoured subjects. Jewellery is simple and mostly silver in Varvara's characteristic textured style.

07810 881210
sandy.herz@sky.com
📱 Sandy Herz
📷 SandyHerz_art
📧 Sandy Herz

P	A	Sa	Su	Mo	Tu	We	Th	Fr
		6	7			10	11	12
D	🍽️	13	14			17	18	
		20	21					

🚶 Opening times
W/Days 10am-4pm
Sat 10am-5pm
Sun 11am-3pm

07913 250628
sharon@sharonbaileyart.com
📱 Sharonbaileyart
📷 sharonbaileyart

P	🚶	Sa	Su	Mo	Tu	We	Th	Fr
		6	7			10	11	12
D	🍽️	13	14			17	18	19
		20	21					

🚶 Opening times
W/Days 10am-4pm
Sat 10am-5pm
Sun 11am-3pm

07423 066821
varvarawhiteart@gmail.com
📱 thegoodearthgallery
📷 varvarawhitesculpture
www.varvarawhiteart.com

P	A	Sa	Su	Mo	Tu	We	Th	Fr
		6	7			10	11	12
D	🍽️	13	14			17	18	19
		20	21					

🚶 Opening times
W/Days 10am-4pm
Sat 10am-5pm
Sun 11am-3pm



THE
Good Earth
GALLERY

CHILTERN ARTISTS
& WRITERS



Artworks | Books | Cards
Gifts | Local history

Picture framing
Chesham High Street
07548 735719

goodearthgallery.co.uk



272 Niki Bell
Mixed media artist & printmaker

Chesham Library, Elgiva Lane, Chesham, HP5 2JD

My work celebrates wildlife through expressive paintings and prints of animals and birds. Using watercolour, acrylic and drypoint etching, I balance loose, energetic marks with detailed facial features, exploring colour, texture, line, and the character of each subject.

07801 185808
nikibell@virginmedia.com
f NikiBellartstudio
@ nikibellartstudio
www.nikibellartstudio.com



Sa	Su	Mo	Tu	We	Th	Fr
6	7	8	9	10	11	12
13	14	15	16	17	18	19

Opening times
 W/Days 10am-5pm
 Sat 10am-5pm
 Sun 11am-4pm



273 BAW Young Artists
A variety of work by young members

The Elgiva Theatre, St Mary's Way, Chesham, HP5 1ER

We are delighted to be showcasing the work of our Visual Images Group Young Members, kindly supported by The Elgiva Theatre Chesham and The Rothschild Trust. Curated by young artist Millie Sawyer you can expect to see a wide range of work from creatives aged 12 to 30.

NON-SELLING EVENT

07891 986817
admin@bucksartweeks.org.uk
f BucksArtWeeks
@ bucksartweeksofficial



Sa	Su	Mo	Tu	We	Th	Fr
	8	9	10	11	12	
	15	16	17	18	19	

Opening times
 W/Days 10.30am-3pm
 Sat Closed
 Sun Closed
 Weekends when events are on



274 Caroline Selvey @ Creatives at No. 6
Sculptor

The Garden Studio, 6 The Willows, Chesham Bois, HP6 5NT

Caroline is a ceramic sculptor who also works with glass. She is based in Amersham and exhibits extensively around Buckinghamshire. Work includes indoor and outdoor pieces specialising in organic, human and animal forms, and Raku. Also unique planters, birdbaths, and other features for the garden.

07910 673133
caroline.selvey@btinternet.com
@ Caroline Selvey



Sa	Su	Mo	Tu	We	Th	Fr
6	7	8			11	12
13	14					

Opening times
 W/Days 10am-4.30pm
 Sat 10am-4.30pm
 Sun 10am-4.30pm



275 Heidi Fenn @ Creatives at No. 6
Contemporary jewellery & fibre art

The Garden Studio, 6 The Willows, Chesham Bois, HP6 5NT

Rooted in British landscapes, my jewellery and wall art explore hand-felted British-breed wool and sculptural concrete as separate material voices. Through contrast, texture, and form, the works reflects a quiet dialogue between softness, structure, and place.

07722 824106
heidihdesign@gmail.com
f HeidiHStudio
@ heidi_h_studio
www.heidi-h-studio.sumupstore.com



Sa	Su	Mo	Tu	We	Th	Fr
6	7	8			11	12
13	14					

Opening times
 W/Days 10am-4.30pm
 Sat 10am-4.30pm
 Sun 10am-4.30pm



276 Nathalie Pymm @ Creatives at No. 6
Artist & printmaker

The Garden Studio, 6 The Willows, Chesham Bois, HP6 5NT

Nathalie is a printmaker and mixed media artist based in Amersham. She is known for her hand-pulled lino prints and vibrant, joyful paintings. Step into her working studio and discover an inspiring collection of still life, architectural, and floral artworks, ready to take home.

07747 691483
natpymm@gmail.com
www.nathaliepymmart.com
www.nathaliepymm.com

P	A	Sa	Su	Mo	Tu	We	Th	Fr
D		6	7	8			11	12
		13	14					

Opening times
 W/Days 10am-4.30pm
 Sat 10am-4.30pm
 Sun 10am-4.30pm

Working studio



277 R&B Ceramics
Richard Ballantyne & Carol Read

Fair Winds, Chiltern Road, Chesham Bois, HP6 5PG

Richard and Carol have been collaborating for around 17 years. We make Raku sculpture animals and figurative stoneware sculpture, as well as one off/small batch wheel-thrown pottery in stoneware and porcelain. Raku pieces are often mounted on found objects. Glaze combinations create amazing colour.

07759 469751
carolceramics@gmail.com
www.carolceramics.com

P	A	Sa	Su	Mo	Tu	We	Th	Fr
D		6	7					12
		13	14					

Opening times
 W/Days 10.30am-4.30pm
 Sat 10.30am-4.30pm
 Sun 10.30am-4.30pm

Working studio



278 Alison Berthelsen @ Coniston Creatives
Contemporary jeweller & artist

Coniston, Chiltern Road, Chesham Bois, HP6 5PG

Bespoke silver & gold jewellery using pearls & precious stones. Showing my own designs. I also upcycle old pieces into new. As an artist, I paint watercolours, inspired by open water swimming, Chesham & its Moor Pool. Exhibiting in a group. Come & watch our demonstrations which take place daily!

alisonberthelsenjewellery@gmail.com
www.alisonberthelsenjewellery.co.uk

P	A	Sa	Su	Mo	Tu	We	Th	Fr
D		6	7	8				12
		13	14					

Opening times
 W/Days 10am-4pm
 Sat 10am-5pm
 Sun 10am-5pm

Working studio



279 Elaine Wells @ Coniston Creatives
Functional studio pottery

Coniston, Chiltern Road, Chesham Bois, HP6 5PG

Wheel-thrown pottery, an exploration of unique functional contemporary forms with simple glazes to emphasise the nature of clay. High fired, oven & dishwasher proof. New pieces added each year. Exhibiting as a group, with a silversmith and painters, throwing clay on a wheel & other demos daily.

07810 837543
elainewellspotter@gmail.com
www.elainewellspotter.com

P	A	Sa	Su	Mo	Tu	We	Th	Fr
D		6	7	8				12
		13	14					

Opening times
 W/Days 10am-4pm
 Sat 10am-5pm
 Sun 10am-5pm

Working studio



280 Mary Leach @ Coniston Creatives
Acrylic paintings & fine art prints



281 Nikki Pearce @ Coniston Creatives
Contemporary abstract landscape painting



282 Elizabeth Waumsley
Painting



283 Margot Arthurton
Botanical watercolours

**Coniston, Chiltern Road, Chesham Bois,
HP6 5PG**

Mary Leach is an acrylic artist, recognised for her use of bold colours and dynamic shapes, painting from both observation and intuition, drawing inspiration from images collected on her travels abroad and London walks. Exhibiting in a group – we invite you to come and watch daily demonstrations.

**Coniston, Chiltern Road, Chesham Bois,
HP6 5PG**

Sharing beautiful, colourful, and textured acrylic paintings inspired by the surrounding Chiltern landscape. Returning to exhibit in an established, talented group. Come and meet the artists and watch our daily demonstrations.

89 Station Road, Amersham, HP7 0AT

Paintings, mostly in acrylics, reflecting the world round about me – woods, fields, river, gardens – also flower portraits, animals, and still life. Studio at side of house – follow the signs. Parking opposite.

89 Station Road, Amersham, HP7 0AT

Fine botanical watercolour paintings. Margot will be exhibiting by courtesy of Elizabeth Waumsley in her studio. Subjects are arranged on the page to form a pleasing design appropriate to the flowers used, and the time of year when they grow. Parking is available up the lane opposite the studio.

07891 024383
msleach@btinternet.com
f Mary Henson Leach
m marylleachart
www.marylleachart.com

P	A	Sa	Su	Mo	Tu	We	Th	Fr
D		6	7	8				12
		13	14					

Opening times

W/Days 10am-4pm
Sat 10am-5pm
Sun 10am-5pm

07879 476529
nikki@nikkipearcedesign.co.uk
f nikki.pearce33
m nikki_pearce_design
www.nikkipearcedesign.co.uk

P	A	Sa	Su	Mo	Tu	We	Th	Fr
D		6	7	8				12
		13	14					

Opening times

W/Days 10am-4pm
Sat 10am-5pm
Sun 10am-5pm

07927 008513
liz@waumsley.com

P		Sa	Su	Mo	Tu	We	Th	Fr
A		6	7	9	10	11	12	
		13	14	16	17	18	19	
		20	21					

Opening times

W/Days 11am-6pm
Sat 11am-6pm
Sun 11am-6pm

Working studio

07399 477833
margotarthurton@virginmedia.com

P		Sa	Su	Mo	Tu	We	Th	Fr
A		6	7	9	10	11	12	
		13	14	16	17	18	19	
		20	21					

Opening times

W/Days 11am-6pm
Sat 11am-6pm
Sun 11am-6pm



284 Ali Mackie
The Art of BRIGHT

The Garage, 15 Ruckles Way, Amersham, HP7 0BZ

Ali Mackie is an abstract artist and RCA alumna. Blending 15 years of design expertise with mixed media, she captures the “everyday magic” of her surroundings. Her vibrant, expressive paintings, seen at the RA Summer Exhibition, transform sentimental objects into a warm, joyful energy for the home.

07803 002840
ali@alimackie.com
alimackie.art
www.alimackie.art

P	A	Sa	Su	Mo	Tu	We	Th	Fr
		6	7	8			11	12
D		13	14					

Opening times

W/Days 10am-3pm
Sat 10am-5pm
Sun 10am-4pm

Working studio



285 Emma Adams at Kayuco
Furniture & home accessories

The Garage, 15 Ruckles Way, Amersham, HP7 0BZ

Emma restores unloved furniture, inventing new narratives that bring joy and make a statement. Her sensitive use of colour and pattern elevates and delights. She also crafts bespoke reclaimed wood furniture and home accessories, each piece celebrating unique wood grain and perfect imperfection.

07738 629294
essadams77@gmail.com
EmmaAdamsFurniture
em_at_kayuco
www.kayuco.co.uk

P	Sa	Su	Mo	Tu	We	Th	Fr
	6	7	8			11	12
	13	14					

Opening times

W/Days 10am-3pm
Sat 10am-5pm
Sun 10am-4pm



286 Jenny Zolkwer
Wheel thrown ceramics, mugs & more

The Garage, 15 Ruckles Way, Amersham, HP7 0BZ

Jenny is an intuitive potter, letting her hands shape the curves as she works on the wheel in her studio in Turville. The shapes are simple, balanced, and made to be held, used and enjoyed. The glazes tend to the earthy. It's always about the curves, be they of mugs, bowls, jugs, platters, or more.

07743 314991
jenny@zolkwer.com
jennyzolkwerceramics
www.jennyzolkwerceramics.com

P	Sa	Su	Mo	Tu	We	Th	Fr
	6	7	8			11	12
	13	14					

Opening times

W/Days 10am-3pm
Sat 10am-5pm
Sun 10am-4pm



287 Simpatico
Colourful, dynamic & varied work

St Michael & All Angels Church, Sycamore Road, Amersham, HP6 5DR

Jenny Thompson, Liz Grammenos, Madeleine Fletcher & Barbara Spruytenburg welcome you to their joyous exhibition. Atmospheric, delicate, powerful, abstract & realistic work in a glorious cacophony of colour & mediums. Central location with public carpark opposite, easy access for prams & wheelchairs.

07548 171880
jt@jennythom.plus.com

P	A	Sa	Su	Mo	Tu	We	Th	Fr
		6	7	8	9	10	11	12
D	扶	13	14	15	16	17	18	19
		20	21					



Opening times

W/Days 10am-5pm
Sat 10am-5pm
Sun 12noon-5pm



288 Artistry
Contemporary paintings & jewellery

Jubilee Hall, Rectory Hill, Amersham, HP7 0BT

A group of artists showing paintings in a variety of styles at affordable prices. We are Moira Thompson, Liz Dury, Sandy Herz, Yoshie Murakami, Karen Martin, Bill Senior, Tracy Staskevich-Scott, Mary Brightwell, Vic Romer, and Jill Jones. Sarah-Jane Bennett Jewellery is joining us.

07717 095211
moirathompson1@hotmail.com
moirathompsonartist

		Sa	Su	Mo	Tu	We	Th	Fr
		6	7					12
		13	14					

Opening times
W/Days 10am-5pm
Sat 10am-5pm
Sun 10am-5pm



289 Sarah-Jane Bennett Artistry
Contemporary jewellery

Jubilee Hall, Rectory Hill, Amersham, HP7 0BT

Contemporary jewellery designer-maker producing bold designs in mixed metals including recycled silver and gold. Inspired by geometric and abstract art and architecture. Exhibiting with the Artistry group of painters for Bucks Art Weeks 2026.

07946 078901
sarahj_bennett@hotmail.co.uk
SarahJBJewellery
sjbennett_jewellery

		Sa	Su	Mo	Tu	We	Th	Fr
		6	7					12
		13	14					

Opening times
W/Days 10am-5pm
Sat 10am-5pm
Sun 10am-5pm



290 Marjorie Waye
Handloom weaving & spinning

51 Grimsdells Lane, Amersham, HP6 6HH

A working and teaching weaving studio equipped with foot controlled looms and table looms. Items are displayed for demonstration and for sale. Focus is on British wool and biodegradable fibres. Enter studio from Highfield Close through the garden.

01494 726715
waye2weave@gmail.com

		Sa	Su	Mo	Tu	We	Th	Fr
		6	7	9	10	11	12	
		13	14	16	17	18	19	
		20	21					

Opening times
W/Days 12noon-5pm
Sat 12noon-5pm
Sun 12noon-5pm

Working studio



291 Harsha Basu
Indian folk art

FrameCraft Picture Framers and Mirrors, 71 Woodside Road, Amersham, HP6 6AA

Experience the beauty of traditional Indian Madhubani art. Harsha Basu creates vibrant, detailed paintings on khadi paper, blending ancient folk storytelling with a meditative, modern approach. Her work focuses on the mindful process of creation, resulting in stimulating and soulful pieces.

07808 656216
harshabasupaintings@gmail.com
harshabasupaintings
harshabasupaintings

	Sa	Su	Mo	Tu	We	Th	Fr
	6			9	10	11	12
	13						

Opening times
W/Days 10am-3pm
Sat 11am-4pm
Sun Closed



292 Qing Chen
Artist & tutor

12 The Copse, Amersham, HP7 9AN

Oil paintings of portraits and still life, exploring the space between figuration and abstraction. The only white house in The Copse.

07410 949353
qing.chen@colour-of-art.co.uk
@ colour.of.art
www.colour-of-art.co.uk

Sa	Su	Mo	Tu	We	Th	Fr
6	7					11
13	14					18
20	21					

Opening times

W/Days	10am-5pm
Sat	10am-5pm
Sun	10am-5pm

Working studio



293 Pam Hearn
Landscape paintings

Bramlings, 110A High Street, Amersham, HP7 0ED

Visit my garden studio in Amersham Old Town. Oil & acrylic paintings inspired by my love of nature and the landscape here in Bucks, Cornwall and France. Bright colourful paintings evoking an atmospheric sense of place. Park in High St, walk under arch opposite The Eagle pub to top of gravel drive.

guy@guyhearn.com
@ pamhearnart

Sa	Su	Mo	Tu	We	Th	Fr
6	7					12
13	14					
20	21					

Opening times

W/Days	10am-5pm
Sat	10am-5pm
Sun	10am-5pm

Working studio



294 Where Inspiration Blooms
19 new & established artists

Holy Trinity Church, Penn St, Penn Street, HP7 0PX

A very warm welcome awaits at our charming exhibition of 19 fabulous artists at Holy Trinity Church on the edge of Penn Woods. From painting and glass to willow weaving, embroidery, ceramics & photography. Weekend demos, live music, scrumptious homemade cakes at the pop up café, and free parking.

07710 474699
jules@whereinspirationblooms.co.uk
WhereInspirationBloomsBuckinghamshire
@ where.inspiration.blooms
www.whereinspirationblooms.co.uk

P	♿	Sa	Su	Mo	Tu	We	Th	Fr
		6	7	8	9	10	11	12
D	♿	13	14					
♿								

Opening times

W/Days	10am-4pm
Sat	10am-4pm
Sun	10am-4pm



295 Amy Webb @ Where Inspiration Blooms
Palette knife artist

Holy Trinity Church, Penn St, Penn Street, HP7 0PX

Inspired by local scenery and changing cloudsapes, I exclusively use palette knives instead of brushes to create textured landscape paintings. Exhibiting alongside a diverse group of artists at Holy Trinity Church, Penn Street.

amy@amywebb.co.uk
AmyWebbArt
@ amywebb.art
www.amywebb.co.uk

P	♿	Sa	Su	Mo	Tu	We	Th	Fr
		6	7	8	9	10	11	12
D	♿	13	14					
♿								

Opening times

W/Days	10am-4pm
Sat	10am-4pm
Sun	10am-4pm



296 Blue Boy Furniture @
Where Inspiration Blooms
Painted furniture & lampshades

**Holy Trinity Church, Penn St, Penn Street,
HP7 0PX**

Tracy Watson of Blue Boy Furniture transforms old unloved furniture using paints, papers, leaf & more. Here you will find upcycled furniture, lampshades & home decor pieces. Exhibiting as part of Where Inspiration Blooms at Holy Trinity Church, Penn Street.

07780 973972
info@blueboymfurniture.co.uk
f BlueBoyFurniture
@ BlueBoyFurniture
www.blueboymfurniture.co.uk

P	U	Sa	Su	Mo	Tu	We	Th	Fr
D	A	6	7	8	9	10	11	12
W	W	13	14					

W Opening times
W/Days 10am-4pm
Sat 10am-4pm
Sun 10am-4pm



297 Chris Edwards @ Where
Inspiration Blooms
Wood turning

**Holy Trinity Church, Penn St, Penn Street,
HP7 0PX**

I'm based in Chesham and have been hobby turning for many years. I mainly use locally sourced wood but do also use ethically sourced tropical hardwoods. I also occasionally use resins & plastics. This is my third time exhibiting & second with the super people and artists at Where Inspiration Blooms.

07711 507792
info@holmsdalewood.co.uk
@ holmsdale_wood
www.holmsdalewood.co.uk

P	U	Sa	Su	Mo	Tu	We	Th	Fr
D	A	6	7	8	9	10	11	12
W	W	13	14					

W Opening times
W/Days 10am-4pm
Sat 10am-4pm
Sun 10am-4pm



298 Jenny Hoole @ Where Inspiration
Blooms
Kiln formed studio glass & painting

**Holy Trinity Church, Penn St, Penn Street,
HP7 0PX**

Individual, affordable, fused glass vessels, jewellery, and wall art for your home. My practice also includes painting which responds to the history of landscape. All carefully tailored to an original idea. Modern. Timeless. Individual. An exciting diverse group at Holy Trinity Church.

07421 368507
jenny.studiojh@gmail.com
f jhsglass
@ jhsglass
www.artjhs.com

P	U	Sa	Su	Mo	Tu	We	Th	Fr
D	A	6	7	8	9	10	11	12
W	W	13	14					

W Opening times
W/Days 10am-4pm
Sat 10am-4pm
Sun 10am-4pm



299 Kairen Bradford (kbsilver) @
Where Inspiration Blooms
Silver jewellery that reflects nature

**Holy Trinity Church, Penn St, Penn Street,
HP7 0PX**

Sterling silver jewellery, organic in style, reflecting objects, textures, and forms found in our beautiful natural surroundings. A diverse group showing in the village church – a lovely location next to Penn Woods – with delicious, locally-made refreshments.

07919 891767
kbsilver@gmx.co.uk
@ kbsilverdesigns

P	U	Sa	Su	Mo	Tu	We	Th	Fr
D	A	6	7	8	9	10	11	12
W	W	13	14					

W Opening times
W/Days 10am-4pm
Sat 10am-4pm
Sun 10am-4pm



300 Linda Cavill @ Where Inspiration Blooms
Paintings & ceramics

Holy Trinity Church, Penn St, Penn Street, HP7 0PX

Paintings & ceramics which explore my interest in surfaces – using slips & underglazes in my hand built vessels & mixed media collage techniques in my paintings. A diverse group showing in the village church – a great location with a pop-up café serving delicious locally-made cakes & refreshments.

07754 497472
linda@lindacavill.co.uk
@lindacavillartist
www.lindacavill.co.uk

		Sa	Su	Mo	Tu	We	Th	Fr
		6	7	8	9	10	11	12
		13	14					

Opening times
W/Days 10am-4pm
Sat 10am-4pm
Sun 10am-4pm



301 Louise Brainwood @ Where Inspiration Blooms
Painting, illustration & textiles

Holy Trinity Church, Penn St, Penn Street, HP7 0PX

With a background as a textile designer, I now focus primarily on my illustration and painted artworks which blend texture with fine detail in uplifting colours, featuring birds, flowers, still life, and landscapes. Work includes paintings, giclée prints, cards and printed textile accessories.

07834 232500
loubrainwood@gmail.com
@louisebrainwood
www.louisebrainwood.co.uk

		Sa	Su	Mo	Tu	We	Th	Fr
		6	7	8	9	10	11	12
		13	14					

Opening times
W/Days 10am-4pm
Sat 10am-4pm
Sun 10am-4pm



302 Mia Babb @ Where Inspiration Blooms
Pen & ink with gold leaf

Holy Trinity Church, Penn St, Penn Street, HP7 0PX

Pen & ink is my favourite medium – often embellished with metal leaf, sometimes combined with watercolour. I also love working in coloured pencil and pastels, especially when doing commissions. Displaying with a group of wonderful artists in a lovely venue with a fantastic pop-up café.

07788 920411
mia@jealouschild.co.uk
@jealouschild.art
@jealous.child
www.jealouschild.co.uk

		Sa	Su	Mo	Tu	We	Th	Fr
		6	7	8	9	10	11	12
		13	14					

Opening times
W/Days 10am-4pm
Sat 10am-4pm
Sun 10am-4pm



303 Paul Chappell @ Where Inspiration Blooms
Watercolour

Holy Trinity Church, Penn St, Penn Street, HP7 0PX

I love to paint local scenes “en plein air” in watercolour or pen & wash. I especially like how people interact with the scenes. Having painted the Penn St cricket match, and the church front door at Holy Trinity last year, this year it may well be one of the pubs ... the Squirrel or the Hit or Miss?

07977 298433
paulchappell7@virginmedia.com
@paulchappellart
@paulchappellart
www.bucksart.co.uk/members/paul-chappell

		Sa	Su	Mo	Tu	We	Th	Fr
		6	7	8	9	10	11	12
		13	14					

Opening times
W/Days 10am-4pm
Sat 10am-4pm
Sun 10am-4pm



304 Johanci
Eye-catching statement abstract painting



305 Barbara Robjant
Paintings & mixed media



306 Barbara Sedassy & Sally McIver
An art oasis in informal garden



307 Geoff Shaw
Painting, photography & sculpture

**De Vere Latimer Estate - The Mews,
Church Lane, Latimer, HP5 1UG**

Johanci finds beauty in the everyday and creates artwork that is beautiful to her. Her contemporary abstract paintings are textured and expressive and will live up any interior space. She particularly loves working with clients on bespoke paintings.

**Cordean, Little Windmill Hill, Chipperfield,
WD4 9DG**

I paint in acrylics and mixed media using bold brush strokes and colour combinations to give a loose impression of a subject rather than a realistic representation. Mainly landscapes but also still life and figures. Looking forward to giving you a warm welcome to my studio in the garden at home.

**Stelling, 66 Quickley Lane, Chorleywood,
WD3 5AF**

Enjoy vibrant, joyful art: original paintings (oil, acrylic, watercolour, mixed media), silk, prints and cards, all for sale. You are very welcome! Refreshments supplied. Have a try at making a silk scarf. Between Hillside Road and Rendlesham Way, red phone box in the front garden.

**Red Gables, 7 Shepherds Way,
Rickmansworth, WD3 7NH**

Geoff is a Rickmansworth based artist. Having trained to draw and paint in dye, he worked as a commercial artist for thirty years. He enjoys exploring and experimenting with different materials and techniques, particularly in photography and metal sculpture.

07774 326213
art@johanci.com
OriginalArtJohanci
johanci.art
www.johanci.com

P	C	Sa	Su	Mo	Tu	We	Th	Fr
A	C	6	7				11	12
		13	14				18	19
		20	21					

Opening times
W/Days 10am-3pm
Sat 10am-3pm
Sun 10am-3pm

01923 261353
barbara.robjant@outlook.com
www.barbararobjant.co.uk

P	C	Sa	Su	Mo	Tu	We	Th	Fr
A	C	6	7				11	
		13	14					

Opening times
W/Days 10am-5pm
Sat 10am-5pm
Sun 10am-5pm

Working studio

01923 282651
sedassey@gmail.com
sallymciverart
www.sallymciverart.com

P	A	Sa	Su	Mo	Tu	We	Th	Fr
D	C	6	7	8	9	10	11	12
		13	14	15	16	17	18	19
		20	21					

Opening times
W/Days 11am-6pm
Sat 11am-6pm
Sun 11am-6pm

Working studio

07877 256824
geoff@geoffshaw.co.uk
geoff_shaw_artist
www.geoffshaw.co.uk

P	W	Sa	Su	Mo	Tu	We	Th	Fr
A	C	6	7					12
		13	14					19
		20	21					

Opening times
W/Days 2pm-6pm
Sat 10.30am-4pm
Sun 10.30am-4pm



308 Simon Brewster
Solo exhibition at Milton's Cottage



309 Cecile Gallina @ Creative HeArts
Acrylics & mixed media paintings



310 Jacki Lowry @ Creative HeArts
Painting in acrylics & mixed media



311 Lisa Webster
Mixed media floral collage

**Milton's Cottage, 21 Deanway,
Chalfont St Giles, HP8 4JH**

Artist and local art teacher, Simon Brewster, exhibits assemblage, artefacts, reliefs & kinetic installations in response to the collection, architecture and atmosphere of Milton's Cottage – John Milton's only surviving residence, and the place where he completed his epic masterpiece Paradise Lost.

01494 872313
info@miltonscottage.org
[MiltonsCottage](#)
[MiltonsCottage](#)
[MiltonsCottage](#)
www.miltonscottage.org

P	Sa	Su	Mo	Tu	We	Th	Fr
	6	7			10	11	12
	13	14			17	18	19
	20	21					

Opening times
 W/Days 2pm-4.30pm
 Sat 2pm-4.30pm
 Sun 2pm-4.30pm

**Chalfont St Giles Parish Church, High Street,
Chalfont St Giles, HP8 4QF**

At the beautiful historical parish church of Chalfont St Giles, you will find paintings in acrylics and mixed media as well as crafts, gifts and cards. Free parking for the first hour kerbside, and also in the village public car park.

07801 812726
cecilegallina.duret@gmail.com
[Cecile Gallina Art](#)
[cecilegallina.art](#)
www.cegalart.com

P	A	Sa	Su	Mo	Tu	We	Th	Fr
			7		9	10	11	12
D		13	14		16	17	18	19
		20	21					

Opening times
 W/Days 10am-5pm
 Sat 10am-5pm
 Sun 12noon-5pm

**Chalfont St Giles Parish Church, High Street,
Chalfont St Giles, HP8 4QF**

At the beautiful historical parish church of Chalfont St Giles, you will find paintings in acrylics and mixed media, as well as crafts, gifts and cards. Free parking for the first hour kerbside and also in the village public car park.

07515 832054
jacki@cornucopia.art
[jacki.cornucopia.art](#)
[Cornucopia.art](#)
www.cornucopia.art

P	A	Sa	Su	Mo	Tu	We	Th	Fr
			7		9	10	11	12
D		13	14		16	17	18	19
		20	21					

Opening times
 W/Days 10am-5pm
 Sat 10am-5pm
 Sun 12noon-5pm

**Galleria on the Green, The Old Forge,
Silver Hill, Chalfont St Giles, HP8 4PY**

Exploring the history and natural landscape of Chalfont St Giles through techniques from flower pressing and embroidery to cyanotype and printing. Part of the Chalfont Summer Art Trail. Wheelchair access to ground floor only, where you will find me. Mel is upstairs.

07779 791669
weblette@gmail.com

P		Sa	Su	Mo	Tu	We	Th	Fr
		6			9	10	11	12
D		13			16	17	18	19
		20						

Opening times
 W/Days 10am-5pm
 Sat 10am-5pm
 Sun Closed



312 Melanie Cairns
Ink illustrations

Galleria on the Green, The Old Forge, Silver Hill, Chalfont St Giles, HP8 4PY

Mel is an award winning pet portrait artist in Buckinghamshire. She creates pen & ink sketches with quotes to bring us inspiration & motivation every day. Her style is fast & loose to capture the character of her fluffy models. Mel's book 'Cats & Quotes & Other Furry Friends' features her drawings.

07816 866436
mel.cairns@hotmail.co.uk
i.am.melc
i.ammelc
www.iammelc.co.uk

P	A	Sa	Su	Mo	Tu	We	Th	Fr
D		6		9	10	11	12	
		13		16	17	18	19	
		20						

Opening times
W/Days 10am-5pm
Sat 10am-5pm
Sun Closed



313 Robert (Bobzy) Butcher
Local scenes & people

The Deli, 4A The Green, Chalfont St Giles, HP8 4QF

Robert's work includes everything from charcoal life drawings to detailed oil paintings. He has a passion for sketching people and architecture. He recently completed a series of oil pastel drawings of Chalfont St Giles. The Deli is an independent café, situated on The Green in Chalfont St Giles.

07768 044011
robert@bigfeatures.com
robertbutcher2

P	A	W	Sa	Su	Mo	Tu	We	Th	Fr
D			6	7	8	9	10	11	12
			13	14	15	16	17	18	19
			20	21					

Opening times
W/Days 9am-5pm
Sat 9am-5pm
Sun 9am-4pm



314 Emma Peel
A collection of work on different media

Merlin's Cave, 63 Kings Road, Chalfont St Giles, HP8 4HN

This year I'm adding a bit of quirky to my popular landscape style, whilst still capturing the feeling of living in this quaint Chilterns village and celebrating the essence of the Chalfonts. Part of the Chalfont Summer Art Trail.

07841 014626
bucksthetrend.csg@gmail.com
Bucks_the_trend

P	A	W	Sa	Su	Mo	Tu	We	Th	Fr
D			6	7	8	9	10	11	12
			13	14	15	16	17	18	19
			20	21					

Opening times
W/Days 11am-9.30pm
Sat 11am-9.30pm
Sun 11am-9pm



315 Caro Friend
Contemporary abstract landscape painter

The Hub, Gold Hill Baptist Church, Church Lane, Chalfont St Peter, SL9 9RF

Caro creates dynamic, vibrant paintings enriched with layers & texture. Her use of colour brings richness and depth to the work, creating sophisticated paintings which will remain fresh for years to come. She works from her UK studio and offers both original paintings and bespoke commissions.

07956 872877
cm.friend@bopenworld.com
caroline.friend
carofriendart
www.carofriendart.com

P	A	W	Sa	Su	Mo	Tu	We	Th	Fr
D			6	7	9	10	11	12	
			13	14	16	17	18	19	
			20	21					

Opening times
W/Days 10am-4pm
Sat 9.30am-4pm
Sun 11.30am-3pm



316 Claire Burke Art
Contemporary abstracts & landscapes

**The Hub, Gold Hill Baptist Church,
Church Lane, Chalfont St Peter, SL9 9RF**

Showing my latest expressive abstracts and landscape art (from small scale items, prints & mounted work to framed, ready to hang, statement pieces) alongside Caro at this spacious venue on the Chalfont Art Trail. Local parking free for an hour at the Churchfield Car Park (enter car reg) & roadside.

07922 949489
claire_burke_email@gmail.com
 ClaireBurkeArt
 Claire_Burke_Art
www.claireburkeart.com

		Sa	Su	Mo	Tu	We	Th	Fr
		6	7		9	10	11	12
		13	14		16	17	18	19
		20	21					

Opening times
 W/Days 10am-4pm
 Sat 9.30am-4pm
 Sun 11.30am-3pm



317 Oenone Randall
Mixed media artist

**Emerald Frames and Gallery, 1 Blays House,
Churchfield Road, Chalfont St Peter, SL9 9EW**

Oenone (ee-no-nee) creates art that makes people happy. Feather, fur, and forest bring together embroidered birds, stitched trees, and sculptural copper work. Thread, cloth, and metal intertwine to echo the sketches of trees, pheasants, stags and other birds. Free parking in Church Lane car park.

07507 774017
ojrandall@gmail.com
 Oenone44
 Oenone.44
www.Oenone44.co.uk

			Sa	Su	Mo	Tu	We	Th	Fr
			6	7		9	10	11	12
			13			16	17	18	19
			20	21					

Opening times
 W/Days 9am-5pm
 Sat 9am-5pm
 Sun 10am-4pm
 Thu 11th & Fri 12th: 10am-4pm



318 Charlotte Rose Jewellery
Hand made silver jewellery

**Fired Works, 28b Market Place,
Chalfont St Peter, SL9 9DU**

Charlotte hand makes each individual piece of silver jewellery. Every item has an organic unique style with texture and colourings that naturally occur in the metal during the manufacturing process. Exhibiting alongside Marie & Zoë at Fired Works.

charlotte.vig@hotmail.com
 Charlotte_rose_jewellery_

	Sa	Su	Mo	Tu	We	Th	Fr
	6	7		9	10	11	12
	13	14		16	17	18	19
	20	21					

Opening times
 W/Days 9.30am-5.30pm
 Sat 9.30am-5.30pm
 Sun 11am-4pm



319 Marie Cavanagh
Fused glass artist

**Fired Works, 28b Market Place,
Chalfont St Peter, SL9 9DU**

Marie explores the captivating qualities of glass through her work, using texture, colour, and light to create functional and ornamental pieces as well as wall art. Her glasswork is inspired by the beauty of nature and its landscapes.

01753 899108
marie@fired-works.co.uk
 fireworksglass
 firedworks.glass
www.fired-works.co.uk

		Sa	Su	Mo	Tu	We	Th	Fr
		6	7		9	10	11	12
		13	14		16	17	18	19
		20	21					

Opening times
 W/Days 9.30am-5.30pm
 Sat 9.30am-5.30pm
 Sun 11am-4pm

**Working
studio**



320 Zoë Scott
Illustrator & painter

**Fired Works, 28b Market Place,
Chalfont St Peter, SL9 9DU**

Zoë creates a diverse collection of art: architectural, fantastical, real and imagined, which can be drawn, inked or painted and often all 3 combined. She is a member of 2 International Artist Trading Card groups which means her work ranges from the tiny (1"×1") to more traditional sizes.

07779 617411
zoeascott76@gmail.com
@ zoeannescott

P	A	Sa	Su	Mo	Tu	We	Th	Fr
		6	7	9	10	11	12	
		13	14	16	17	18	19	
		20	21					

Opening times

W/Days 9.30am-5.30pm
Sat 9.30am-5.30pm
Sun 11am-4pm



321 Andrea Zita @ The Artists' Hive
Reworked jewellery

**The Chapel, The Grange, Grange Road,
Chalfont St Peter, SL9 9AH**

Andrea is a jewellery maker, who incorporates antique beads and metals into her pieces of jewellery. Exhibiting with 5 other talented diverse artists and makers in a unique and spacious new venue at The Chapel just off Market Place, Chalfont St Peter.

07368 681686
birdsflyhigh3@yahoo.com
f birdsflyhigh
@ birdsflyhigh
www.birdsflyhigh.co.uk

P	A	Sa	Su	Mo	Tu	We	Th	Fr
		6	7	9	10	11	12	
		13	14	16	17	18	19	
		20	21					

Opening times

W/Days 10am-5pm
Sat 10am-5pm
Sun 11am-4pm



322 Artismo @ The Artists' Hive
Paintings in oils

**The Chapel, The Grange, Grange Road,
Chalfont St Peter, SL9 9AH**

I am a contemporary artist using oils for figurative & landscape paintings. Exhibiting with 5 other talented artists in a unique new venue. Recommended parking at Church Lane car park, Chalfont St Peter SL9 9RS and follow the Chalfont Art Trail. There is limited disabled car parking at the venue.

07739 851268
artismo.prints@gmail.com
www.artismo.co.uk

P	Sa	Su	Mo	Tu	We	Th	Fr
	6	7	9	10	11	12	
	13	14	16	17	18	19	
	20	21					

Opening times

W/Days 10am-5pm
Sat 10am-5pm
Sun 11am-4pm



323 Barbara Burrows @ The Artists' Hive
Acrylics & oil paintings

**The Chapel, The Grange, Grange Road,
Chalfont St Peter, SL9 9AH**

I use both oils & acrylics to create colourful paintings of places I've visited, and of shared moments with friends & family. Exhibiting with 5 other artists & makers at The Chapel just off Market Place, Chalfont St Peter. Limited disabled parking. Church Lane carpark nearby. Chalfont Art Trail.

07789 807307
bburrows21@yahoo.co.uk
@ bjburrows21

P	Sa	Su	Mo	Tu	We	Th	Fr
	6	7	9	10	11	12	
	13	14	16	17	18	19	
	20	21					

Opening times

W/Days 10am-5pm
Sat 10am-5pm
Sun 11am-4pm



324 Catherine Tremellen @ The Artists' Hive
Textile artist/designer

The Chapel, The Grange, Grange Road, Chalfont St Peter, SL9 9AH

I am a textile artist/designer using knit to explore the relationship between art and fashion. Exhibiting with 5 other talented artists/makers in an exciting new venue. Recommended car parking at Church Lane car park, CSP then follow Chalfont Art Trail signs. Disabled car parking available at venue.

threemillsknit@gmail.com
@ threemillsknit



Sa	Su	Mo	Tu	We	Th	Fr
6	7		9	10	11	12
13	14		16	17	18	19
20	21					

Opening times

W/Days	10am-5pm
Sat	10am-5pm
Sun	11am-4pm



325 Fiona Ryan-Watson @ The Artists' Hive
Acrylics & mixed media paintings

The Chapel, The Grange, Grange Road, Chalfont St Peter, SL9 9AH

Bold, colourful paintings and accessories to make you smile! Exhibiting with 5 talented artists at The Chapel just off Market Place. Use Church Lane car park SL9 9RS and follow the Chalfont Art Trail. Limited disabled parking.

fionaryanwatson@gmail.com
Fiona Ryan-Watson
@ fiona.ryanwatson



Sa	Su	Mo	Tu	We	Th	Fr
6	7		9	10	11	12
13	14		16	17	18	19
20	21					

Opening times

W/Days	10am-5pm
Sat	10am-5pm
Sun	11am-4pm



326 Jackie O'Keeffe @ The Artists' Hive
A painter exploring the natural world.

The Chapel, The Grange, Grange Road, Chalfont St Peter, SL9 9AH

I am an intuitive artist using bold colour & expressive movement to capture the life & emotion of the natural world. Exhibiting with 5 other talented diverse artists & makers in The Chapel, Grange Road, Chalfont St Peter. Recommended parking at Church Lane SL9 9RS and follow the Chalfont Art Trail.

07790 672295
jackieokeeffeart@outlook.com
jackieokeeffeart
jackieokeeffeart
JackieO'Keeffe
www.jackieokeeffeart.co.uk



Sa	Su	Mo	Tu	We	Th	Fr
6	7		9	10	11	12
13	14		16	17	18	19
20	21					

Opening times

W/Days	10am-5pm
Sat	10am-5pm
Sun	11am-4pm

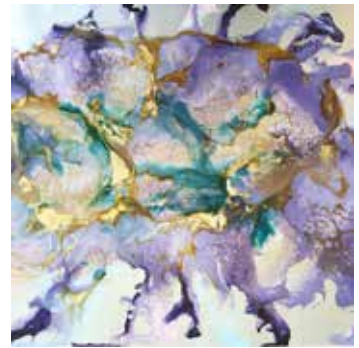

327 Pam Wilson
Encaustic wax art & wood carvings

6 Amersham Road, Chalfont St Peter, SL9 0NY

Encaustic wax art paintings on encaustic card and wood panels, as well as some wood carvings, mainly of birds. Visitors are welcome to "have a go" at creating their own piece of encaustic wax art. Pam's home studio is located on the service road alongside the A413 and opposite Water Hall.

07831 251779
pam@pamsway.co.uk
pam.wilson.79025648
@ pamwilsonart



Sa	Su	Mo	Tu	We	Th	Fr
6	7		10	11	12	
13	14		17	18	19	
20	21					

Opening times

W/Days	10am-5pm
Sat	10am-5pm
Sun	11am-4pm

Working studio



328 Woodbank View Arts
Fused glass & ceramic sculpture

**17 Woodbank Avenue, Gerrards Cross,
SL9 7PY**

Nicky Myerscough (glass) and Dawn Carroll (ceramics). Nicky will be showing a wide range of decorative and functional handmade fused glass, including bowls, platters & freestanding panels. Dawn will be exhibiting her ceramic sculpture and vessels, drawing inspiration from the human form and nature.

07918 603377
nicola.myerscough@icloud.com
[Dawnkarroll_1](https://www.dawnkarroll.co.uk)
www.dawnkarroll.co.uk



Sa	Su	Mo	Tu	We	Th	Fr
6	7	9	10	11	12	
13	14	16	17	18	19	
20	21					

Opening times
W/Days 11am-5pm
Sat 11am-5pm
Sun 11am-5pm



329 Alison Vincent Glass @ Woodbank View Arts
Hand sculpted hot glass

**17 Woodbank Avenue, Gerrards Cross,
SL9 7PY**

I hand create statement glass from the furnace inspired by my encounters in remote wildernesses using ancient and novel techniques. Seen on BBC TV Make It At Market. Meet me and other artists. Easy parking and refreshments.

07958 423081
alison@alisonvincentglass.co.uk
[AlisonVincentGlass](https://www.facebook.com/AlisonVincentGlass)
[AlisonVincentGlass](https://www.instagram.com/AlisonVincentGlass)
www.alisonvincentglass.co.uk



Sa	Su	Mo	Tu	We	Th	Fr
6	7	9	10	11	12	
13	14	16	17	18	19	
20	21					

Opening times
W/Days 11am-5pm
Sat 11am-5pm
Sun 11am-5pm



330 Karen Broude @ Woodbank View Arts
Acrylic, abstract, botanical

**17 Woodbank Avenue, Gerrards Cross,
SL9 7PY**

Abstract acrylic botanical art works. Step into my creative world where colour, movement and nature merge. You are warmly invited to my studio to discover a collection of original art works, enjoy a cuppa and cake, explore, have a chat and maybe find a piece that speaks to you.

07751 687114
karen@broude.co.uk
[broudek](https://www.instagram.com/broudek)



Sa	Su	Mo	Tu	We	Th	Fr
6	7	9	10	11	12	
13	14	16	17	18	19	
20	21					

Opening times
W/Days 11am-5pm
Sat 11am-5pm
Sun 11am-5pm

Working studio



331 Lizzie Foster @ Woodbank View Arts
Life drawings in charcoal & pencil

**17 Woodbank Avenue, Gerrards Cross,
SL9 7PY**

Over the past 35 years my work has crisscrossed and weaved, from being figurative to abstract. These drawing were completed whilst I was studying at the Royal Academy Schools in the 1990s.

07765 128083
lizziehall@sky.com
[lizziehall1970](https://www.instagram.com/lizziehall1970)



Sa	Su	Mo	Tu	We	Th	Fr
6	7	9	10	11	12	
13	14	16	17	18	19	
20	21					

Opening times
W/Days 11am-5pm
Sat 11am-5pm
Sun 11am-5pm

Aesthetica

THE ART & CULTURE MAGAZINE
www.aestheticamagazine.com

Issue 129
February / March 2023

OCEANIC IMMERSION
Self-portraits and photographs
depicting summers at sea

TALES OF RESILIENCE
Reimagining social and histories
through atmospheric outdoor

VAGANT MOBILITIES
Travel narratives capture
empty beaches after nightfall

FRAMING STRUCTURE
How image-makers use physical
frames of Japanese architecture



THE DESTINATION FOR ART & CULTURE

BE INSPIRED BY NEW IDEAS AND THOUGHT-PROVOKING EDITORIAL

Aesthetica is a destination for discovering new artists. Since 2003, we have published in-depth features and compelling visual narratives from today's most innovative practitioners. Each issue explores the ideas shaping our world, pushing boundaries, amplifying new voices and inspiring fresh ways of seeing.

Add Aesthetica to your collection

SAVE 70%
£12 FOR 12 MONTHS



aestheticamagazine.com/promotion



AMERSHAM ART UNLOCKED

Save the Date



Autumn Fair
Oct 31st & Nov 1st
 10am to 4pm Free Entry
 Chilterns Lifestyle Centre
 Chiltern Avenue
 Amersham HP6 5AH



**M A K E
 P L A Y
 D O**

Art clubs & workshops
 in Chesham

makeplaydo.com

‘MORE CONVERSATIONS...’

EXHIBITION AT THE MEMORIAL HALL,
 ALDBURY, NR TRING, HP23 5RR | 10-5PM



FRI 12 / SAT 13 / SUN 14 JUNE
 ARTWORKS BY

- Andrew Dixon PAINTING
- Dorley Fieldhouse CERAMICS
- Lutz Krainhoefner CERAMICS
- Paul Rowbottom SCULPTURE & CERAMICS

FRI 19 / SAT 20 / SUN 21 JUNE
 ARTWORKS BY

- John Blackwell PAINTING
- Clive Burrows WILDLIFE PHOTOGRAPHY
- Jacqui Adams MIXED MEDIA
- Andrew Dixon PAINTING

FRI 12 / SAT 13 / SUN 14 JUNE
 ARTWORKS BY

- Russell Boyd Garner PAINTING
- Dorley Fieldhouse CERAMICS
- Lutz Krainhoefner CERAMICS
- Paul Rowbottom SCULPTURE & CERAMICS



Missenden
 School of Creative Arts



**WE HAVE
 MOVED!**

All course are now being held at
CIM Cookham

Residential and non residential courses
 in art, craft, textiles and more
**Weekends throughout the
 year and Summer School 17th
 August to 3rd September 2026**

For more information visit:
www.missendenschoolofcreativearts.co.uk

MISCHE TECHNIQUE PAINTING DAYS

*A Renaissance method combining
Egg Tempera & Oil Glazes*

Learn the intricate layered
technique resurrected
by artist Ernst Fuchs,
Vienna 20thc

For beginners & experienced artists



SUMMER PROGRAMME 2026

27 June • 18 July • 8 Aug • 22 Aug

10.30–4.30 | Hockliffe LU7 9LH

£75 first session | £50 thereafter if more than one day required

Enquiries: artpluscathy@gmail.com @artistcatherine

ANNA PAYNE Exhibition



Healing Garden
Paintings, Artist Books

Church Flowers on the theme of HEALING

Open

Saturday 20 June, 11am to 5pm

Sunday 21 June, 2pm to 5pm

St. John the Baptist Church
Church Road
Little Marlow
SL7 3RU

Details at 4u-team.org

Join an Adult Learning course today!



Hundreds of one-day workshops and short courses held at local centres across Bucks, including:

Creative Arts	Silver Jewellery	Stained Glass
Painting	Interior Design	Fused Glass
Drawing	Photography	Upholstery
Pottery	Textiles	Floristry

Inspiring learning, changing lives

Call or enrol online today:

01296 382403 | adultlearningbc.ac.uk
studentenquiries@buckinghamshire.gov.uk



unique dog art & commissions in polymer clay

Foscott's Friends
Ali Clarke



www.foscottsfriends.co.uk ali@aliclarkedesign.co.uk

Bafa
Bafa

BUCKINGHAM
ART FOR ALL

Join your North Bucks
Art Group

Come and join us for
demonstrations, talks,
workshops & exhibiting
opportunities.

www.buckinghamartforall.co.uk



Bespoke paintings of your
favourite people, pets and
places

www.sarahcrippsart.com

the
Framing
centre
limited

Bespoke framing
Large selection of Ready-made frames
Clip frames & photo frames
Large selection of Prints
Oil & Canvases
Custom & Ready-made mirrors
Sports mementoes framed
Mount cutting service
Full commercial picture framing service

10% off with this advert

Northampton - 182-184 Wellingborough Road,
Northampton NN1 4DZ

Tel: 01604 633833

Milton Keynes
Unit 14, Winchester Circle, Kingston Centre MK10 0BA

Tel: 01908 583155

Horsham
29 Springfield Court, Swan Walk, Horsham, West Sussex RH12 1PT

Tel: 01403 240044

www.theframing-centre.co.uk

RAINBOW
Silks

rainbowsilks.co.uk

01494 727003

mail order or collect from Amersham



Suppliers
for
creative
textiles –
dyeing,
painting,
embroidery,
felt making,
mixed media
+ more

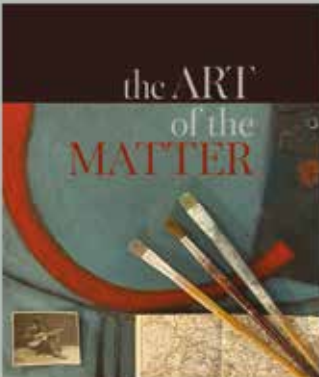

**the ART
of the
MATTER**

Claire Steele

What does art do?

Claire Steele proposes a series of thoughtful and provocative answers to this question, via an assemblage of memoir fragments about her late father, a painter, written as if she were still in conversation with him. The book offers searching reflections on grief, craft, the power of art and the intricate materiality of the world.

Available from all good bookshops, online retailers & constellationspress.co.uk



IAN WELLS
SCULPTURE MOULDING

**SILICON
MOULD MAKING**

**CASTING IN RESIN BRONZE,
IRON RUST AND
OTHER MATERIALS**

25 YEARS' INDUSTRY EXPERIENCE (NO VAT)

workshop: 01296 658593 • mobile: 07825 530970
ianrobert.wells@tiscali.co.uk
www.ianwellssculpturemoulding.co.uk

3 Manor Cottages, Bicester Road, Wyford
Bucks MK18 4EJ

Conservatories by POG





If you need more space for creativity or relaxation then replace your old conservatory roof with a Guardian Warm Roof and enjoy your new garden room all summer AND WINTER!

Conservatories, Orangeries, Garden Rooms, Windows, Doors and Home Extensions. Aluminium, Hardwood, Softwood or PVCu
Based in High Wycombe, Buckinghamshire. Triple Glazing Specialists - No Extra Cost

www.paynesofglass.co.uk 07793 639130

Call us now on - 01494 565526
Email us at - paynesofglass@live.com

Run by Artists



Open Wednesday—Sunday
11.00am—5.00 pm
Affordable Art

Original paintings, glass, ceramics & sculptures

Market Place, Woburn, MK17 9PZ
woburnartgallery@gmail.com 07541 132415

BABBABING!
Fine Art Printing

Giclée Prints
Greeting Cards
Limited Editions
Gift Printing
Art Photography

babbabing.com
info@babbabing.com



A Printmaking workshop offering courses and print sessions to enhance your knowledge with guidance at hand.

helen@bodenpress.co.uk

Visit website for more information

www.bodenpress.co.uk

BODENPRESS

BODENPRESS IS BASED IN PEACEFUL TRING RURAL

**HERTS
OPEN
STUDIOS**

2026

**5 - 28
SEPTEMBER**



After a successful 2025
we're back!!

@sculptureintheround & @absolutelyhanging

Sarah Allen - 240 & Nicola Weavers - 239
Sculptural Ceramics & Abstract Paintings



Seer Green

absolutely
hanging



For more details about advertising in the Bucks Art Weeks directory please email:

BAW.teresa@outlook.com



▶ Specialist in Fused Glass and Stained Glass

▶ Based in Maidenhead, Berks

▶ Commissions welcome

▶ Website:
▶ www.Chadwick-Art.co.uk

▶ Email:
▶ enquiries@chadwick-art.co.uk



SUZANNE RAFFELLINI

Glass classes with a difference



- one day workshops
- Term-time classes
- Summer Schools
- Bespoke sessions

www.suzanneraffellinigglassartist.com

IF YOU ARE LOOKING FOR
QUALITY LOCAL PRINTING
COME TO

PHILLIPS PRINT

FORD STREET, BUCKINGHAM MK18 1AQ
01280 812692
phillipsprint@gmail.com

- GREETING CARDS – ANY SIZE
- ARTWORK SCANNING SERVICE
- WATERCOLOURS
- PRINTS
- PHOTOGRAPHS
- ENVELOPES/CELLO POCKETS

OUR OPENING HOURS
9am to 5pm Monday to Thursday
9am to 4.30pm Friday
Closed Saturday & Sunday

 Phillips Print & Stationers
www.phillipsprintbuckingham.co.uk



Picture Framing
a little bird told me gallery

Established 2009

01296 620428
07854 787733

Tue - Sat 10AM - 5PM
The Barn Courtyard
25 The High Street
Wendover · HP22 6DU
info@alittlebirdtoldmegallery.com

The Look of Love by Yvonne Coombes



www.alittlebirdtoldmegallery.com

Stained Glass Commission
Garden Sculpture 1.5m high



Vitreus Art
at the Bell Plantation

- Art & Craft Workshops
Craft and Art Workshops for all levels
- Working Glass Studio
Glass Art made in our Studio

We are here

Bell Plantation
Watling Street
Towcester
Northants
NN12 6GX



07896 515431
hello@vitreus-art.co.uk
www.vitreus-art.co.uk



CREATED FROM YOUR ORIGINALS

Greetings Cards • Limited Edition Prints

Postcards • Leaflets • Invitations • Scanning
Business Cards • Digital & Litho Printing

01494 778053

info@orbitpress.co.uk • www.orbitpress.co.uk



RE



Rosalyn's Emporium

An alternative to mass produced jewellery

Recycling Gold and Gems
Commissions
Make Your Own rings

rosalynsemporium.com

rosalynsemporium@gmail.com

07967203868

By appointment only
unless BAW open day

MEMORIALS INSCRIPTIONS LETTERING

EARTH IS A COAL MINE
EVERY BIRD A CANARY



Annet Stirling, Incisive Letterwork

incisiveletterwork.com incisiveletterwork@me.com tel. 07849 512985

Bespoke Picture Framing



Unit 7 Bessemer Crescent, Rabans Lane Industrial Estate,
Aylesbury, Bucks HP19 8TF

Free Customer Parking

www.LittleFramingShop.co.uk

LittleFramingShop@gmail.com

07761 542 128



Books & Paper

Artists at Brises Farm Barn	74
Artists at St Mary's Church	134
Ayse Kongur	217
Barbara Pearman	233
Brenda Hurley	155
David Leach	223
Derek Ogbourne	231
Emily Perrin	263
Graeme Warren	246
Hazel Williams	213
Heather Hunter	170
Jessica Ward	3
Joanne Bowes	50
Joe Byerley	97
Melanie Cairns	312
The Buckinghamshire Craft Guild	141
The Good Earth Gallery	265

Calligraphy

Angry Whale	42
-------------	----

Ceramics

a little bird told me gallery	193
Angie Thirkell Ceramics	216
Art at the Farmhouse	76

Artists at Aylesbury Library	139
Artists at Brises Farm Barn	74
Artists at Discover Bucks Museum	137
Artists at St Mary's Church	134
Artists at St Swithun's	84
Artists at Swanbourne Village Hall	87
Ashley Jones	43
Bill Rolls	165
Bronwen Coussens	294
Camilla Bignall	106
Carol Read	277
Caroline Newland-Smith	12
Caroline Selvey	274
Chris Inder	203
Christopher Hunt	108
Claytropolis	223
Dawn Carroll	328
Deborah Hopson-Wolpe	1
Diane Wilson	244
E Garraway	160
Elaine Wells	279
Emma Przygodzka	137/139
Fenella Mowbray	87/137/139
Fin Orom Carr	228
Fiona Wilcock	266
Freya Jones Gallery	39
H Collective	164
Hannah Heys	76
Heidi Inez	195
Helen d Evans	257
James Aldous	95
Jane Ostler	245
Jenny Zolkwer	286
June Kingsbury of 'squareroots'	78
Katy Blunt	86
Laurie Keck	14
Linda Cavill	300

Lucinda Etchell	247
Manor Farm Collective	223
Marc Fraser (North Marston Pottery)	76/117
Natalie Whillans	134
Niki Bell	272
Pam Cawley	218
Potrix Ceramics	164
Pottylaura	186
R&B Ceramics	277
Richard Ballantyne	74/277
Rowsham Creatives	131
Sally Dorry	101/268
Sandy Herz	269
Sophie Smith	223
Sue Mills	215
Sue-Jane Mott	115
Susan Day	211
Suzie Jasper	249
The Buckinghamshire Craft Guild	141
The Good Earth Gallery	265
Tim Kennedy	223
Tony Bowler	104
Where Inspiration Blooms	294
Woodbank View Arts	328
Yvonne Cornes	222

Digital Art

Adrian Hobbs	10
Artists at Brises Farm Barn	74
Ayse Kongur	217
BAW Young Artists	273
Brian Kelvin	75
Chris Sims	260
Hazel Williams	213
Isabelle Jones	94
Paul Chappell	303
Prajakta Jyoti	9
Where Inspiration Blooms	294

Drawing

Alan Chown	62
Ali Mackie	284
Antonia Glynne Jones	145
Arianna Seraj	198
Art at St Michael's & All Angels Church	148
Art at the Farmhouse	76
Artists at Aylesbury Library	139
Artists at Brises Farm Barn	74
Artists at St Mary's Church	134
Artists at St Swithun's	84
Artists at Swanbourne Village Hall	87
Artists at The Wesley Centre	118
Ashley Jones	38
Ayse Kongur	217
Aysegul Tekun	32
Barbara Pearman	233
Barbara Sedassy & Sally McIver	306
BAW Young Artists	273
Becky Gouverneur	120/139
Beverley Bailey Paterson	153
Bobbie Williams	261
Carmen Carreira	91
Cheryl Wilyman	64
Chris Sims	260
Dawn Cave	109
Debbie Perry	255
Deborah Hopson-Wolpe	1
Derek Ogbourne	231
Drayton Parslow Artist Collective	73
Ed Rowe	177
Emma Bracken	73
Erica Shipley	146
Farina Noorani (Beyond Images Studio)	18
Freya Jones Gallery	39
Graeme Warren	246

Helen Green	200
Jackie Henderson	147
Jan Gaska	223
Jay Nolan-Latchford	48/96/196
Art	48/96/196
Jessica Ward	3
Jilli Jenkins	157
Joanna Stone	24
John Whitehead	65
Karen Martin	267
Katie Parker	84
Lesley Humphreys	132
Liz Dury	288
Lizzie Foster	331
Mary Barnes	26
Melanie Cairns	312
Melissa Mostyn	163
Mia Babb	302
Millicent Sawyer	100
Niki Bell	272
Paul Chappell	303
Prajakta Jyoti	9
Robert (Bobby) Butcher	313
Sally Bulteel	187
Sally Leggatt	74
Sonia Lyon	148
Susi London	140
Suzy Southerton	103
Tatiana Orlenok	19
The Good Earth Gallery	265
Varvara Neiman	242/250
Vonnie Raw (Cogbeetle Art)	29
Where Inspiration Blooms	294
Zoë Scott	320

Furniture

Blue Boy Furniture	296
Caroline Newland-Smith	12
Chiltern Carver	223
Emma Adams at KayuCo	285
Manor Farm Collective	223

Richard Williams	144
The Buckinghamshire Craft Guild	141
Where Inspiration Blooms	294
With the Grain	223

Gallery Owner

a little bird told me gallery	193
Freya Jones Gallery	39
Rowsham Creatives	131
Teenie Craft Collective	227
The Good Earth Gallery	265
Where Inspiration Blooms	294

Glass

Alison Vincent Glass	41/137/142/329
Angela George	197
Art at St Michael's & All Angels Church	148
Art at the Farmhouse	76
Artists at Brises Farm Barn	74
Artists at Discover Bucks Museum	137
Caroline Selvey	274
Carrie Kearsey	107
Ciara Wharton	6
Coltman Gardens	162
Drayton Parslow Artist Collective	73
Frances Reynolds	294
Freya Jones Gallery	39
Jenny Hoole	298
Jill Chadwick	184
Julia Batten Glass	259
Kathryn Flegg	98
Katrina Shearlaw	131
Ken Flegg	52
Maggie Farmer	294
Manor Farm Collective	223
Marie Cavanagh	319
Marilia Carvalho	258

WYCOMBE ARTS CENTRE
presents

THE BIG Art Show

JUNE 2026

Sat 13th / Sun 14th / Wed 17th / Sat 20th / Sun 21st
Exhibition Open 11am - 4pm



LOCAL ARTISTS • MUSIC IN THE GARDEN • CAFÉ & BAR
CREATIVE ACTIVITIES • FREE ENTRY

Wycombe Arts Centre, Desborough Road, High Wycombe HP11 2PU



www.wycombeartscentre.com

01494 445517 | info@wycombeartscentre.com

[@wycombearts](https://www.instagram.com/wycombearts)

[Wycombe Arts Centre](https://www.facebook.com/WycombeArtsCentre)

Registered charity no. 1136161

SCAN ME



murals, public + community art, workshops, more



find me @ 

DECREATE.CO.UK



Conservation and Art
in Action

Discover how we are helping
to inspire our communities
and enrich our environment



search chiltern rangers
chilternrangers.co.uk

Art categories index

Antonia Glynne Jones	145	Christine Bass	204	Jay Nolan-Latchford	288	Maira Thompson	288	Sarah Hanner Hopwood	134	John Timbrell	151
Arianna Seraj	198	Christine Knill	70	Art	48/96/196	Monica Justice Lewis	171	Shalini Belur	254	Jonathan Bowker	235
Art at St Michael's & All Angels Church	148	Ciara Wharton	6	Jean Pierre de Rosnay	138	Muriel Burdick	256	Sharon Bailey	270	Louise Stoner	38
Art at the Farmhouse	76	Claire Burke Art	316	Jenny Hoole	298	Naomi Rowe	248	Simon Brewster	308	Rhiannon Lawler	105
Art at the Pub	70	Clare Tebboth	45	Jenny Jean	179	Natalie Bartrum	134	Simpatico	287	Richard Shuker	38
Art in the Chapel	68	Coltman Gardens	162	Jenny Thompson	287	Nicky Hunter	27	Steve Batty	118	Sheila de Rosa	133
Artisimo	322	Cookham Dean Painters	256	Jill Blakey Art	69	Nicola Saunderson	74	Sue Nowlan	241	Stuart Feurtado	189
Artistry	288	Dave Bellamy	84	Jill Jones	288	Nicola Smith	67	Susan Rawlinson	87	Thuy Tien Dinh	84
Artists at		Dawn Cave	109	Jilli Jenkins	157	Nicola Weavers (Absolutely Hanging)	239	Susi London	140	Where Inspiration Blooms	294
Aylesbury Library	139	Debbie Perry	255	Joanna Stone	24	Nigel Hawthorn	70/71	Suzy Southerton	103		
Artists at Brises Farm Barn	74	Decreate	234	Joanna Stump	35	Niki Bell	272	Tatiana Orienok	19		
Artists at Discover Bucks Museum	137	Derek Ogbourne	231	Johanci	304	Nikki Pearce	281	Terry Belinsky	226/238	Printmaking	
Artists at St Mary's Church	134	Di Oldfield	148	John Easterling	118	Oliver Winconek	127	The Garden Studio	176	a little bird told me gallery	193
Artists at St Swithun's	84	Diana Claire Francis	74	John Harrad	173	Pam Hearn	293	The Good Earth Gallery	265	Alexandra Buckle	76/119
Artists at Swanbourne Village Hall	87	Drayton Parslow Artist Collective	73	John Whitehead	65	Pam Wilson	327	Three Acorns	223	Antonia Glynne Jones	145
Artists at The Wesley Centre	118	Ed Rowe	177	Jyoti Parimi	9	Patricia Lynch of 'squaresoots'	80	Tracey Ebbs	87	Art at St Michael's & All Angels Church	148
Asya Dudko	23	Eileen Haughey	256	Karen Broude	330	Patricia Rozental	148	Tracy Staskevich-Scott	288	Art at the Farmhouse	76
Aysegul Tekun	32	Elizabeth Waumsley	282	Karen Joy	185	Paul Chappell	303	Varvara Neiman	242/250	Artists at Brises Farm Barn	74
Barbara Burrows	323	Emma Peel	314	Karen Martin	267/288	Paula Daddow	148	Victoria Reynolds	74	Barbara Pearman	233
Barbara Pearman	233	Erica Shipley	146	Katy Blunt	84/86	Paula Hamilton	262	Vonnie Raw (Cogbeetle Art)	29	Barbara Sedassy & Sally McIver	306
Barbara Robjant	305	Farina Noorani (Beyond Images Studio)	18	Kim McMahon	66	Pauline Allies	256	Wendy Hopcroft	84/162	BAW Young Artists	273
Barbara Sedassy	306	Fiona Buszard	223	Last	178	Peter Bashford	2	Where Inspiration Blooms	294	Beverley Bailey Paterson	153
BAW Young Artists	273	Fiona McMillan	137	Laura Kedzlie	294	Prajakta Jyoti	9	Will Wheeler	21	Buckingham Artists @ Bafa Gallery	38
Bethany Fieldhouse	148	Lesley Keck	15	Lesley Humphreys	132	Qing Chen	292	Yabby	180	Chris Noel	194
Beverley Bailey Paterson	153	Linda Brown	74	Lesley Keck	15	Rebecca Epton	87	Yoshie Murakami	288	Chris Sims	260
Bill Senior	288	Linda Cavill	300	Linda Brown	74	Richard Ingleton	192	Zoë Scott	320	Deborah Hopson-Wolpe	1
Bob Williams	212	Linda Seraj	201	Linda Cavill	300	Rob Cawley	219			Denise Purdy	206
Brenda Hurley	155	Linda Travers Smith	81	Livvy King	214	Robert (Bobby) Butcher	313	Artists at Brises Farm Barn	74	Derek Ogbourne	231
Bryan Davies	182	Liz Grammenos	287	Liz Grammenos	287	Robin Eckardt	176	Artists at St Swithun's	84	Erica Shipley	146
Buckingham Artists @ Bafa Gallery	38	Liz Meier of 'squaresoots'	79	Liz Meier of 'squaresoots'	79	Robin Souter	22	Artists at Swanbourne Village Hall	87	Heidi Inez	195
Carmen Carreira	76/91	Louise Brainwood	301	Louise Thomas	38/73	Rowsham Creatives	131	BAW Young Artists	273	Isabel Fallow of 'squaresoots'	77
Caro Friend	315	Louise Thomas	38/73	Madeleine Fletcher	287	Ruth Aslett	202	Buckingham Artists @ Bafa Gallery	38	Jeannelise Edelsten	49/141
Carol Summerfield	131	Manor Farm Collective	223	Manor Farm Collective	223	Ruth Marsden	74	Coltman Gardens	162	Jessica Ward	3
Cecile Gallina	309	Margot Arthurton	283	Margot Arthurton	283	Sallie Miller	159	Derek Ogbourne	231	Julian Gardner	36
Cheryl Wilyman	64	Mary Barnes	26	Mary Barnes	26	Sally Basset	114	Farina Noorani (Beyond Images Studio)	18	Karen Martin	267
Chris Church	88	Mary Brightwell	288	Mary Casserley	136	Sally Buldeel	187	Images Shaw	307	Kathryn Acton	125
Chris Jones	199	Mary Casserley	136	Mary Leach	280	Sally Ibbett	74	Joeey Shaw	307	Lindsay Graham	38/141
Chris Logan	174	Mary Perkins	158	Mary Leach	280	Sally Logan	175	Ian Austin	162	Nathalie Pymm	276
Chris Sims	260	Melissa Mostyn	163	Melissa Mostyn	163	Sally Sayers	161	Jane Craig Walker	229	Niki Bell	272
Christian Twelftree	191	Michael Navarro	118	Michael Reed	236	Sandra Ann Phillips	38	Joanna Stump	35	Sally Buldeel	187
		Millicent Sawyer	100	Millicent Sawyer	100	Sandy Herz	288/269	Joe Byerley	97	Sheila de Rosa	133
						Sara Williams	118				
						Sarah Brason	55				
						Sarah Cripps	102				

Art categories index

The Buckinghamshire Craft Guild	141
The Good Earth Gallery	265
Vonnie Raw (Cogbeetle Art)	29
Where Inspiration Blooms	294
Yvonne Elliott	30
Sculpture	
3ART	226/238
Ali Clarke (Foscotts Friends)	40
Angry Whale	42
Annet Stirling	141
Art at the Pub	70
Artists at Brises Farm Barn	74
Artists at St Mary's Church	134
Ashley Jones	43
Asya Dudko	23
Bob Williams	212
Camilla Bignall	106
Caroline Newland-Smith	12
Caroline Selvey	274
Casey Nadine Banwell	251
Chris Sims	260
Coltman Gardens	162
David Rodgers	143
E Garraway	160
Fin Orrom Carr	228
Freya Jones Gallery	39
Geoff Shaw	307
Graham Lester	207
Hilary Audus	123
James Aldous	95
Jennifer Lowe	130
Jessica Ward	3
Joanna Stone	24
June Kingsbury of 'squareeroots'	78
Kathy Hoath	51
Laurie Keck	14
Lindsay Neale Waring	31
Liudmyla Ushakova	70
Livvy King	214
Matt Cobb	113
Melanie Codling	74
Oenone Randall	317
Paul Acton	128
Peter Short	162
R&B Ceramics	277
Robert Coles	220
Rosie Davies	172
Sandy Herz	269
Sarah Allen (Sculptureintheround)	240
Simon Brewster	308
Sue Mills	215
Sue Nowlan	241
Suzie Jasper	249
The Buckinghamshire Craft Guild	141
The Garden Studio	176
The Good Earth Gallery	265
Victoria Stanway	129
Woodbank View Arts	328
Textiles	
Anna Woodhead	11
Annette Fynes-Clinton	149
Art in the Chapel	68
Artists at Brises Farm Barn	74
Artists at St Swithun's	84
Barbara Sedassy & Sally McIver	306
Catherine Tremellen	324
Freya Jones Gallery	39
Gareth Roscoe	33
Jane Charles	85
Janet Edmonds	111/141
Jessica Ward	3
Joanne Bowes	50
Judith Moon Castle	253
Karen Hiser	25
Kate Whiting Designs	124
Kathy Hoath	51
Last	178
Lisa Webster	311
Louise Brainwood	301
Manor Farm Collective	223
Marie Jones	53/167
Marjorie Waye	290
Michaela Tait	99

Oenone Randall	317
Rachel Wright	210
Rhubarb and Rose	54
Rosie Davies	172
Rosie Midwood	294
Sallie Miller	159
Sarah Orpin (Butterfly Bazaar)	56
Sue Nicholls	74
Suzanne Hooson	223
The Buckinghamshire Craft Guild	141
Where Inspiration Blooms	294
Yvonne Elliott	30

Video

Derek Ogbourne	231
----------------	-----

Willow Weaving

Jordie Reay	294
Karen Martin	267
Where Inspiration Blooms	294

Wood

Art at St Michael's & All Angels Church	148
Artists at St Mary's Church	134
Bob Williams	212
Chris Edwards	297
David Rodgers	143
Derek Ogbourne	231
Emma Adams at KayuCo	285
Graham Lester	207
Hazel Williams	213
Jim Gardner	5
Kelly Vincent Art	135
Manor Farm Collective	223
Pam Wilson	327
Philip Bailey	148
Robert Coles	220
The Buckinghamshire Craft Guild	141
Where Inspiration Blooms	294
Will Peal	116

Working studios

Deborah Hopson-Wolpe	1
Peter Bashford	2
Jim Gardner	5
Ciara Wharton	6
Amrita Nanda	8
Laurie Keck	14
Lesley Keck	15
Farina Noorani (Beyond Images Studio)	18
Tatiana Orlenok	19
Frances Fox	20
Will Wheeler	21
Roslyn Souter	22
Asya Dudko	23
Joanna Stone	24
Karen Hiser	25
Mary Barnes	26
Nicky Hunter	27
Vilma Hing	28
Vonnie Raw (Cogbeetle Art)	29
Yvonne Elliott	30
Lindsay Neale Waring	31
Tlws Johnson	61
Art in the Chapel	68
Jill Blakey Art	69
Corzo & Wood	72
Drayton Parslow Artist Collective	73
Chris Church	88
Graham Pellow	89
Margaret Liversidge	112
Marc Fraser (North Marston Pottery)	117
Jennifer Lowe	130

Rowsham Creatives	131
Lesley Humphreys	132
Sheila de Rosa	133
Antonia Glynne Jones	145
Erica Shipley	146
Jackie Henderson	147
Annette Fynes-Clinton	149
Cathy Timbrell	150
John Timbrell	151
Beverley Bailey Paterson	153
Brenda Hurley	155
Caroline Hendry-Smith	156
Jilli Jenkins	157
E Garraway	160
Sally Sayers	161
H Collective	164
Liz Dee	166
Monica Judice Lewis	171
John Harrad	173
Chris Logan	174
Sally Logan	175
The Garden Studio	176
Christian Twelftree	191
Richard Ingleton	192
a little bird told me gallery	193
Jay Nolan-Latchford Art	196
Bob Williams	212
Hazel Williams	213
Livvy King	214
Sue Mills	215
Pam Cawley	218
Fin Orrom Carr	228
Derek Ogbourne	231
Amelia Appleby	232
Barbara Pearman	233
Decreate	234
Michael Reed	236
Sarah Allen (Sculptureintheround)	240
Sue Nowlan	241
Varvara Neiman	242
Casey Nadine Banwell	251
The Boathouse Studio	252
Judith Moon Castle	253
Debbie Perry	255
Marilia Carvalho	258
Julia Batten Glass	259
Chris Sims	260
Emily Perrin	263
Rosalyn's Emporium (Roz Prest)	264
The Good Earth Gallery	265
Nathalie Pymm	276
R&B Ceramics	277
Alison Berthelsen	278
Elizabeth Waumsley	282
Ali Mackie	284
Marjorie Waye	290
Qing Chen	292
Pam Hearn	293
Barbara Robjant	305
Barbara Sedassy & Sally McIver	306
Marie Cavanagh	319
Pam Wilson	327
Karen Broude	330

Artists and Groups listed alphabetically by first name with entry numbers

3ART	226/238	Art at the Pub	70-71	Bottled Story Designs	164	Claire Burke Art	316	Emma Peel	314	Ian Austin	162
151 Churchway	165-168	Art in the Chapel	68	Brenda Hurley	155	Clare Tebbboth	45	Emma Przygodzka	137/139	Isabel Fallow of 'squareroots'	77
a little bird told me gallery	193	Artisimo	322	Brian Kelvin	75	Claytopolis	223	Erica Shipley	146	Isabelle Jones	94
Absolutely Hanging	239	Artist Collective at Westbury	18-31	Bronwen Coussens	294	Cogbeetle Art	29	Farina Noorani	18	Izabela Ignatowska	74/137/139
Adrian Hobbs	10	Artistry	288-289	Bryan Davies	182	Coltman Gardens	162-163	Fenella Mowbray	87/137/139	Jack Robinson	226/238
Agnieszka Cereda	294	Artists at St Swithun's	84-86	Buckingham Artists @ Bafa Gallery	38	Coniston Creatives	278-281	Field View Studio	106-116	Jacki Lowry	310
Alan Chown	62	Artists at Aylesbury Library	139-140	Bumblebee Forge	225	Cookham Dean Painters	256	Fin Orrom Carr	228	Jackie Henderson	147
Alan Gray	118	Artists at Brises Farm Barn	74-75	Butterfly Bazaar	56	Corzo & Wood	72/92	Fiona Buszard	223	Jackie O'Keeffe	326
Alex McCavert	226/238	Artists at Discover Bucks Museum	137-138	Camilla Bignall	106	Creative HeArts	309-310	Fiona McMillan	137	James Aldous	95
Alexandra Buckle	76/119	Artists at Discover Bucks Museum	137-138	Carmen Carreira	76/91	Creatives at No. 6	274-276	Fiona Ryan-Watson	325	Jan Gaska	223
Alexandra Wright	63	Artists at Hogshaw Farm	119-129	Caro Friend	315	Daniel Wilson	234	Fiona Wilcock	266	Jane Charles	85
Ali Clarke	40	Artists at Leckhampstead	32-37	Carol Read	277	Dave Bellamy	84	Foscotts Friends	40	Jane Craig Walker	229
Ali Mackie	284	Artists at St Mary's Church	134-136	Carol Summerfield	131	David Leach	223	Frances Fox	20	Jane Nash	148
Alison Berthelsen	278	Artists at Swanbourne Village Hall	87	Caroline Hendry-Smith	44/156	David Rodgers	143	Frances Reynolds	294	Jane Ostler	245
Alison Hillwalker	181	Artists at The Wesley Centre	118	Caroline Newland-Smith	12	Dawn Carroll	328	Freja Jones Gallery	39	Jane Rennie	68
Alison Vincent Glass	41/137/142/329	Ascott Artists	90-104	Caroline Selvey	274	Dawn Cave	109	Freja Kille	38	Jane Wigley	131
Amanda Curbishley	154	Ashley Jones	38/43	Carrie Kearsey	107	Debbie Crooks	87	Gareth Roscoe	33	Janet Edmonds	111/141
Amanda Purrington	256	Asya Dudko	23	Casey Nadine Banwell	251	Debbie Perry	255	Gary Spencer	256	Jay Nolan-Latchford Art	48/96/196
Amelia Appleby	232	Ayse Kongur	217	Catherine Tremellen	324	Deborah Brett	205	GCC Artworks	93	Jean Pierre de Rosnay	138
Ami Aubrey	73/90	Aysegul Tekun	32	Cathy Timbrell	150	Deborah Hopson-Wolpe	1	GELF Studios	52/98	Jeannelise Edelsten	49/141
Amrita Nanda	8	Babs Spruytenburg	287	Cecile Gallina	309	Deborah Humm	134	Gemma Taylor	93	Jennifer Lowe	130
Amy Huitson	294	Barbara Burrows	323	Charlotte Hetzel	243	Decreate	234	Geoff Shaw	307	Jenny Hoole	298
Amy Webb	295	Barbara Chivers	38	Charlotte Rose Jewellery	318	Denise Purdy	206	Gill Griffith	256	Jenny Jean	179
Andrea Zita	321	Barbara Pearman	233	Chenxi Ni	87	Derek Ogbourne	231	Graeme Warren	246	Jenny Thompson	287
Andy Lee	118	Barbara Robjant	305	Cheryl Wilyman	64	Di Oldfield	148	Graham Davies	110	Jenny Zolkwer	286
Angela George	197	Barbara Sedassy	306	Chiltern Carver	223	Diana Claire Francis	74	Graham Flagg	34	Jess Williams	118
Angie Thirkell Ceramics	216	BAW Young Artists	273	Chloe Romanos	76/137	Diana Earp	46	Graham Lester	207	Jessica Ward	3
Angry Whale	42	Becky Gouverneur	120/139	Chris Church	88	Diane Large	256	Graham Pellow	89	Jill Blakey Art	69
Anna K Baldwin	169	Becky Paton	121	Chris Corfe	176	Diane Wilson	244	H Collective	164	Jill Chadwick	184
Anna Woodhead	11	Bethany Fieldhouse	148	Chris Edwards	297	Drayton Parslow Artist Collective	73	Hannah Heys	76	Jill Jones	288
Anne Cotton's Glass Art	73	Beverley Bailey Paterson	153	Chris Inder	203	E Garraway	160	Harsha Basu	291	Jilli Jenkins	157
Anne Keleny	74	Beyond Images Studio	18	Chris Jones	199	E Rowe	177	Hayley Noakes	74	Jim Gardner	5
Annet Stirling	141	Bill Rolls	165	Chris Logan	174	Eileen Haughey	256	Hazel Williams	213	Joanna Stone	24
Annette Fynes-Clinton	149	Bill Senior	288	Chris Noel	194	Elaine Wells	279	Heather Hunter	170	Joanna Stump	35
Antonia Glynn Jones	145	Blue Boy Furniture	296	Chris Sims	260	Elaeta Bijoux	37	Heidi Fenn	47/275	Joanne Bowes	50
Arianna Seraj	198	Bob Williams	212	Christina Twelftree	191	Elizabeth Bond	183	Heidi Inez	195	Joe Byerley	97
Art at Gawcott Church	62-67	Bobbie Williams	261	Christine Bass	204	Elizabeth Waumsley	282	Helen Abbott	13	Johanci	304
Art at St Michael's & All Angels Church	148			Christine Knill	70	Elisnore Artists	217-222	Helen d Evans	257	John Easterling	118
Art at the Farmhouse	76-83			Christopher Hunt	108	Emily Perrin	263	Helen Green	200	John Harrad	173
				Ciara Wharton	6	Emma Adams at KayuCo	285	Helen White	208	John Timbrell	151
						Emma Bracken	73	Hilary Audus	123		
								Huw Thomas	118		



All About Framing

Bespoke Picture Framers & Suppliers

HIGH WYCOMBE

4 min from John Lewis



Guaranteed to Beat High Street Prices



30+ Years Building Frames



Lifetime Guarantee



Free and Easy Parking

Visit Us In Store or Online:

☎ 01494 459545

🌐 www.allaboutframing.co.uk

✉ sales@allaboutframing.com



Professional Framing



Framing Tools & Supplies



Ready Made Frames



Framing Courses

UPLIFTING ENTERTAINMENT IN MILTON KEYNES



Tue 16 – Sat 20 Jun

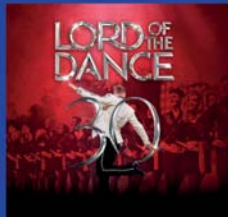

Mon 22 – Sun 28 Jun



Mon 29 Jun

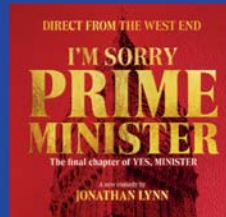

Tue 30 Jan – Sat 4 Jul



Tue 7 – Sat 11 Jul



Tue 14 – Sat 18 Jul



Tue 21 – Sun 26 Jul



Tue 25 – Sat 29 Aug



Tue 8 – Sat 12 Sep



Tue 15 – Sat 19 Sep



ATG TICKETS
atgtickets.com/miltonkeynes*

*Fees apply

Facebook: BucksArWeeks Instagram: BucksArWeeksOfficial

Bucks Artists & Makers, organisers of BUCKS ART WEEKS exhibitions and events,
c/o Lacey's Yard, High Street, Chesham, Bucks HP5 1BU
07950 732117 admin@bucksartweeks.org.uk bucksartweeks.org.uk