



BUCKS
ART
WEEKS
Makers & Artists in Action

8TH–23RD
JUNE
2024

Your **free** directory to exhibiting artists bucksartweeks.org.uk



CELEBRATING
ceramics



Jewellery &
Silversmithing Fair



2024
Advance
Booking
Required



19 – 21 July

Two Events • One Admission • One Fabulous Venue • Over 200 Exhibitors

HELD ON ADJACENT LAWNS

Waterperry Gardens

near Wheatley, Oxford OX33 1LA

Early Bird Tickets from £7 see websites

Friday to Saturday: 9.30am-5.30pm • Sunday: 9.30am-5pm



Waterperry
Gardens

www.celebratingceramics.co.uk



www.desirefair.com



WELCOME TO BUCKS ART WEEKS 8TH—23RD JUNE 2024



Please check event details on our website and complete the visitor survey bucksartweeks.org.uk

 BucksArtWeeks
 BucksArtWeeksOfficial

Front cover art by Christine Bass
Red kite, above, by Mary Casserley
Glass art, right, by Sam Burke

The Visual Images Group will not be responsible for any injury, loss or damage, however caused, to the person or property of any visitor to studios or other premises listed in this directory. Whilst every effort has been made to ensure that picture quality is optimised, we do not hold any responsibility for the limitations of the printing process.

Every year in June the bright yellow Bucks Art Weeks signs go up across the county of Buckinghamshire, and just across its borders. Often these are put up by individual artists and makers who have found the courage to open up their own homes or studios to exhibit work to the public. Sometimes they are put up outside venues such as galleries, arts centres, churches, barns and village halls where groups of artists gather together to create their displays.

As a visitor you might decide to visit open studios on your doorstep to support local participants and to consider buying work made very locally. Other visitors plan tours around their area using a town art trail issued separately, and can easily spend half a day meeting many of the artists, fuelled by a morning coffee or afternoon tea (this directory shows which venues offer refreshments).

Why not join many other adventurous visitors who plan a trip further afield? Use the map on the inside back cover to see the locations of the artists county-wide. Consider a day trip to North Bucks, the Vale of Aylesbury, the Chilterns, South Bucks or the Thames Valley and get to know the area through its creatives, combining lunch or a walk.

By going to the website www.bucksartweeks.org.uk you can decide on your stop-offs by looking at the online gallery belonging to each artist or maker, and use this directory to check opening dates and times, parking, access and whether it's a working studio with demonstrations. Keep an eye on our social media for images and updates, and please do give us feedback on your Bucks Art Weeks experience.

Sam Burke
*Chair, Visual Images Group,
organisers of Bucks Art Weeks*









How to use this directory

On the inside back cover is a map showing the location of the artists over four regions of Buckinghamshire and just beyond the county boundaries. Colour-coded sections of the directory correspond to these regions.

Use the map to find artists on your doorstep or plan a trip further afield. You can browse to see which pictures catch your eye, or look up artists, working studios, or art categories in the index.

Check dates and times here and confirm these on our website. We hope you enjoy seeing the artists' work and remember, not all venues take credit cards should you wish to make a purchase.

Venue facilities key

-  School parties
-  Car parking
-  Wheelchair access
-  Other appointments
-  Demonstrations
-  Refreshments
-  Working studios, where artists create their work and store tools, materials and preliminary work

Uplifting entertainment in Milton Keynes



Tue 18 – Sat 22 Jun



Tue 2 – Sun 7 Jul



Tue 16 – Sun 21 Jul



Wed 24 & Thu 25 Jul

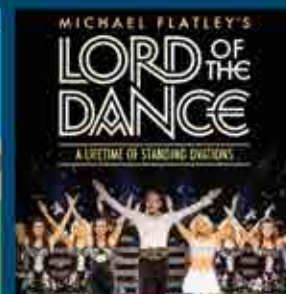

Fri 26 – Sun 28 Jul

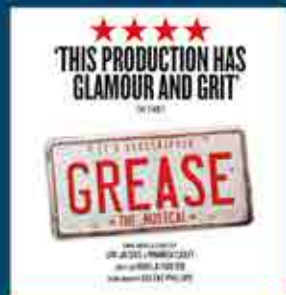

Mon 5 – Sat 10 Aug



Mon 2 – Sat 7 Sep



Tue 10 – Sat 14 Sep



Tue 24 – Sat 28 Sep



Tue 1 – Sat 5 Oct



[ATGTICKETS.COM/MiltonKeynes](https://www.atgtickets.com/MiltonKeynes)

*Transaction fee applies.

JOURNEY ACROSS BUCKS ... AND BEYOND

Buckinghamshire has a rich and varied landscape. The deep rural north of the county stands in contrast to Metroland and the Thames Valley in the south. It would take more than an hour to drive the length of the county – 68 miles from Olney to Marlow – but in between is a wealth of easily accessible countryside and interesting towns and villages, home to hundreds of talented artists exhibiting their work for Bucks Art Weeks. This event also breaks the boundaries of the county to include those just over its borders.

*Sleeping fox
sculpture by
Hilary Audus*



North Bucks

The gently undulating farmland of North Bucks is disturbed only by the metropolis of Milton Keynes. Beyond that it is typified by shallow valleys, unspoilt market towns, thatched cottages and timber framed houses. Buckingham was the county town from the 10th to 18th centuries, but is now famous for the landscape gardens of Stowe National Trust.

At Wingrave nine artists working on paper, and with clay, glass and textiles have formed a group at Field View Studio. Among them is Tamsin Jolly who creates linocuts inspired by flora and fauna discovered on local walks and in her garden, and their associated folklore. She works without a press to carve and hand burnish – a real labour of love. Each print is unique with subtle variations, making printmaking so refreshing in the digital age.



The Vale of Aylesbury

Flat, open arable fields surround our county town, and inevitably these are dissected by many rivers, canals and reservoirs. The valley once made easy passage for the Romans along Akeman Street and was the perfect location for the country homes of the Rothschild family during the 19th century.

Just into the foothills at North Marston, Marc Fraser produces beautiful and functional pots which are hand-thrown in stoneware clay and porcelain.

These are then glazed in exquisite blue and green layers using a wax resist, creating an effect reminiscent of watery landscapes and sky.

The pottery is located in a 17th-century thatched barn in a village that boasts its own community shop and cosy pub. Waddesdon Manor is only a 20-minute drive away.





Everything you need to create stunning framed Artwork & Memorabilia



Self Build Frames



Professional Framing
Services

A framer unlike others, visit our
website to find out why



www.allaboutframing.co.uk

01494459545





Chilterns and South Bucks

The river valleys of the internationally rare Chiltern chalk streams, the Misbourne and the Chess have their source at Great Missenden and Chesham. The Misbourne flows through Amersham and the Chalfonts, while the Chess feeds into the River Colne at Rickmansworth. In much the same way, a large percentage of the local population navigate their way by rail towards London every working day. Beyond the commuter belt is the Chiltern Hills AONB, famous for its beech trees, orchids and bluebells.

Paul Chappell is a professional illustrator who enjoys sketching and watercolour painting in his spare time. He has a particular love of drawing people in the environment. Paul is joining with six other diverse artists at The Good Earth Gallery, Chesham to display his very recognisable country scenes and townscapes composed 'en plein air' rather than from photographs.

Chilterns and the Thames Valley

The M40 motorway was blasted through the chalk of the Chiltern escarpment south towards High Wycombe, only miles from such beauty spots as the Hambleden Valley, where the brick-and-flint cottages of Fingest and Turville have connections to many TV and film productions. Beyond the hills, the River Thames is at its loveliest in the Georgian market town of Marlow.

Our cover artist Christine Bass paints her contemporary landscapes using acrylics with a collage base. Many of these are inspired by the Ridgeway Path and the Chilterns countryside. Strong lines and shapes, flattened planes and saturated colour characterise a style that has won her many accolades. She is exhibiting among nine artists who are showing paper sculpture, ceramics, mosaics and jewellery at the medieval St Dunstan's church in Monks Risborough. It's Christine's 18th year of Bucks Art Weeks and 30 years of participation for St Dunstan's.



*Bird's Nest Bowl in Sea Green
by Alison Vincent Glass*

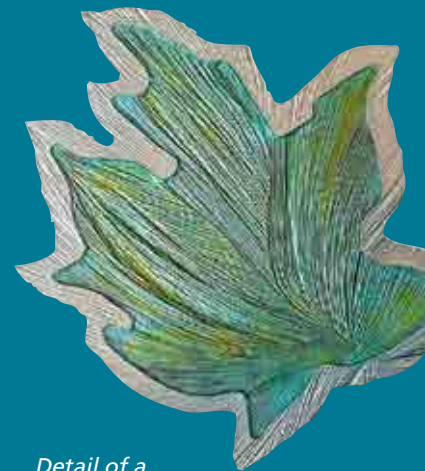

*Detail of a
Maple Leaf Brooch
by Heather Larson*



Put colour in your summer

HIGHLIGHTS INCLUDE

ARTS & CRAFTS WORKSHOPS

MUSIC WORKSHOPS INCLUDING
COMMUNITY CHOIR BIG BAND DRUMMING UKULELE

OVER 100 BANDS INCLUDING

PAUL SIMON'S 'GRACELAND'

REIMAGINED BY THE LONDON AFRICAN GOSPEL CHOIR

BILLY BRAGG THE LONDON WELSH
MALE VOICE CHOIR

THE STAVES TIDE LINES

POKEY LAFARGE SETH LAKEMAN

PLUS 48 HOURS OF CEILIDH & DANCE

COMEDY TALKS WALKS DEBATES WELLBEING



towersey festival

The arts festival for culture vultures, creatives and music lovers

23 - 26 AUGUST 2024. CLAYDON ESTATE, BUCKINGHAM



Tell us what you think and win a prize!

We'd love to know about your experience visiting our artists and makers. Please take our very quick survey to tell us what you thought so that we can make Bucks Art Weeks better in the future.

All completed surveys will be entered into a prize draw to **win a voucher for £100** to spend with our artists.

You can take the survey at

<https://www.surveymonkey.com/r/B5H29DX>

or by clicking on this QR code:



Cut out, fold and paste to create a **Calling Card** for another chance to win a prize worth £100. 



CALLING CARD



Collect a stamp at each venue you visit then enter our prize draw

Want to join our mailing list? Yes No

- Ask each venue you visit to sign
- Fill in your details for the prize draw and hand it in at your fifth venue
- All completed cards will be entered in a draw for a £100 voucher to spend at a maker taking part

Name:

Email:

BUCKS ART WEEKS
Thank you and
good luck!



BUCKS ART WEEKS

Makers & Artists in Action

JOIN US: BECOME A VISUAL IMAGES GROUP MEMBER

What do you get from being a VIG member?

- Being part of a creative family!
- A monthly newsletter with content tailored to artists and makers.
- Eligibility for entry to our Bucks Art Weeks event.
- Your own gallery page on our website where visitors can view your work, videos, your contact details – it's like your own personal website!
- Advertising opportunities on our website where you can detail workshops you are running, other exhibitions/events you are taking part in, and more.
- Access to a growing following of over 3000 visitors who are signed up to receive the latest news from all our members (including their classes and exhibitions) on a quarterly basis, thus saving you costly advertising fees to a potentially less engaged audience.
- Input into a constantly evolving marketing strategy for the Visual Images Group as a whole.

To find out more: www.bucksartweeks.org.uk

CERAMICS
GLASS
JEWELLERY
WOOD
BRONZE

Skill, experience,
imagination and flair.

Celebrating contemporary
creative craftsmanship.

CELEBRATING THE UNUSUAL

fitch
&
fellows

IN CREATIVE CRAFTSMANSHIP



18 BUTTERMARKET, THAME, OX9 3EP – OPEN TUES-SAT, 10:30 - 5:30 – 01844 215099

– WWW.FITCHANDFELLOWS.COM –

North Bucks



1 Hilary Grayson (Intrinsic Stitches)
Paintings, textiles & lampshades



2 Joanna Stump Creations
British wildlife fine art paintings

**The Sometimes Gallery, 55 Thompson Street,
New Bradwell, MK13 0EA**

**The Sometimes Gallery, 55 Thompson Street,
New Bradwell, MK13 0EA**

I create in my garden studio, tucked under the Grand Union Canal in north Milton Keynes. I am recognised for mixed media and textiles, including a distinctive collection of eclectic lampshades, vibrant textiles, and captivating abstract paintings.

My British wildlife paintings "From the Air to the Sea" are vibrant fine art paintings inspired by my passion to protect our natural world. I use acrylic paint on canvas to capture the beauty of our British wildlife. Stars, spirals and mandala patterns represent the creature's spirituality.

07967 742598
h.grayson1@btinternet.com
f intrinsic_stitches
@ intrinsic_stitches

joannastumpcreations@outlook.com
f Joanna Stump Creations
www.joannastumpcreations.co.uk

P A D	Sa	Su	Mo	Tu	We	Th	Fr
	8	9					14
	15	16					

P D	Sa	Su	Mo	Tu	We	Th	Fr
	8	9					14
	15	16					

Opening times
W/Days 11am-5pm
Sat 11am-5pm
Sun 11am-5pm

Opening times
W/Days 11am-5pm
Sat 11am-5pm
Sun 11am-5pm

Working studio

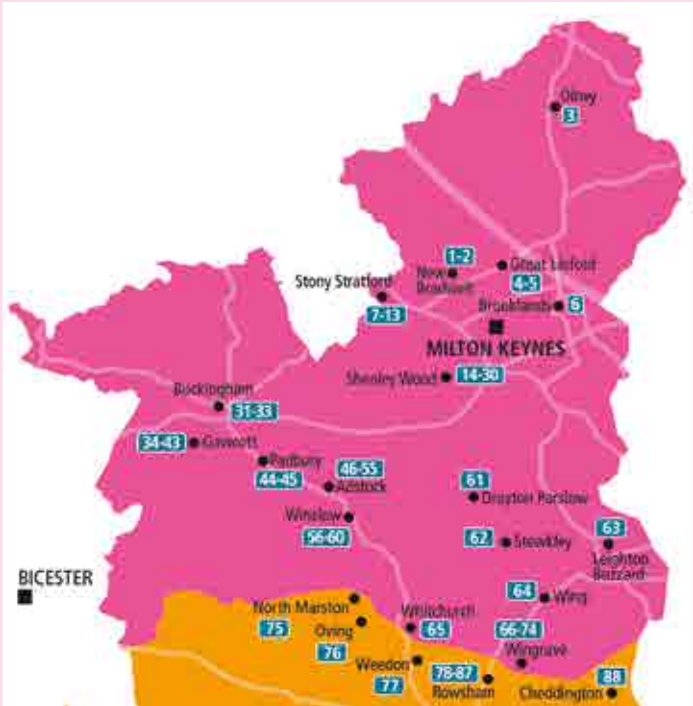



3 Two Makers in Olney
Print, pots & mixed media works



4 Helen A Taylor
Printmaking, painting & drawing



5 Beccy Gillatt (School of Jewellery)
Jewellery



6 Amrita Nanda
Vibrant surreal paintings

The Olney Pottery & Press, 1 Holes Lane, Olney, MK46 4BX

Joint exhibition of print, pots & mixed media works. Deborah makes lettered stoneware & porcelain, etchings, screen & relief prints - showing in the rear workshop. Jessica creates intricate & inventive mixed media works that explore pattern, texture, space & shadow - showing in the conservatory.

18 Kindleton, Great Linford, MK14 5EA

My artwork explores how the natural world of plants & flowers links with, and influences, structures and objects made by humans. I am a printmaker and my work starts with detailed drawings which I use to make my woodcut and linocut prints, which I often paint with watercolour.

North Pavillion, Parklands, Great Linford MK14 5DZ

A wide range of different courses to suit all levels and interests: from 1 day sessions to 10 week courses; from beginners jewellery to making your own wedding rings; or shorter 2 hour sessions for parties.

257 Fen Street, Brooklands, MK10 7HD

A surreal escape into my world expressed through my paintings - I represent the invisible as visible in my artworks. Inspired by dreams, experiences, travels, feelings & emotions, my artworks are bold, bright & colourful with an element of nature & movement in them - engaging the surreal with the real!

07704 142858
jmw4art@gmail.com
@ debhopsonwolpe
www.deborah-hopson-wolpe.co.uk

P	Sa	Su	Mo	Tu	We	Th	Fr
A	8	9				13	
	15	16				20	
	22	23					

Opening times
W/Days 10am-2pm
Sat 11am-6pm
Sun 11am-6pm

Working studio

07952 431392
helenannetaylor@gmail.com
@ helenannetaylor
www.helenannetaylor.com

P	Sa	Su	Mo	Tu	We	Th	Fr
A	8	9	10		12		
	15	16	17		19		
	22	23					

Opening times
W/Days 10am-4pm
Sat 11am-4pm
Sun 11am-2pm

Working studio

07818 406926
courses@beccygillatt.com
@ beccygillattschoolofjewellery
www.beccygillatt.com

P	A	Sa	Su	Mo	Tu	We	Th	Fr
D	♿	15		10	11			
				17	18			

Opening times
W/Days 12noon-4pm
Sat 10am-4pm
Sun Closed

Working studio

07803 415676
amritasinghdeo@gmail.com
@ amrita.artist.nanda
@_amritananda_

P	Sa	Su	Mo	Tu	We	Th	Fr
A	8	9	11			13	14
	15	16	18			20	21
	22	23					

Opening times
W/Days 10am-4pm
Sat 11am-7pm
Sun 11am-7pm

Working studio



7 Anna Woodhead @ Stony Stratford Artists Group
Textile artist - cloth, stitch & mixed media

4 Claremont Ave, Stony Stratford, MK11 1HH

Anna creates textile artwork with cloth, mixed media and stitch, inspired by a sense of place. Interpreting her observations and photos using surface design processes such as screen printing, image transfer, paper lamination and rust dyeing, Anna's work is driven by texture, pattern and colour.

me@annawoodhead.com
 Anna Woodhead Textiles
 annawoodheadtextileart
 www.annawoodhead.com

		Sa	Su	Mo	Tu	We	Th	Fr
		8	9	10	11	12	13	14
		15	16					

Opening times
 W/Days 10.30am-5pm
 Sat 10.30am-5pm
 Sun 10.30am-5pm



8 Helen Abbott @ Stony Stratford Artists Group
Animal & wildlife artist

4 Claremont Ave, Stony Stratford, MK11 1HH

Helen is a life-long artist, studying Fine Art at Leeds University to now. She has developed her skill with oil painting largely through animal and wildlife work and is a member of the Association of Animal Artists, with whom she has regularly exhibited.

07813 697401
 by.helen@outlook.com
 ByHelenArt
 fineart.byhelen
 www.by-helen.co.uk

		Sa	Su	Mo	Tu	We	Th	Fr
		8	9	10	11	12	13	14
		15	16					

Opening times
 W/Days 10.30am-5pm
 Sat 10.30am-5pm
 Sun 10.30am-5pm



9 Jennifer McAllister @ Stony Stratford Artists Group
Paintings in oil & acrylic

4 Claremont Ave, Stony Stratford, MK11 1HH

Paintings in oils and acrylics, subjects including landscape and still life. I'm interested in colour and the abstract shapes created. As the painting develops, I'll particularly consider colour relationships and the opacity of the paint to ensure close interest.

07505 502641
 art.jennifermcallister
 jennifer.mcallisterart
 www.jennifermcallisterart.wordpress.com

		Sa	Su	Mo	Tu	We	Th	Fr
		8	9	10	11	12	13	14
		15	16					

Opening times
 W/Days 10.30am-5pm
 Sat 10.30am-5pm
 Sun 10.30am-5pm



10 Laurie Keck Ceramics @ Stony Stratford Artists Group
Abstract, sculptural & garden ceramics

4 Claremont Ave, Stony Stratford, MK11 1HH

Individual hand built stoneware ceramic sculptures. A major interest is with shape and form, particularly at present with stones and rock formations. Weather-proof garden sculptures may often be left unglazed, but other current work is fired with the use of slips and underglazes.

07774 898402
 lauriekeck9@gmail.com
 lauriekeckceramics
 lauriekeckceramics
 www.lauriekeckceramics.co.uk

		Sa	Su	Mo	Tu	We	Th	Fr
		8	9	10	11	12	13	14
		15	16					

Opening times
 W/Days 10.30am-5pm
 Sat 10.30am-5pm
 Sun 10.30am-5pm

Working studio



11 Lesley Keck @ Stony Stratford Artists Group
Landscape paintings in mixed media & oils

4 Claremont Ave, Stony Stratford, MK11 1HH

Lesley has a love of the outside world. Having worked as a garden designer for over 20 years she has an eye for composition and design in her paintings. Since retiring she has concentrated on her artwork moving from mixed media, using pastels, collage and watercolour into oils.

07771 758692
lesleykeck@gmail.com
@lesleykeck4

P	A	Sa	Su	Mo	Tu	We	Th	Fr
D	A	8	9	10	11	12	13	14
		15	16					

Opening times
W/Days 10.30am-5pm
Sat 10.30am-5pm
Sun 10.30am-5pm

Working studio



12 Melanie Mosaics @ Stony Stratford Artists Group
Beautiful mosaic & ceramic for homes & gardens

4 Claremont Ave, Stony Stratford, MK11 1HH

Melanie works with a broad range of unique, robust materials in mosaic, with a bespoke design for every artwork. Commissions include public art, and a sunflower garden mosaic for a wonderful local family for 'Love Your Garden'. Melanie also creates delicate decorative clay pieces for wall spaces.

07760 820264
melaniemosaics@gmail.com
f melaniemosaics
@ melaniemosaics
✉ melaniemosaics
www.melaniemosaics.co.uk

P	A	Sa	Su	Mo	Tu	We	Th	Fr
D	A	8	9	10	11	12	13	14
		15	16					

Opening times
W/Days 10.30am-5pm
Sat 10.30am-5pm
Sun 10.30am-5pm



13 Sam Burke @ Stony Stratford Artists Group
Kiln formed glass

4 Claremont Ave, Stony Stratford, MK11 1HH

I will be exhibiting my kiln formed glass art, in my home town of Stony Stratford, with 6 other artists. My inspiration comes from the natural world, particularly creating pieces that remind me of my favourite places. Please check www.samburkeart.co.uk to see when I will be at the venue.

sambk1@icloud.com
f SamBurkeArt
@samburkeart
www.samburkeart.co.uk

P	A	Sa	Su	Mo	Tu	We	Th	Fr
D	A	8	9	10	11	12	13	14
		15	16					

Opening times
W/Days 10.30am-5pm
Sat 10.30am-5pm
Sun 10.30am-5pm



14 The Creatives @ Westbury Arts Centre
Resin, watercolour, photos, acrylics, textiles

The Barn at Westbury Arts Centre, Foxcovert Road, Shenley Wood, MK5 6AA

We are a group of artists based in Milton Keynes producing an eclectic mix of art work including painting, illustration, mixed media, acrylics, water colour, textile work, photo prints and relief sculpting. This is our first time participating in Bucks Art Weeks and we are so looking forward to it.

07810 234312
suraj.garg@gmail.com

P	A	Sa	Su	Mo	Tu	We	Th	Fr
D	A	8	9	10	11	12	13	14
		15	16					

Opening times
W/Days 11am-4pm
Sat 11am-4pm
Sun 11am-4pm



15 Elena V Miller @ Westbury Arts Centre
Illustrator



16 GELF Studios @ Westbury Arts Centre
Artisan fused glass



17 Jane Charles (Smallbean Stitchings) @ Westbury Arts Centre
Printed & embroidered textiles



18 Jenna Kelly (Eden Printing) @ Westbury Arts Centre
Lino printed artwork

The Barn Gallery at Westbury Arts Centre, Foxcovert Road, Shenley Wood, MK5 6AA

The Barn at Westbury Arts Centre, Foxcovert Road, Shenley Wood, MK5 6AA

The Barn at Westbury Arts Centre, Foxcovert Road, Shenley Wood, MK5 6AA

The Barn at Westbury Arts Centre, Foxcovert Road, Shenley Wood, MK5 6AA

Elena V Miller is a British-Romanian visual artist and illustrator based in Milton Keynes and will be exhibiting a collection of character and story illustrations in the Barn Gallery at the Westbury Arts Centre.

Ken & Kathryn work on the engrossing craft of glass fusing in a small studio in Bletchley. They have developed different styles of work and will be exhibiting a variety of our pieces in the Barn. To meet them, please get in touch to check when they will be onsite, or to fix a time to meet up.

I create dyed, printed and embroidered textiles, building layers of colour and texture, then adding the detail with hand embroidery to tell the story. My work for BAW, inspired by social history and people, includes eco printing, vintage fabrics and embroidery on things I have made or found.

A collection of local artists' work will be exhibited in the Westbury Arts Centre Barn (on the right of the path to the house). I will have a few of my newest lino prints available to view and purchase. Work on view 8th-16th, but I will be present 12th-15th, 11am-4pm, and Sunday 16th, 11am-1pm.

07377 794123
elena@evnvis.co.uk
f valeriam
@valeriailustrates
www.evnvis.co.uk

P	Sa	Su	Mo	Tu	We	Th	Fr
	8	9	10	11	12	13	14
	15	16					

Opening times
W/Days 11am-4pm
Sat 11am-4pm
Sun 11am-4pm

07887 685548
gelfstudios@outlook.com
@gelfglass
www.gelfstudiosfusedglass.co.uk

P	Sa	Su	Mo	Tu	We	Th	Fr
	8	9	10	11	12	13	14
	15	16					

Opening times
W/Days 11am-4pm
Sat 11am-4pm
Sun 11am-4pm

07941 547433
stitch@smallbeans.co.uk
f smallbeanstitchings
@smallbeanstitchings
www.smallbeans.co.uk

P	Sa	Su	Mo	Tu	We	Th	Fr
	8	9	10	11	12	13	14
	15	16					

Opening times
W/Days 11am-4pm
Sat 11am-4pm
Sun 11am-4pm

07740 094725
edenprintinginfo@gmail.com
f edenprintinginfo@gmail.com
@edenprinting
www.edenprinting.etsy.com

P	Sa	Su	Mo	Tu	We	Th	Fr
	8	9	10	11	12	13	14
	15	16					

Opening times
W/Days 11am-4pm
Sat 11am-4pm
Sun 11am-1pm



19 Michelle Davies @ Westbury Arts Centre
Mixed media landscape artist

**The Barn at Westbury Arts Centre,
Foxcovert Road, Shenley Wood, MK5 6AA**

Michelle is a painter and mixed media artist based in the UK. She has been painting and making art for around 35 years, and teaching art for a further 25 years. She has been working in studios in Reading and Milton Keynes whilst bringing up her family.

07811 956174
michelleinnp@hotmail.com
www.michelledavies-painter.co.uk

P	Sa	Su	Mo	Tu	We	Th	Fr
	8	9	10	11	12	13	14
	15	16					

Opening times
W/Days 11am-4pm
Sat 11am-4pm
Sun 11am-4pm



20 Asya Dudko @ Artist Collective at Westbury
Sculpture

**Westbury Arts Centre, Foxcovert Road
Shenley Wood, MK5 6AA**

For Asya, life is full of mystery. This is what she is entranced by and what she tries to communicate through her art. Her artistic interests are wide ranging, creating figurative sculptures, paintings, as well as engaging multi-dimensional reliefs, often exploring favourite themes and motifs.

07747 722159
asya.dudko@gmail.com
asayadudkoart
asayadudkoart

P	A	Sa	Su	Mo	Tu	We	Th	Fr
		8	9					14
		15	16					



Opening times
W/Days 11am-4pm
Sat 11am-4pm
Sun 11am-4pm
Weekdays by appointment

Working studio

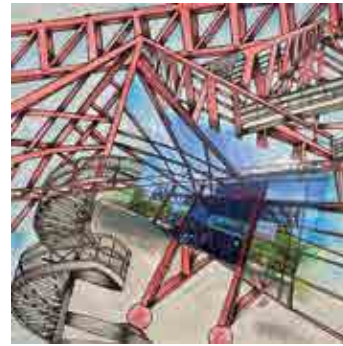

21 Farina Noorani (Beyond Images Studio) @ Artist Collective at Westbury
Mixed media artist

Studio 13, Westbury Arts Centre, Foxcovert Road, Shenley Wood, MK5 6AA

Inspired by architecture, my work is about the grandeur & memory of architectural landmarks. I work with mixed media, sketches & photographs. I aim to combine the properties of a painting & the spatial experiences of architecture as one composition & evoke what can be experienced beyond the images.

farina@beyondimagesstudio.co.uk
Beyond Images Studio
beyond.images.studio
www.beyondimagesstudio.co.uk

P	A	Sa	Su	Mo	Tu	We	Th	Fr
		8	9	10	11	12	13	14
		15	16					



Opening times
W/Days 10am-2pm
Sat 11am-4pm
Sun 11am-4pm

Working studio



22 Frances Fox @ Artist Collective at Westbury
Intuitive painting, acrylics, mixed media

**Westbury Arts Centre, Foxcovert Road
Shenley Wood, MK5 6AA**

Frances is passionate about colour, fully believing it heals the soul. She creates bright abstract images with acrylic paints and mixed media on canvas, paper, and wood.

07398 953234
francesfox1
tiggerfx
www.francesfoxartist.co.uk

Sa	Su	Mo	Tu	We	Th	Fr
8	9					14
15	16					

Opening times
W/Days 11am-4pm
Sat 11am-4pm
Sun 11am-4pm



23 Joanna Stone @ Artist Collective at Westbury
Portraiture & life, painting & sculpture

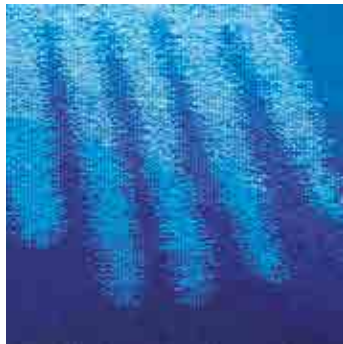

24 Karen Hiser Weaver Etc @ Artist Collective at Westbury
Tapestry weaver



25 Mary Barnes @ Artist Collective at Westbury
Painter



26 Matt Waruszynski @ Artist Collective at Westbury
Oil painter specialising in portraiture

Studio 6, Westbury Arts Centre, Foxcovert Road, Shenley Wood, MK5 6AA

I'm fired by the challenges of working from life. This informs all my art: portraits & figure studies in the form of paintings, drawings, sculpture - in oils, watercolours, pastels & clay. A member of Artist Collective @ Westbury, you'll find me in Studio 6. Open on 12th/13th by appointment only.

Westbury Arts Centre, Foxcovert Road, Shenley Wood, MK5 6AA

With degrees in both textiles and biodiversity, the natural world is my palette. Weaving a tapestry can take many months and the methodical construction is a sensory and mindful experience. Each piece is woven by hand, building from the bottom up and covering a vertical framework of threads.

Westbury Arts Centre, Foxcovert Road, Shenley Wood, MK5 6AA

I look forward to welcoming you to my leafy studio, where you can browse a range of figurative paintings and drawings, primarily made with oil, charcoal and soft pastel, of a variety of subjects.

Westbury Arts Centre, Foxcovert Road, Shenley Wood, MK5 6AA

I am an oil painter specialising in figurative work and portraits. I'm really interested in how the body and face tell the story of our lives. Our body keeps the score of all of our traumas, joys, struggles and triumphs and I use painting and drawing as a way to understand and reflect this.

07562 387217
joannastone@btinternet.com
f joannastone.artist
@ joannastone
www.joannastoneartist.com

P	Sa	Su	Mo	Tu	We	Th	Fr
A	8	9					14
D	15	16					
U							

Opening times
W/Days 11am-4pm
Sat 11am-4pm
Sun 11am-4pm

Working studio

07742 591559
karenhiserweaveretc@outlook.com
f Karen Hiser Weaver etc
@ karen_hiser_weaver_etc

P	Sa	Su	Mo	Tu	We	Th	Fr
A	8	9					
D	15	16					
U							

Opening times
W/Days Closed
Sat 11am-4pm
Sun 11am-4pm

Working studio

07867 848962
marybarnes62@yahoo.com
f marybarnes62
@ marybarnes62
www.marybarnesart.co.uk

D	Sa	Su	Mo	Tu	We	Th	Fr
U	8	9					14
A	15	16					21
U							

Opening times
W/Days 11am-4pm
Sat 11am-4pm
Sun 11am-4pm

Working studio

07718 644666
matt@mw-artist.com
@ mattw_art
www.mw-artist.com

P	Sa	Su	Mo	Tu	We	Th	Fr
U	8	9	10	11	12	13	14
D	15	16					
U							

Opening times
W/Days 11am-4pm
Sat 11am-4pm
Sun 11am-4pm

Working studio



27 Robin Souter @ Artist Collective at Westbury
Land, sky & sea



28 Vilma Hing @ Artist Collective at Westbury
Jewellery



29 Vonnie Raw (Cogbeetle Art) @ Artist Collective at Westbury
Printmaking



30 Yvonne Elliott @ Artist Collective at Westbury
Textile art & accessories

Westbury Arts Centre, Foxcovert Road, Shenley Wood, MK5 6AA

I am privileged to be working out of a studio in the 17th century part of the Westbury Manor farmhouse. This has been a safe haven during these difficult times. My works are in oils and relate to nature, with an emphasis on the beauty of the natural world.

07802 288177
robin.souter@gmail.com
www.robinsouter.co.uk

A	♿	Sa	Su	Mo	Tu	We	Th	Fr
		8	9					
☕	♿	15	16					
		22	23					

Opening times
W/Days Closed
Sat 10am-4pm
Sun 10am-4pm

Working studio

Westbury Arts Centre, Foxcovert Road, Shenley Wood, MK5 6AA

Vilma loves creating shape, form and textures using traditional hand-made techniques. She works mainly in silver and loves adding colour by incorporating different metals, semiprecious stones and enamel.

07920 105515
vilmahing@yahoo.co.uk
@vhjewellery_

P	Sa	Su	Mo	Tu	We	Th	Fr
	8	9		11	12		14
A	15	16					

Opening times
W/Days 11am-4pm
Sat 11am-4pm
Sun 11am-4pm

Working studio

Westbury Arts Centre, Foxcovert Road, Shenley Wood, MK5 6AA

Vonnie Raw (also known as 'Cogbeetle art') currently specialises in hand-pulled lino-reduction prints inspired by urban landscapes, historical architecture and environmental themes. Vonnie is a member of the Artist Collective @ Westbury and a studio holder at Westbury Arts Centre in Milton Keynes.

07941 817001
vonnie@cogbeetle.co.uk
f Cogbeetle
@ cogbeetle_art
www.cogbeetle.co.uk

P	Sa	Su	Mo	Tu	We	Th	Fr
	8	9					14
A	15	16					

Opening times
W/Days 11am-4pm
Sat 11am-4pm
Sun 11am-4pm

Working studio

Westbury Arts Centre, Foxcovert Road, Shenley Wood, MK5 6AA

Westbury Arts Centre offers the visitor many delights - beautiful gardens, a historic house, exhibitions throughout all the public spaces, plus multiple open studios. My upstairs studio is an Aladdin's Cave filled with 2D and 3D textile treasures: wallhangings, accessories and hand stitched cards.

07920 795738
yvonne.elliott@me.com
f YvonneElliott
@ yvonneelliottstitch
www.westburyartscentre.org.uk

P	A	Sa	Su	Mo	Tu	We	Th	Fr
		8	9	10	11	12	13	14
D	☕	15	16					



Opening times
W/Days 10.30am-4pm
Sat 11am-5pm
Sun 11am-5pm

Working studio



31 Buckingham Artists at Bafa Gallery
Group exhibition in family & dog friendly pub

The Woolpack, 57 Well Street, Buckingham MK18 1EP

Barbara Chivers, Lindsey Graham, Iain Hodgkinson, John O'Dwyer, Louise Stoner, Clare Tebboth & John Whitehead: mixed media, painting, photography, printmaking. Riverside pub: large garden & food. Round corner from Villiers Hotel. Demonstrations daily 2pm-3pm. Street parking & Waitrose car park nearby.

01280 847245
f [buckingham.artists](https://www.facebook.com/buckingham.artists)
www.thewoolpackbuckingham.com

P	Sa	Su	Mo	Tu	We	Th	Fr
A	8	9	10	11	12	13	14
D	15	16	17	18	19	20	21
🍽️	22	23					

🚶🐕 Opening times
W/Days 12noon-10pm
Sat 12noon-12midnight
Sun 12noon-9pm
Wed/Thu 12noon-11pm, Fri till midnight



32 Iain Hodgkinson @ Buckingham Artists at Bafa Gallery
Original prints & mixed media

The Woolpack, 57 Well Street, Buckingham MK18 1EP

Original prints & mixed media works inspired by landscapes and seascapes in this family & dog friendly pub with large garden & food. Six other artists exhibiting. Demonstrations every day 2pm-3pm. Round corner from Villiers Hotel. Street parking available and Waitrose car park is nearby (MK18 1RS).

07774 020546
f [L'Atelier11](https://www.facebook.com/LAtelier11)
www.latelier11.co.uk

P	Sa	Su	Mo	Tu	We	Th	Fr
A	8	9	10	11	12	13	14
D	15	16	17	18	19	20	21
🍽️	22	23					

🚶🐕 Opening times
W/Days 12noon-10pm
Sat 12noon-12midnight
Sun 12noon-9pm
Wed/Thu 12noon-11pm, Fri till midnight



33 Lindsey Graham @ Buckingham Artists at Bafa Gallery
Collagraphs & linoprints

The Woolpack, 57 Well Street, Buckingham MK18 1EP

Collagraphs inspired by nature, using upcycled materials. Linoprints reflecting human forms with minimal mark making. Round corner from Villiers Hotel. Street parking & car park nearby, MK18 1RS. Lindsey's work also showcased this year as a member of www.buckinghamshirecraftguild.co.uk, HP22 5XJ.

01280 847245
prints@lindseygraham.co.uk
f [lindseygrahamprintmaker](https://www.facebook.com/lindseygrahamprintmaker)
@ [lindseygprints](https://www.instagram.com/lindseygprints)
www.lindseygraham.co.uk

P	Sa	Su	Mo	Tu	We	Th	Fr
A	8	9	10	11	12	13	14
D	15	16	17	18	19	20	21
🍽️	22	23					

🚶🐕 Opening times
W/Days 12noon-10pm
Sat 12noon-12midnight
Sun 12noon-9pm
Wed/Thu 12noon-11pm, Fri till midnight



34 Alan Chown @ Art at Gawcott Church
Drawing, watercolour & acrylic painting

Holy Trinity Church, Church Street, Gawcott, MK18 4HY

Eclectic mix of land, town & seascape paintings as part of a group exhibition of 9 artists showing a diverse display of artwork, prints, cards & kiln formed glass. All welcome to our Meet the Artists Day on the 8th. Refreshments, demos and WC. Also exhibiting with The Winslow Group.

07821 643436
alan.chown@sky.com
f [BucksArtWeeksatGawcottChurch](https://www.facebook.com/BucksArtWeeksatGawcottChurch)
@ [bucksartweeksatgawcottchurch](https://www.instagram.com/bucksartweeksatgawcottchurch)

P	Sa	Su	Mo	Tu	We	Th	Fr
A	8	9	10	11	12	13	14
D	15	16	17	18	19	20	21
🍽️	22	23					

🚶🐕 Opening times
W/Days 11am-4.30pm
Sat 11am-5pm
Sun 12noon-5pm



35 Cheryl Wilyman @ Art at Gawcott Church
Self taught painter



36 John Whitehead @ Art at Gawcott Church
Finely-detailed drawings & watercolours



37 Kim McMahon @ Art at Gawcott Church
Land, water & seascapes mainly in acrylics



38 Lesley E Marshall @ Art at Gawcott Church
Oil Painting

Holy Trinity Church, Church Street, Gawcott, MK18 4HY

I am a self taught painter & my preferred medium is oils. I enjoy painting animals particularly horses and dogs. Sharing this venue with eight other artists will be wonderful. There will be a chance to meet the artists on Saturday 8th June. I look forward to seeing you there. Commissions considered.

Holy Trinity Church, Church Street, Gawcott, MK18 4HY

Finely-detailed watercolours and drawings of local and not-so-local landscapes and street scenes. One of a group of nine artists exhibiting paintings, hand-made glass and prints in Gawcott Church. Meet all the artists on Saturday the 8th. Refreshments and demos daily, toilet and convenient parking.

Holy Trinity Church, Church Street, Gawcott, MK18 4HY

My passion is nature. I revel in land and seascapes. It's the depth of texture, the rich and vibrant colour I enjoy interpreting onto my canvas. I'm part of a group of 9, with a variety of specialisms. It would be wonderful to have you visit. 'Meet the Artists Day', Sat 8th June. More on website.

Holy Trinity Church, Church Street, Gawcott, MK18 4HY

Exhibiting with a group of 9 established artists in the lovely Gawcott Church. In my Stony Stratford studio I use my own photos and plein-air sketches as inspiration for oil paintings of sea-, cloud- and landscapes. Meet the Artists Day on 1st Saturday. Demos throughout. Refreshments and toilets.

01296 640755
cherylwilyman@yahoo.co.uk

		Sa	Su	Mo	Tu	We	Th	Fr
		8	9	10	11	12	13	14
		15	16	17	18	19	20	21
		22	23					

Opening times
W/Days 11am-4.30pm
Sat 11am-5pm
Sun 12noon-5pm

07928 050660
john.w22@hotmail.co.uk
 johnwhiteheadwatercolours

		Sa	Su	Mo	Tu	We	Th	Fr
		8	9	10	11	12	13	14
		15	16	17	18	19	20	21
		22	23					

Opening times
W/Days 11am-4.30pm
Sat 11am-5pm
Sun 12noon-5pm

07586 270720
kimtingewick@hotmail.com
 KimMcMahonArt
 kimmcmahon874
www.kimmcmahonartist.com

		Sa	Su	Mo	Tu	We	Th	Fr
		8	9	10	11	12	13	14
		15	16	17	18	19	20	21
		22	23					

Opening times
W/Days 11am-4.30pm
Sat 11am-5pm
Sun 12noon-5pm

07902 902506
lesleyemarsall@aol.com
 Lesley Marshall
 lesleyemarsall

		Sa	Su	Mo	Tu	We	Th	Fr
		8	9	10	11	12	13	14
		15	16	17	18	19	20	21
		22	23					

Opening times
W/Days 11am-4.30pm
Sat 11am-5pm
Sun 12noon-5pm



39 Malcolm Riley @ Art at Gawcott Church
Landscapes & portraits



40 Nicola Smith @ Art at Gawcott Church
Oil paintings



41 Peter Baker @ Art at Gawcott Church
Surrealist drawing & landscape oil painter



42 Sam Burke @ Art at Gawcott Church
Kiln formed glass

Holy Trinity Church, Church Street, Gawcott, MK18 4HY

Landscapes and portraits in oils and acrylics. My landscapes vary from a more impressionist style in oils to semi-abstract in acrylics. Most of my portraits are in oil and tend to a more realistic style. I take commissions for both portraits and landscapes.

Holy Trinity Church, Church Street, Gawcott, MK18 4HY

Contemporary still life in oil, painted using classical techniques. Exhibiting with other artists in the light and airy parish church in Gawcott village, south of Buckingham, easily reached from the Buckingham ring road. Meet all the artists on Saturday 8 June.

Holy Trinity Church, Church Street, Gawcott, MK18 4HY

Surreal coloured drawings in pen and wash and imaginary landscapes in oils. Part of an eclectic group exhibition of 9 artists showing inspirational contemporary work, featuring drawing, glass and painting in acrylic, oils and watercolour. Meet the artists on day 1. Refreshments, toilets and parking.

Holy Trinity Church, Church Street, Gawcott, MK18 4HY

I will be exhibiting my kiln formed glass art in the wonderful light of the church, with 8 other artists. My inspiration comes from the natural world, particularly creating pieces that remind me of my favourite places. Please check www.samburkeart.co.uk to see when I will be at the venue.

07880 807124

malcolmriley@mac.com

f BucksArtWeeksatGawcottChurch

g+ bucksartweeksatgawcottchurch

P	W	Sa	Su	Mo	Tu	We	Th	Fr
D	A	8	9	10	11	12	13	14
W	A	15	16	17	18	19	20	21
W	A	22	23					

Opening times

W/Days 11am-4.30pm

Sat 11am-5pm

Sun 12noon-5pm

07929 617451

nicola301smith@gmail.com

P	W	Sa	Su	Mo	Tu	We	Th	Fr
D	A	8	9	10	11	12	13	14
W	A	15	16	17	18	19	20	21
W	A	22	23					

Opening times

W/Days 11am-4.30pm

Sat 11am-5pm

Sun 12noon-5pm

07777 670165

pb14416@gmail.com

@ peterbakerartist

www.peterbakerartist.co.uk

P	W	Sa	Su	Mo	Tu	We	Th	Fr
D	A	8	9	10	11	12	13	14
W	A	15	16	17	18	19	20	21
W	A	22	23					

Opening times

W/Days 11am-4.30pm

Sat 11am-5pm

Sun 12noon-5pm

sambk1@icloud.com

f SamBurkeArt

@ samburkeart

www.samburkeart.co.uk

P	W	Sa	Su	Mo	Tu	We	Th	Fr
D	A	8	9	10	11	12	13	14
W	A	15	16	17	18	19	20	21
W	A	22	23					

Opening times

W/Days 11am-4.30pm

Sat 11am-5pm

Sun 12noon-5pm



43 Tlws Johnson
Kiln formed glass

**The Old Stores Workshop, Main Street,
Gawcott, MK18 4HZ**

Celebrating 26 years making kiln formed glass in my Studio in the centre of Gawcott. I have fabulous fused and cast glass on display from bowls to large sculptures. You can also 'have a go' at making your own piece of fused glass in my well equipped workshop. All materials supplied.

01296 712996
tlws.j@sky.com
www.tlwsglass.co.uk

P	A	Sa	Su	Mo	Tu	We	Th	Fr
D	人	8	9	11	12	13	14	
		15	16	18	19	20	21	
		22	23					

Opening times

W/Days 11am-5.30pm
Sat 11am-6pm
Sun 11am-6pm

**Working
studio**



44 Art in the Chapel
Mixed media, painting & textiles

**The Old Chapel, Main Street, Padbury
MK18 2AY**

We are excited to open our studio at the lovely Old Chapel in Padbury. Pip Hitchen, Sylvia Patchett, Jane Rennie & Sheila Ward will be exhibiting pastels, watercolours, oils, acrylics and mixed media. Come inside this historic Victorian chapel to browse the art whilst enjoying homemade cakes & teas.

07931 442203
sylvia.patchett@hotmail.co.uk

P	A	Sa	Su	Mo	Tu	We	Th	Fr
D	人	8	9				13	14
		15	16				20	21
		22	23					

Opening times

W/Days 11am-5pm
Sat 11am-5pm
Sun 12noon-4pm

**Working
studio**



45 Jill Blakey Art
Vibrant, interesting & fun abstract art

8 Boundary Road, Padbury, MK18 2GT

Come and visit this working studio to see Jill's beautiful, bold artwork. Jill works on small and large scale canvases to create statement pieces of art which won't go unnoticed. Jill's home studio is at the end or the first cul-de-sac on the right in the new estate in Padbury. Plenty of parking.

07793 158675
jill@jillblakeyart.co.uk
Jillblakeyart
jillblakeyart
www.jillblakeyart.co.uk

P	A	Sa	Su	Mo	Tu	We	Th	Fr
D	人	8	9				13	14
		15	16	18			20	



Opening times

W/Days 11am-3pm
Sat 11am-3pm
Sun 11am-3pm

**Working
studio**



46 Jonquil Bennet
Landscape paintings in oils & acrylics

17 Northlands Road, Adstock, MK18 2JJ

I'm excited to be presenting some 60 landscape paintings using oils and acrylics at my home studio in Adstock. My inspiration is light, colour, atmosphere, and the abundance of nature. I capture the beauty of the English countryside locally and beyond, which includes paintings from Southern Spain.

07990 644708
jonquilvb@gmail.com
Jonquil Bennett
jonquilbennett

P	Sa	Su	Mo	Tu	We	Th	Fr
A	8	9					14
	15	16					21
	22	23					

Opening times

W/Days 11am-5pm
Sat 11am-5pm
Sun 11am-5pm

**Working
studio**



47 Alexandra Buckle @ Artists at Orchard Barn
Linocuts of woodlands, water & flowers

Adstockistan, Adstock Community Orchard, Adstock, MK18 2JE

Colourful linocuts of trees, water, reflections, flowers, coastlines, nostalgic seaside scenes and, more recently, adventures from a trip to Japan. Exhibiting with other artists in a charming barn set in a community orchard. Drive past The Old Thatched Inn and through the village of Adstock.

07734 859572
info@alexandrabuckle.co.uk
f [AlexandraBuckleArt](#)
@ [alexandra.buckle](#)
✉ [AlexandraBuckle](#)
www.alexandrabuckle.co.uk

P	A	Sa	Su	Mo	Tu	We	Th	Fr
D	♿	8	9	10	11	12	13	14
		15	16	17	18	19	20	21
		22	23					

Opening times
W/Days 11am-5pm
Sat 11am-5pm
Sun 11am-5pm



48 Becky Gouverneur @ Artists at Orchard Barn
Charcoal & pastel animal artist

Adstockistan, Adstock Community Orchard, Adstock, MK18 2JE

Becky creates highly detailed, realistic charcoal drawings of animals including domestic pets, British wildlife & livestock. Please email for demo times. Exhibiting with 8 other artists in a charming rural barn in a community orchard. From A413 drive through Adstock, turn right & follow the signs.

07979 848440
becky.gouverneur@gmail.com
f [bexarts](#)
@ [bex_arts](#)
✉ [Bex_Arts](#)
www.bexarts.co.uk

P	A	Sa	Su	Mo	Tu	We	Th	Fr
D	♿	8	9	10	11	12	13	14
		15	16	17	18	19	20	21
		22	23					

Opening times
W/Days 11am-5pm
Sat 11am-5pm
Sun 11am-5pm



49 Caroline Moore @ Artists at Orchard Barn
Contemporary fine art - oil paintings

Adstockistan, Adstock Community Orchard, Adstock, MK18 2JE

Classically inspired contemporary & traditional still life paintings in oil. Within a group exhibition of nine artists showing a wide range of 2D & 3D work in a lovely rural location. Plenty to see, artist demos & perfect for a picnic. 2 minute drive from The Old Thatched Inn. Follow the signs.

07739 517664
carolinemoore.art@btinternet.com
@ [Caroline_moore_wip](#)
www.carolinemoore-art.com

P	A	Sa	Su	Mo	Tu	We	Th	Fr
D	♿	8	9	10	11	12	13	14
		15	16	17	18	19	20	21
		22	23					

Opening times
W/Days 11am-5pm
Sat 11am-5pm
Sun 11am-5pm



50 Cathy Read @ Artists at Orchard Barn
City architecture in watercolour & ink

Adstockistan, Adstock Community Orchard, Adstock, MK18 2JE

Cathy Read creates dreamlike, watercolour and acrylic paintings that capture memories and emotions. Using colourful drops of ink that reflect city life in all its vibrant glory. Appeared on Landscape Artist of the Year and exhibited with the RWS, RI, Society of Women Artists, and at the Tate Modern.

0718 240116
cathy@cathyreadart.com
f [cathyreadartportfolio](#)
@ [cathyreadart](#)
✉ [cathyreadart](#)
www.cathyreadart.com

P	A	Sa	Su	Mo	Tu	We	Th	Fr
D	♿	8	9	10	11	12	13	14
		15	16	17	18	19	20	21
		22	23					

Opening times
W/Days 11am-5pm
Sat 11am-5pm
Sun 11am-5pm



51 Elizabeth Linton @ Artists at Orchard Barn
Ceramics



52 Hilary Audus @ Artists at Orchard Barn
Stoneware sculpture



53 Kate Whiting Designs @ Artists at Orchard Barn
Yarn & felt artist



54 Kathryn Acton @ Artists at Orchard Barn
Printmaker

Adstockistan, Adstock Community Orchard, Adstock, MK18 2JE

I make decorative earthenware pottery with underglaze decoration. Exhibiting with other artists in a charming barn set in a Community Orchard less than a 5 minute drive from the A413. Just follow the signs past The Old Thatched Inn, and through the village of Adstock. Meet The Artists on Sunday 9th.

Adstockistan, Adstock Community Orchard, Adstock, MK18 2JE

I make characterful animal & bird ceramic sculptures. Exhibiting with other artists in a lovely barn set in a Community Orchard, less than a 5 minute drive from the A413. Just follow the signs past The Old Thatched Inn & through the village. Meet The Artists on Sunday 9th June.

Adstockistan, Adstock Community Orchard, Adstock, MK18 2JE

I am a knitwear designer and artist working with textiles to create pieces inspired by nature, folklore and fiction. Exhibiting with other artists in a charming barn set in a community orchard. Less than 5 mins from the A413, just follow the signs, past The Old Thatched Inn and through Adstock.

Adstockistan, Adstock Community Orchard, Adstock, MK18 2JE

Kathryn's distinctive semi-abstract screenprints take inspiration from nature, buildings and landscapes. Exhibiting with other artists in a charming barn set in a community orchard. Less than a 5 minute drive from the A413. Follow the yellow signs through Adstock past The Old Thatched Inn.

01296 730303
johnlinton23@hotmail.com

P		Sa	Su	Mo	Tu	We	Th	Fr
D		8	9	10	11	12	13	14
		15	16	17	18	19	20	21
		22	23					

Opening times
W/Days 11am-5pm
Sat 11am-5pm
Sun 11am-5pm

07946 206622
hilary@audus.co.uk
www.hilaryaudusculptures.weebly.com

P		Sa	Su	Mo	Tu	We	Th	Fr
D		8	9	10	11	12	13	14
		15	16	17	18	19	20	21
		22	23					

Opening times
W/Days 11am-5pm
Sat 11am-5pm
Sun 11am-5pm

07724 120850
katewhitingdesigns@gmail.com
 moonchildstreasures
 katewhitingdesigns
www.katewhitingdesigns.co.uk

P		Sa	Su	Mo	Tu	We	Th	Fr
D		8	9	10	11	12	13	14
		15	16	17	18	19	20	21
		22	23					

Opening times
W/Days 11am-5pm
Sat 11am-5pm
Sun 11am-5pm

07564 229489
info@kathrynacton.co.uk
 KathrynActon

P		Sa	Su	Mo	Tu	We	Th	Fr
D		8	9	10	11	12	13	14
		15	16	17	18	19	20	21
		22	23					

Opening times
W/Days 11am-5pm
Sat 11am-5pm
Sun 11am-5pm



55 Paul Acton @ Artists at Orchard Barn
Stone sculpture



56 Adrian Hobbs @ The Winslow Group
Photography & digital drawings



57 Brian Kichenside @ The Winslow Group
Light sculptures



58 Caroline Newland-Smith @ The Winslow Group
Ceramic garden sculpture

Adstockistan, Adstock Community Orchard, Adstock, MK18 2JE

Abstract & semi-abstract sculpture in a range of stone types: limestone, marble, soapstone & alabaster. Exhibiting with other artists in a barn set in a community orchard less than a 5 minute drive from the A413. Follow signs through Adstock past the Old Thatched Inn. Meet the Artists Day, Sun 9th.

The Council Rooms, 28 High Street, Winslow, MK18 3HF

Photographs and digital drawings which illustrate my tendency for strong composition in a somewhat enigmatic setting, often in a two dimensional space.

The Council Rooms, 28 High Street, Winslow, MK18 3HF

Brian worked in advertising and design as an art director working on major brands for over 50 years, and has always loved the graphic arts. Now he can follow his other great love - designing and making things from light sculptures to nursery furniture to graphic posters.

The Council Rooms, 28 High Street, Winslow, MK18 3HF

Monumental garden totems built up from wheel thrown forms, to whimsical designs inspired by nature and architecture. Also, functional pots in stoneware and porcelain. BPSS member. Exhibiting with a wonderful group of artists all with lively contemporary work. Free parking and local café nearby.

07564 229473
info@paul-acton.co.uk
@ paul_acton
www.paul-acton.co.uk

P	Sa	Su	Mo	Tu	We	Th	Fr
A	8	9	10	11	12	13	14
D	15	16	17	18	19	20	21
E	22	23					

Opening times
W/Days 11am-5pm
Sat 11am-5pm
Sun 11am-5pm

07976 796675
adrian@adrianhobbs.co.uk
@ adrianhobbsphotos
www.adrianhobbs.co.uk

P	Sa	Su	Mo	Tu	We	Th	Fr
A	8	9	10	11	12	13	14
D	15	16	17	18	19	20	21
E	22	23					

Opening times
W/Days 1pm-5:30pm
Sat 11am-5:30pm
Sun 11am-5:30pm

07771 983614
briandesignguru@gmail.com

P	Sa	Su	Mo	Tu	We	Th	Fr
A	8	9	10	11	12	13	14
D	15	16	17	18	19	20	21
E	22	23					

Opening times
W/Days 1pm-5:30pm
Sat 11am-5:30pm
Sun 11am-5:30pm

07768 076763
caroline@urbanomics.co.uk
www.thewinslowgroup.co.uk

P	Sa	Su	Mo	Tu	We	Th	Fr
A	8	9	10	11	12	13	14
D	15	16	17	18	19	20	21
E	22	23					

Opening times
W/Days 1pm-5:30pm
Sat 11am-5:30pm
Sun 11am-5:30pm



59 Robert King @ The Winslow Group
K5 pottery

The Council Rooms, 28 High Street, Winslow, MK18 3HF

I work mainly in stoneware. Most of the work is wheel thrown with a loose link to functionality. I am interested in form and colour and I like to explore new ideas and techniques. This results in work which is varied with little repetition.

07715 748805
rking@kkents.co.uk
www.thewinslowgroup.co.uk

P	Sa	Su	Mo	Tu	We	Th	Fr
A	8	9	10	11	12	13	14
	15	16	17	18	19	20	21
	22	23					

Opening times
W/Days 1pm-5.30pm
Sat 11am-5.30pm
Sun 11am-5.30pm



60 The Winslow Group
A large variety of work by local artists

The Council Rooms, 28 High Street, Winslow, MK18 3HF

We have glassware, paintings, ceramics, digital art, objets d'art created with upcycled materials, metal sculpture and photography - all created by eight talented people and all on display in the warm and welcoming atmosphere of the beautifully refurbished rooms above the Council Offices in Winslow.

07976 796675
info@thewinslowgroup.co.uk
www.thewinslowgroup.co.uk

P	Sa	Su	Mo	Tu	We	Th	Fr
A	8	9	10	11	12	13	14
	15	16	17	18	19	20	21
	22	23					

Opening times
W/Days 1pm-5.30pm
Sat 11am-5.30pm
Sun 11am-5.30pm



61 Drayton Parslow Artist Collective
Glass, jewellery, oil paint & pencil artworks

16 Church End, Drayton Parslow, MK17 0JJ

New for 2024, 4 established artists (painter Lou Thomas, glass artist Anne Cotton, jeweller Ami Aubrey, & Emma Bracken, wildlife & pet pencil artist) come together in a charming residence to share their artistic practice with live demos & refreshments. Find us opposite the church. On road parking.

07742 662918
annecottonglassart@gmail.com
DraytonParslowArtistCollective
www.annecottonglassart.wordpress.com

P	A	Sa	Su	Mo	Tu	We	Th	Fr
D	A	8	9	11				14
		15	16	18				21
		22	23					

Opening times
W/Days 10am-2.30pm
Sat 10am-4.30pm
Sun 11am-4pm

Working studio



62 Diana Sheldon
Watercolour painter

Old Timbers Studio, 1 Ivy Lane, Stewkley, LU7 0EN

For BAW 2024, I shall be exhibiting my watercolours in my own working studio in Stewkley. My subject matter has always been diverse, but is unified by my love of pattern and colour influenced by my career in textile design. Find my studio at the end of Ivy Lane, just off High Street North (B4032).

01525 240398
info@dianasheldon.co.uk
www.dianasheldon.co.uk

P	A	Sa	Su	Mo	Tu	We	Th	Fr
A	A	8	9					14
		15	16					21
		22	23					

Opening times
W/Days 10am-5.30pm
Sat 10am-5.30pm
Sun 10am-5.30pm

Working studio



63 Graham Pellow
Multimedia painter of atmospheric landscapes



64 Carol Summerfield
Contemporary abstract painter



65 Lizzy Freemantle
Contemporary oil painter



66 Camilla Bignall @ Field View Studio
Ceramic sculpture

17 Heath Court, Leighton Buzzard, LU7 3JR

Exhibition of atmospheric paintings in oil, watercolour, acrylic and mixed media. View an extensive range of plein air sketchbooks completed on extensive world travels. Opportunity to meet an enthusiastic artist and get technical advice on most mediums, sometimes using small demonstrations.

07963 619003
grahampellow08@gmail.com
www.grahampellowartist.com

P		Sa	Su	Mo	Tu	We	Th	Fr
D		8	9	10	11	12	13	14
		15						

Opening times
W/Days 10.30am-5.30pm
Sat 10.30am-5.30pm
Sun 10.30am-5pm

Working studio

41 Leighton Road, Wing, LU7 0NW

This year I will be exhibiting my new abstract work in my home studio and gallery. My vibrant oil on canvas and watercolour on paper paintings reflect my response to the beautiful landscape surrounding us in Buckinghamshire and further afield. Parking is available at Wing Recreation Ground opposite.

07769 353722
carolpatience1966@gmail.com
📍 Carol-Summerfield-Art
📧 carolsummerfieldart
www.carolsummerfield.com

P		Sa	Su	Mo	Tu	We	Th	Fr
A		8	9				13	14
		15	16				20	21

Opening times
W/Days 11am-5pm
Sat 11am-5pm
Sun 11am-5pm

Working studio

Studio, 33 Oving Road, Whitchurch, HP22 4JF

Representational artist, painting and drawing portraits, still life, landscapes. Works will be on display and for sale. This is a working studio with Gallery space, located in Whitchurch, at side of the main house. There is a small driveway with parking available.

07506 849564
freemantleuk@gmail.com
📍 Lizzy Freemantle
📧 lizzyfreemantleart
www.lizzyfreemantle.com

P			Sa	Su	Mo	Tu	We	Th	Fr
A			8	10	11	12	13	14	
			15	18	19	20	21		
			22	23					

Opening times
W/Days 9am-5.30pm
Sat 9am-5.30pm
Sun 9am-4pm

Working studio

Field View, Castle Street, Wingrave, HP22 4PT

Raku fired ceramic sculpture as part of an inspirational group exhibition showing lively, contemporary work by 9 artists: paintings, ceramics, glass, textiles, felt, printmaking, pastel/pencil portraiture. Demos, cakes, garden seating, extensive views, parking in village.

07895 864790
camilla_bignall@yahoo.co.uk
📍 Camilla Bignall Art
📧 Camilla Bignall

P		Sa	Su	Mo	Tu	We	Th	Fr
D		8	9					
		15	16					14
		22	23					21

Opening times
W/Days 10am-5.30pm
Sat 10am-5.30pm
Sun 10am-5.30pm



67 Carrie Kearsy @ Field View Studio
Contemporary glass art



68 Dawn Cave @ Field View Studio
Pencil & pastel wildlife & pet portraits



69 Dawn Ramsay @ Field View Studio
Textile artist



70 Hannah Heys @ Field View Studio
Handcrafted ceramics

Field View, Castle Street, Wingrave, HP22 4PT

Field View, Castle Street, Wingrave, HP22 4PT

Field View, Castle Street, Wingrave, HP22 4PT

Field View, Castle Street, Wingrave, HP22 4PT

Colourful, creative fused and stained glass items for home & garden. Showing as part of an inspirational group exhibition of contemporary art by 9 artists: painting, ceramics, glass, textiles, felt, printmaking, pastel/pencil portraiture. Demos, cakes, garden seating & scenic views. Parking nearby.

My artwork in animal and people portraiture forms part of an inspirational group exhibition showing lively, contemporary work by 9 artists: paintings, ceramics, glass, textiles, felt, printmaking, pastel/pencil portraiture. Demos, cakes, garden seating, extensive views, parking in village.

I create one-off pieces of naturally dyed & botanical printed textiles. Part of inspirational group, showing lively contemporary work by 9 artists: paintings, ceramics, glass, textiles, felt, printmaking, pastel/pencil portraiture. Demos, cakes, garden seating, extensive views. Parking in village.

Vibrant handcrafted ceramics with sgraffito decoration. Part of an inspirational group exhibition showing lively, contemporary work by 9 artists: paintings, ceramics, glass, textiles, felt, printmaking, pastel/pencil portraiture. Demos, cakes, garden seating, extensive views, parking in village.

07522 773927
ckearsy33@gmail.com

P	A	Sa	Su	Mo	Tu	We	Th	Fr
D	A	8	9					14
D	A	15	16					21
D	A	22	23					

☺ Opening times
W/Days 10am-5.30pm
Sat 10am-5.30pm
Sun 10am-5.30pm

07943 077752
dawncavefineart@gmail.com
☺ dawncavefineart
☺ dawncavefineart
www.dawncavefineart.co.uk

P	A	Sa	Su	Mo	Tu	We	Th	Fr
D	A	8	9					14
D	A	15	16					21
D	A	22	23					

☺ Opening times
W/Days 10am-5.30pm
Sat 10am-5.30pm
Sun 10am-5.30pm

07444 452404
ramsayross@hotmail.co.uk
☺ RamsayrossTextiles
☺ ramsayrosstextiles

P	A	Sa	Su	Mo	Tu	We	Th	Fr
D	A	8	9					14
D	A	15	16					21
D	A	22	23					

☺ Opening times
W/Days 10am-5.30pm
Sat 10am-5.30pm
Sun 10am-5.30pm

studio@hannahheys.com
☺ hannahheyscreates
☺ hannahheyscreates
www.hannahheys.com

P	A	Sa	Su	Mo	Tu	We	Th	Fr
D	A	8	9					14
D	A	15	16					21
D	A	22	23					

☺ Opening times
W/Days 10am-5.30pm
Sat 10am-5.30pm
Sun 10am-5.30pm



71 Margaret Liversidge @ Field View Studio
Contemporary mixed media paintings



72 Osvalda Warner @ Field View Studio
Felt designer/maker



73 Patrick Hayward @ Field View Studio
Functional ceramics



74 Tamsin Jolly @ Field View Studio
Handprinted linocuts inspired by nature

Field View, Castle Street, Wingrave, HP22 4PT

Field View, Castle Street, Wingrave, HP22 4PT

Field View, Castle Street, Wingrave, HP22 4PT

Field View, Castle Street, Wingrave, HP22 4PT

Vibrant, textural, mixed media paintings as part of an inspirational group exhibition showing lively, contemporary work by 8 artists: paintings, ceramics, glass, textiles, felt, printmaking, pastel/pencil portraiture. Demos, cakes, garden seating, extensive views, parking in village.

Unique felted items to wear or sculptural pieces to admire. Part of inspirational group exhibition showing lively, contemporary work by 9 artists: paintings, ceramics, glass, textiles, pastel/pencil portraiture, prints. Demos, cakes, garden seating with views. Parking nearby within the village.

Striking functional pots as part of an inspirational group exhibition showing lively, contemporary work by 9 artists: paintings, ceramics, glass, textiles, felt, printmaking, pastel/pencil portraiture. Demos, cakes, garden seating, extensive views, parking in village.

Linocuts inspired by British flora, fauna and folklore. Part of an inspirational group exhibition showing lively, contemporary work by 9 artists: paintings, ceramics, glass, textiles, felt, printmaking, pastel/pencil portraiture. Demos, cakes, garden seating, extensive views, parking in village.

07989 583556

info@margaretliversidge.co.uk

[@margaretliversidgeart](https://www.instagram.com/margaretliversidgeart)

www.margaretliversidge.co.uk

P	Sa	Su	Mo	Tu	We	Th	Fr
A	8	9					14
D	15	16					21
🚶	22	23					

Opening times

W/Days 10am-5:30pm

Sat 10am-5:30pm

Sun 10am-5:30pm

Working studio

07955 357054

osvalda@feltlike.uk

[@osvaldawarner](https://www.instagram.com/osvaldawarner)

www.feltlike.uk

P	Sa	Su	Mo	Tu	We	Th	Fr
A	8	9					14
D	15	16					21
🚶	22	23					

Opening times

W/Days 10am-5:30pm

Sat 10am-5:30pm

Sun 10am-5:30pm

01844 208127

patrickhayward317@gmail.com

[f potrix.ceramic](https://www.facebook.com/potrix.ceramic)

[@ potrix_ceramic](https://www.instagram.com/potrix_ceramic)

P	Sa	Su	Mo	Tu	We	Th	Fr
A	8	9					14
D	15	16					21
🚶	22	23					

Opening times

W/Days 10am-5:30pm

Sat 10am-5:30pm

Sun 10am-5:30pm

tamsinjolly@live.co.uk

[f artbytamsin](https://www.facebook.com/artbytamsin)

[@ artbytamsin](https://www.instagram.com/artbytamsin)

P	Sa	Su	Mo	Tu	We	Th	Fr
A	8	9					14
D	15	16					21
🚶	22	23					

Opening times

W/Days 10am-5:30pm

Sat 10am-5:30pm

Sun 10am-5:30pm

Aylesbury Vale



75 Marc Fraser (North Marston Pottery)
Stoneware & porcelain ceramics



76 Art @ Steadings
Paintings, mixed media, jewellery & textiles

North Marston Pottery, 4 High Street, North Marston, MK18 3PD

Marc makes hand thrown stoneware and porcelain pots glazed in blues, greens, turquoise, and tenmoku. The range includes bowls, jugs, mugs, vases, and pie-dishes. Each piece is microwave, oven, and dishwasher proof. Commissions welcome. Courses available. Find us just off the High Street.

01296 670569
countrypottery@aol.com
f [northmarstonpottery](#)
@ [marcfraser_northmarstonpottery](#)
☒ **NMPottery**
www.northmarstonpottery.co.uk

P	A	Sa	Su	Mo	Tu	We	Th	Fr
D	♿	8	9			12	14	14
		15	16			19	21	
		22	23					

Opening times
W/Days 10am-5pm
Sat 10am-5pm
Sun 10am-5pm
Tuesday June 18th: 10.30am-7.30pm

Working studio

Steadings, Church Lane, Oving, HP22 4HL

Four artists exhibiting a wide range of work: contemporary painting in acrylic and mixed media; eco printing, ink work, handmade books, & cards; beautifully handcrafted sterling silver jewellery; handwoven textile designs made into lampshades, cushion covers, and more; refreshments in the garden.

01296 640456
rowart@hotmail.co.uk

P	Sa	Su	Mo	Tu	We	Th	Fr
C	8	9					
☕	15	16					
	22	23					

Opening times
W/Days Closed
Sat 11am-5pm
Sun 11am-4pm

Working studio





77 Penny Stevens
Fused glass in my studio



78 Rowsham Creatives
2D & 3D art, design & decor for your home



79 Jennifer Lowe
Ceramic animal sculpture



80 Jan Ruddock @ Sunneyhill Barn
Painting, ceramics & installations

Stockaway Cottage, 11 Stockaway, Weedon, HP22 4NL

I am a glass-fuser, carefully cutting, shaping, and melting glass sheets together with coloured glass powders and frit (chippings), creating bespoke pieces of art as gifts and for the home. Come and see me at work. Limited parking so it's best to park in the Village High Street, a 200m walk away.

07739 416930
penny.ast01@gmail.com
 pennysglass
 pennysglass
www.pennysglass.co.uk

		Sa	Su	Mo	Tu	We	Th	Fr
		8	9					14
		15						21
		22						

Opening times
 W/Days 11am-4pm
 Sat 11am-4pm
 Sun 12noon-4pm

Working studio

Manor Farm Fused Glass, Unit 4 Manor Farm Courtyard, Manor Road, Rowsham, HP22 4QP

7 inspirational and diverse artists supporting one another in one venue. Bringing people together through art and working in an array of media including kiln-formed glass, ceramics, paintings and photography. Workshops, cakes, refreshments & parking. Situated along the A418 towards Wing & Bierton.

07971 480793
Katrinashearlaw@gmail.com
 manorfarmfusedglass
 rowshamcreatives
www.manorfarmfusedglass.co.uk

		Sa	Su	Mo	Tu	We	Th	Fr
		8	9			12	13	14
		15	16	17	18	19	20	21
		22	23					

Opening times
 W/Days 10.30am-5pm
 Sat 10.30am-5pm
 Sun 10.30am-5pm
 12th/13th: 3pm-8pm; 18th: 10.30am-8pm

Working studio

Sculpture Garden, 12 Bennetts Lane, Rowsham, HP22 4QU

A variety of animal sculptures, showing my particular interest in movement and expressive posture, can be viewed in my home gallery and sculpture garden. All are high fired, therefore suitable for outdoor display.

01296 681638
jenlowe12@btinternet.com
www.jenlowe.weebly.com

		Sa	Su	Mo	Tu	We	Th	Fr
		8	9		11	12		14
		15	16		18	19		21
		22	23					

Opening times
 W/Days 11am-4pm
 Sat 10am-5pm
 Sun 10am-5pm

Working studio

Sunneyhill Barn, Brewhouse Lane, Rowsham, HP22 4QT

Working in various media, mostly painting and ceramics, I look at the shapes and textures in nature. In a lovely location with eight brilliant artists; at least three of us will be present daily - phone ahead to meet an artist. Follow signs to venue on the A418 between Aylesbury and Wing.

07743 269379
ruddockashon@hotmail.com
 janruddockart
www.janruddock.com

		Sa	Su	Mo	Tu	We	Th	Fr
		15	16	17	18	19	20	21
		22	23					

Opening times
 W/Days 10.30am-5pm
 Sat 10.30am-5pm
 Sun 10.30am-5pm
 Tuesday June 18th: 10.30am-7.30pm



81 Janet Edmonds @ Sunneyhill Barn
Stitched textiles



82 Liz Cotgreave @ Sunneyhill Barn
Landscape & abstract charcoal artist



83 Marian Hyland @ Sunneyhill Barn
Abstract painting



84 Maud Eager @ Sunneyhill Barn
Ceramics & mixed media

Sunneyhill Barn, Brewhouse Lane, Rowsham, HP22 4QT

Janet Edmonds is an award winning textile artist, tutor, and author. Her work is mainly three dimensional but she also makes 2D pieces. Drawing and design are important aspects of her work, and an interest in surface detail informs all she does.

Sunneyhill Barn, Brewhouse Lane, Rowsham, HP22 4QT

Atmospheric charcoal and mixed media drawings. Exhibiting with an exciting and diverse group of artists - painting, ceramics, sculpture, stitch and more. Enjoy art, refreshments and live drawing in this lovely rural setting. Follow signs from the A418 Aylesbury to Wing road to find us.

Sunneyhill Barn, Brewhouse Lane, Rowsham, HP22 4QT

I will be exhibiting a selection of abstract paintings with a wonderfully diverse and exciting group of artists. Come and enjoy our show and refreshments in this beautiful barn setting. You will find us on the A418, 3 miles north of Aylesbury. Turn right onto Brewhouse Lane.

Sunneyhill Barn, Brewhouse Lane, Rowsham, HP22 4QT

Contemporary handbuilt ceramics exploring form and surface. Exhibiting with a diverse and established group of artists in a lovely rural location, 3 miles north of Aylesbury on the A418. Follow signs into Brewhouse Lane and join us at Sunneyhill Barn for an indulgence of art - and a cuppa...

01844 761404
janet.edmonds@gmail.com

		Sa	Su	Mo	Tu	We	Th	Fr
		15	16	17	18	19	20	21
		22	23					

Opening times
W/Days 10.30am-5pm
Sat 10.30am-5pm
Sun 10.30am-5pm
Tuesday June 18th: 10.30am-7.30pm

07823 327823
liz.cotgreave@gmail.com

lizcotgreaveartist
 lizcotgreave
www.lizcotgreave.com

		Sa	Su	Mo	Tu	We	Th	Fr
		15	16	17	18	19	20	21
		22	23					

Opening times
W/Days 10.30am-5pm
Sat 10.30am-5pm
Sun 10.30am-5pm
Tuesday June 18th: 10.30am-7.30pm

07887 484805
marianhyland@hotmail.co.uk
 marianhyland_art

		Sa	Su	Mo	Tu	We	Th	Fr
		15	16	17	18	19	20	21
		22	23					

Opening times
W/Days 10.30am-5pm
Sat 10.30am-5pm
Sun 10.30am-5pm
Tuesday June 18th: 10.30am-7.30pm

07770 851257
 maudie15
www.maudeager.com

		Sa	Su	Mo	Tu	We	Th	Fr
		15	16	17	18	19	20	21
		22	23					

Opening times
W/Days 10.30am-5pm
Sat 10.30am-5pm
Sun 10.30am-5pm
Tuesday June 18th: 10.30am-7.30pm



85 Sally Ibbett @ Sunneyhill Barn
Painting



86 Sue-Jane Mott @ Sunneyhill Barn
Ceramic artist



87 Tony Ashton @ Sunneyhill Barn
Painting



88 Jill Griffin
Digital art, machine embroidery,
watercolour

Sunneyhill Barn, Brewhouse Lane, Rowsham, HP22 4QT

I will be exhibiting abstract and figurative paintings with a wonderfully diverse and exciting group of artists. Come and enjoy our show and refreshments in a beautiful barn setting. You will find us on the A418, 3 miles north of Aylesbury. Turn right on Brewhouse Lane.

Sunneyhill Barn, Brewhouse Lane, Rowsham, HP22 4QT

Innovative and experimental ceramics inspired by the structures and textures found in nature. Work displayed both inside and outdoors in a stunning rural location with other diverse artists. Rowsham is just off the A418, three miles north of Aylesbury. Turn right into Brewhouse Lane.

Sunneyhill Barn, Brewhouse Lane, Rowsham, HP22 4QT

Dynamic compositions reflecting both the styles of modern art & the principles of the Old Masters. There are hidden meanings to discover within my paintings. Showing with 7 other artists in a lovely rural setting. Delicious cakes! A418 three miles north of Aylesbury. Turn right into Brewhouse Lane.

70 Goose Acre, Cheddington, LU7 0SR

I principally create digital art but also use machine embroidery and appliqué to create vibrant pictures. I also dabble in watercolour. I can be found in Cheddington, off the High Street at no. 70 Goose Acre, LU7 0SR. what3words: fluffed.meatball.offshore.

07779 715460

sally@magicspiritone.plus.com
@sallyibbettart

P		Sa	Su	Mo	Tu	We	Th	Fr
		15 22	16 23	17	18	19	20	21

Opening times

W/Days 10.30am-5pm
Sat 10.30am-5pm
Sun 10.30am-5pm
Tuesday June 18th: 10.30am-7.30pm

07854 491164

suejane91@gmail.com
@suejanemottceramicartist
www.suejanemott.co.uk

P		Sa	Su	Mo	Tu	We	Th	Fr
D		15 22	16 23	17	18	19	20	21



Opening times

W/Days 10.30am-5pm
Sat 10.30am-5pm
Sun 10.30am-5pm
Tuesday June 18th: 10.30am-7.30pm

07593 370733

ruddockashton@hotmail.com
@tonyashtonart
www.tonyashton.co.uk

P	A	Sa	Su	Mo	Tu	We	Th	Fr
D		15 22	16 23	17	18	19	20	21



Opening times

W/Days 10.30am-5pm
Sat 10.30am-5pm
Sun 10.30am-5pm
Tuesday June 18th: 10.30am-7.30pm

07708 048733

jill.griffin@btinternet.com
@jillygriffindesigns
@jillgriffin607

P	Sa	Su	Mo	Tu	We	Th	Fr
A	8	9				13	14
	15	16				20	21
	22	23					

Opening times

W/Days 10.30am-4pm
Sat 10am-5pm
Sun 10.30am-4pm



89 Jackie Henderson
Paintings in oil



90 Cathy Timbrell
Handmade silver jewellery & enamel work



91 Heather Larson
Silver & enamel jewellery



92 Richard Cattermole
Artist

**7 Wilstone Wharf, Wilstone, near Tring,
HP23 4PX**

Plein air landscape paintings in oil, including watery scenes of canals and reservoirs along with studies and studio paintings of farm life, portraiture, and figure drawings.

07887 641516
jacquelinekelsenhenderson@gmail.com
f Jackie Henderson
@ paint_jackieh52

P	A	Sa	Su	Mo	Tu	We	Th	Fr
		8						
D		15	16					
		22	23					

Opening times
W/Days Closed
Sat 2pm-6pm
Sun 2pm-6pm

Working studio

**The Duck Barn Studio, 65 Marsworth Road,
Pitstone, LU7 9AX**

A designer-maker of silver jewellery incorporating gold, precious and semi-precious stones and kiln fired vitreous enamel. Also, enamelled copper bowls. The workshop is on the B489 a mile before Ivinghoe travelling from Marsworth. A Buckinghamshire Craft Guild Member showing with Heather Larson.

01296 668569
cathy.waterfield@btinternet.com
f cathytimbrelljewellery
@ cathytimbrelljewellery
www.cathytimbrelljewellery.co.uk

P	A	Sa	Su	Mo	Tu	We	Th	Fr
		8	9	10	11	12	13	14
D		15	16					

Opening times
W/Days 10.30am-5.30pm
Sat 10.30am-5.30pm
Sun 10.30am-5.30pm

Working studio

**The Duck Barn Studio, 65 Marsworth Road,
Pitstone, LU7 9AX**

Contemporary jewellery in enamel and precious metals incorporating hand engraving and gemstones. The workshop is on the B489 a mile before Ivinghoe travelling from Marsworth. A Buckinghamshire Craft Guild member showing with Cathy Timbrell.

07748 543832
heatherlarsonjewellery@gmail.com
f heatherlarsonjewellery
@ heatherlarsonjewellery
www.heatherlarsonjewellery.co.uk

P	A	Sa	Su	Mo	Tu	We	Th	Fr
		8	9	10	11			14
D		15	16					

Opening times
W/Days 10.30am-5.30pm
Sat 10.30am-5.30pm
Sun 10.30am-5.30pm

Working studio

52 Windsor Road, Pitstone, LU7 9FA

Having fun and playing around with different styles and media. Turn into Windsor Road at the southern entrance (opposite Garrard Windows) and follow the road around to my house. The road changes name from the north turning.

07765 559385
richardcattermole@gmail.com

P	Sa	Su	Mo	Tu	We	Th	Fr
	8	9					14
	15	16					21
	22						

Opening times
W/Days 11am-5pm
Sat 12noon-6pm
Sun 12noon-4pm

Working studio

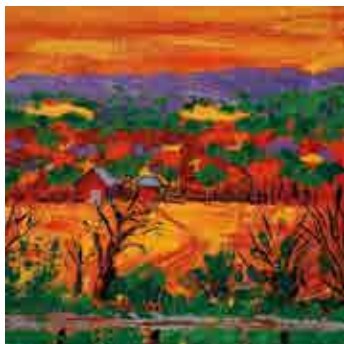

93 Jill Jenkins @ Tring Trio
Painting, pen & ink, drawing



94 Mary Perkins @ Tring Trio
Stained glass, paintings & jewellery



95 Sallie Miller @ Tring Trio
Stitched textiles & painting



96 Skevi
Unique, modern resin art

Goldfield Mill House, Miswell Lane, Tring, HP23 4EU

A warm welcome awaits at my working Studio and 'Gallerage'. Jenkins, Miller and Perkins will be exhibiting an eclectic mix of vibrant creative work together. Miswell Lane is off the B488, Icknield Way; the Studio is the 2nd house on the left.

Goldfield Mill House, Miswell Lane, Tring, HP23 4EU

Paintings, colourful jewellery, and stained glass displayed in a courtyard garden gallery. Exhibiting and working with Jill Jenkins and Sallie Miller in the studio. Take B488 (Icknield Way) off the A41. Miswell Lane is first road on right after Roman Park. Studio is second house on left.

Goldfield Mill House, Miswell Lane, Tring, HP23 4EU

I'm showing paintings and stitched textiles within a great gallery space and lovely working studio. Please be assured of a warm welcome from myself, Jill Jenkins and Mary Perkins (Tring Trio). Miswell Lane is off the B488, Icknield Way; the studio is second house on the left.

Skevi Art Studio & Gallery, Unit 10D, Silk Mill Business Park, Brook Street, Tring, HP23 5EF

Statement artwork. Inspired by my love of the ocean, and colour in general, I create atmospheric seascapes and luxe abstract resin artworks. Commissions welcome. Turn and go to the far left as you enter Silk Mill. Parking is limited onsite so please use residential side roads if required.

07751 787108
jilljenk@me.com
@ Jill Jenkins
www.tringtrio.co.uk

Sa	Su	Mo	Tu	We	Th	Fr
8	9			12	13	14
15	16			19	20	21
22	23					

Opening times
W/Days 11am-5:30pm
Sat 10.30am-5:30pm
Sun 10.30am-5:30pm

Working studio

07976 213085
mary@jmtp.co.uk
www.tringtrio.co.uk

Sa	Su	Mo	Tu	We	Th	Fr
8	9			12	13	14
15	16			19	20	21
22	23					

Opening times
W/Days 11am-5:30pm
Sat 10.30am-5:30pm
Sun 10.30am-5:30pm

07974 801986
smmiller018@gmail.com
www.tringtrio.co.uk

Sa	Su	Mo	Tu	We	Th	Fr
8	9			12	13	14
15	16			19	20	21
22	23					

Opening times
W/Days 11am-5:30pm
Sat 10.30am-5:30pm
Sun 10.30am-5:30pm

07554 076334
skevi@yourabstractartist.com
f YourAbstractArtist
@ skeviyourabstractartist
☒ SkeviArtist
www.YourAbstractArtist.com

Sa	Su	Mo	Tu	We	Th	Fr
8	9			12	13	14
15	16			19	20	21
22	23					

Opening times
W/Days 10am-3pm
Sat 10am-5pm
Sun 10am-2pm

Working studio



97 Caroline Hendry-Smith
Woodland themed silver & gold jewellery

Little Redlands, Dorian Close, Cow Lane, Tring, HP23 5NS

Woodland themed botanical jewellery cast from trees and plants in The Chilterns using recycled silver and gold with precious and semi-precious stones. Exhibiting in my garden studio set in a beautiful garden. Turn into Dorian Close off Cow Lane and Little Redlands is the first house on the left.

07930 523613
notionjewellery@gmail.com
f notionjewellery
@ notionjewellery
www.notionjewellery.co.uk

P	Sa	Su	Mo	Tu	We	Th	Fr
D	8	9			12	13	14
	15				19	20	21
	22	23					

Opening times
W/Days 11am-5pm
Sat 11am-5.30pm
Sun 11am-5.30pm

Working studio



98 Amanda Curbishley
Acrylic & mixed media artist

Oddyfields, Cow Lane, Tring, HP23 5NS

Seascapes, landscapes and more in acrylic and mixed media. Wire wrapped sea glass jewellery. I am fascinated by light, shape and colour in nature which is reflected in my work. Demonstrations. Second house on right in Cow Lane from Station Road.

07896 973768
curbiart@gmail.com
f curbiart
@ curbiart
@ notionjewellery
www.curbiart.co.uk

P	A	Sa	Su	Mo	Tu	We	Th	Fr
D	A	8	9				13	14
		15	16			19	20	21
		22	23					

Opening times
W/Days 11am-5pm
Sat 11am-5.30pm
Sun 11am-5.30pm

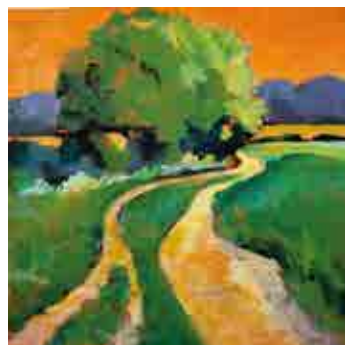

99 Brenda Hurley
Painter & author

Oddyfields, Cow Lane, Tring, HP23 5NS

Local landscapes depicted in acrylic. High horizons and patterns in the fields painted in lively colours. Feel the atmosphere through the paint and touch the land. Mixed genre of work including still life, life drawing, and collage. Why paint a sky blue when you can use orange or pink?

07754 746866
artplush@hotmail.com
f Brenda Hurley
@ brenda_h_ghostlyembrace
BrendaH54705283
www.brendahurley.co.uk

P	A	Sa	Su	Mo	Tu	We	Th	Fr
D	A	8	9				13	14
		15	16			19	20	21
		22	23					

Opening times
W/Days 11am-5pm
Sat 11am-5.30pm
Sun 11am-5.30pm

Working studio



100 Studio 2002
Painting, drawing, printmaking & ceramics

The Laurels, 14 Station Road, Tring, HP23 5NG

Joint exhibition by Beverley Bailey Paterson and Janet Nadimi, held in garden studio and print room situated to the rear of the house, with easy access. Figurative and abstract paintings, drawings, prints and ceramics.

jnadimi@hotmail.com
f janetnadimi
@ baileypaterson.art
www.baileypaterson.com

P	A	Sa	Su	Mo	Tu	We	Th	Fr
D	A	8	9	10	11	12	13	14
		15	16					



Opening times
W/Days 1pm-5pm
Sat 11am-5pm
Sun 11am-5pm

Working studio



101 Sally Bassett
Painter of wild seas & seasonal landscapes



102 Bill Rolls (Eva's Garden Pottery)
Pots & sculptures



103 Liz Dee (The Silver Workshop)
Bespoke jewellery & wearable keepsakes



104 Marie Jones
Felted wool & embroidery art

Skier Cottage, Station Road, Aldbury, HP23 5RS

Sally is inspired by the seas of Devon and Cornwall and the changing landscape through the seasons. Jumping off points are her sketchbooks and photos. Paintings may be of wild meadows and orchards, daffodils, bluebells, poppies or daffodils, and the ever changing forest in snow, autumn or spring.

151 Churchway, Haddenham, HP17 8LG

Slip decorated and mocha defused domestic and garden-ware pots with some animal sculptures.

151 Churchway, Haddenham, HP17 8LG

A varied collection of silver, mixed metal, gemstone & keepsake jewellery, made using traditional silversmithing techniques. Exhibiting & demonstrating in my garden workshop & joined by 2 other artists, who will also be demonstrating. Come & enjoy a drink & a chat in a peaceful garden setting.

151 Churchway, Haddenham, HP17 8LG

A fusion of felted wool and embroidery, each fibre and stitch is chosen to capture the beauty of our wild landscapes and coastlines.

01442 851353
sally.bassett@outlook.com
f sallybassett
@ sallybassettartist
www.sallybassett.co.uk

P	A	Sa	Su	Mo	Tu	We	Th	Fr
A	D	8	9					14
		15	16					21
		22	23					

Opening times
W/Days 11.30am-5.30pm
Sat 11.30am-5.30pm
Sun 11.30am-5.30pm

07984 409241
evasgardenpottery@gmail.com
f evasgardenpottery
@ evasgardenpottery
www.evasgardenpottery.com

P	A	Sa	Su	Mo	Tu	We	Th	Fr
D	C	8	9		11	12	13	14
		15	16		18	19	20	21
		22	23					

Opening times
W/Days 11am-5pm
Sat 11am-5pm
Sun 11am-5pm

07971 189344
lizdeesilver@gmail.com
f LizDeeSilver
@ thesilverworkshop
www.thesilverworkshop.org.uk

P	A	Sa	Su	Mo	Tu	We	Th	Fr
D	C	8	9		11	12	13	14
		15	16		18	19	20	21
		22	23					

Opening times
W/Days 11am-5pm
Sat 11am-5pm
Sun 11am-5pm

Working studio

07511 949010
mariejonesfibreat@gmail.com
f jonesfibreat
@ mariejones.fibreat

P	A	Sa	Su	Mo	Tu	We	Th	Fr
D	C	8	9		11	12	13	14
		15	16		18	19	20	21
		22	23					

Opening times
W/Days 11am-5pm
Sat 11am-5pm
Sun 11am-5pm



105 Anna K Baldwin
Handmade contemporary jewellery



106 Heather Hunter
Book artist



107 Dragon Barn Studio
Contemporary art exhibition



108 Diggs Pottery (Heidi Greenacre)
Pottery & ceramics

154 Churchway, Haddenham, HP17 8LF

Beautiful contemporary jewellery in silver and gold, with an organic, tactile feel. Exhibiting with Heather Hunter, handmade book artist. Take Haddenham turn from A418 onto Churchway, half a mile, venue on left after Post Office.

154 Churchway, Haddenham, HP17 8LF

Books can come in many guises and can be created from many things - old, recycled or new materials. Come and visit me, sharing with Anna K Baldwin and her beautiful jewellery. Take Haddenham turn from A418 onto Churchway, half a mile to venue, on left after post office.

Dragon Barn Studio, 9a Churchway, Haddenham, HP17 8AB

Two artists, Penny Heydon and Nicholas Hazle, showing contemporary work in different mediums, including paintings and jewellery.

Diggs Field, 19 Station Road, Haddenham, HP17 8AN

Diggs pottery is hand thrown on the pottery wheel using specialist clay & handmade glazes that create textures & colours of the land. Most of the pottery is influenced by the places I have lived in, from dark volcanic clays from the Canary Islands, to the witchert clay found here in Haddenham.

07940 791111
anna@annakbaldwin.co.uk
annakbaldwinjewellery
annakbaldwin
www.annakbaldwin.co.uk

P	Sa	Su	Mo	Tu	We	Th	Fr
A	8	9					14
	15	16					21
	22	23					

Opening times
W/Days 11am-5pm
Sat 11am-5pm
Sun 11am-5pm

07857 478179
heather@hunterbooks.co.uk
Heather Hunter
Heatherhunter3944
www.hunterbooks.co.uk

P	Sa	Su	Mo	Tu	We	Th	Fr
D	8	9					14
	15	16					21
	22	23					

Opening times
W/Days 11am-5pm
Sat 11am-5pm
Sun 11am-5pm

01844 291013
onedheydon@icloud.com

P	Sa	Su	Mo	Tu	We	Th	Fr
	8	9	10				14
	15	16	17				21
	22	23					

Opening times
W/Days 12noon-5pm
Sat 12noon-5pm
Sun 12noon-5pm

Working studio

07813 701974
diggsfield@gmail.com
diggs pottery

P	Sa	Su	Mo	Tu	We	Th	Fr
A	8	9					14
	15	16					21
	22	23					

Opening times
W/Days 12noon-5.30pm
Sat 12noon-5.30pm
Sun 12noon-5.30pm

Working studio



109 Drawn By The Sea
Coastal inspired artwork & jewellery



110 John Harrad
Fine artist



111 Rosie Davies
Needle felted sculpture



112 Sally Logan
Artist

**Cherry Cottage, 14 Crabtree Road,
Haddenham, HP17 8AT**

Twins, Jenny and Caroline, are inspired by the sea and the shore. Mixed media paintings, handmade silver jewellery, textural landscapes, and handmade books. Call in at Cherry Cottage, Crabtree Road, located off the High Street. Come in and say hi! All welcome. Tea, coffee, and cake available.

25 Townside, Haddenham, HP17 8BQ

My annual exhibition is held in my courtyard garden, garage and studio. Entry is around the side of the house. Drawings and paintings are mainly based on the work done during my teaching with ArtSmart in the studio in Thame and are derived from the demonstrations I do for my classes.

21 Thame Road, Haddenham, HP17 8EW

Big and small needle felted sculptures inspired by nature and general life. I tangle and shape wool into various forms using a barbed needle. My subject matter is eclectic and aims to conjure amusement, or an understanding, to its audience.

12 Marriotts Lane, Haddenham, HP17 8BN

A desire to paint came about when I retired. With no formal training I experimented with different mediums and now work predominantly in acrylics. My preferred subjects are land and seascapes, both abstract and realistic. I work in my garden studio in Haddenham.

07450 372779
carolinesandland43clare@gmail.com

D	Sa	Su	Mo	Tu	We	Th	Fr
	8	9	10			13	
	15	16	17			20	
	22	23					

Opening times
W/Days 11.30am-4.30pm
Sat 11.30am-4.30pm
Sun 11.30am-4.30pm

07703 592574
johnharrad@gmail.com

D	Sa	Su	Mo	Tu	We	Th	Fr
A	8	9					
	15	16					
	22	23					

Opening times
W/Days Closed
Sat 1.30pm-5.30pm
Sun 1.30pm-5.30pm

Working studio

07902 012513
rosaliedavies@btinternet.com
 [ifeltrosie](#)

P		Sa	Su	Mo	Tu	We	Th	Fr
D		8	9					14
		15	16					21
		22	23					

Opening times
W/Days 10am-3pm
Sat 11am-5pm
Sun 11am-5pm

07714 618070
salogan@mac.com
 [sallyaloganart](#)
 [sallyalogan](#)

P	Sa	Su	Mo	Tu	We	Th	Fr
		9					14
	15	16					21
	22	23					

Opening times
W/Days 1pm-5.30pm
Sat 10am-5.30pm
Sun 10am-5.30pm

Working studio



113 fitch & fellows
Celebrating the unusual in contemporary art

fitch & fellows, 18 Buttermarket, Thame, OX9 3EP

The gallery celebrates work in every medium, made by artists and makers throughout the country. This year during BAW, Susannah will be showing the work of ceramicist Sally Doherty, jeweller Kerry Newth and printmaker Lino Lord as well as artists further afield. Jewellery making demonstrations daily.

01844 215099
fitchandfellows@gmail.com
fitch & fellows
fitch & fellows
www.fitchandfellows.com

P	A	Sa	Su	Mo	Tu	We	Th	Fr
D	D	8	15	22	11	12	13	14
					18	19	20	21

Opening times
W/Days 10.30am-5.30pm
Sat 10.30am-5.30pm
Sun Closed



114 Kerry Newth @ fitch & fellows
Unique hand made jewellery

fitch & fellows, 18 Buttermarket, Thame, OX9 3EP

Hand made unique jewellery, influenced by the natural world, I make to commission and can remodel sentimental pieces. All my jewellery is feminine and one of a kind. See me at the wonderful gallery fitch & fellows in Thame. It's such a lovely place to visit & other talented artists will be there too.

07920 597885
kerry.newth@gmail.com
Kerry Newth
Kerrynewth
www.jewellerybykerry.co.uk

P	A	Sa	Su	Mo	Tu	We	Th	Fr
D	D	8	15	22	11	12	13	14
					18	19	20	21

Opening times
W/Days 10.30am-5.30pm
Sat 10.30am-5.30pm
Sun Closed



115 Lino Lord (Mark Lord) @ fitch & fellows
Printmaker

fitch & fellows, 18 Buttermarket, Thame, OX9 3EP

5 years ago Mark rediscovered linocutting after doing a few linocuts back at his Foundation course in Art and Design in 1994. Mark loves the artisanal process of carving the lino, inking the plate, then printing either by hand or with his old French Book Press on beautiful handmade printing paper.

01844 351218
linolordpress@gmail.com
LinoLordPress
linolordpress
www.linolord.com

P	Sa	Su	Mo	Tu	We	Th	Fr
	8	15	22	11	12	13	14
				18	19	20	21

Opening times
W/Days 10.30am-5.30pm
Sat 10.30am-5.30pm
Sun Closed



116 Sally Dorrity @ fitch & fellows
Functional & sculptural hand built pots

fitch & fellows, 18 Buttermarket, Thame, OX9 3EP

I work in stoneware to handbuild my pots, creating small, medium and large pieces, both functional and sculptural. My work is frost resistant, suitable to use indoors and outside. Each piece is unique. I take my inspiration from traditional forms as well as the lines and textures of nature.

07944 538517
sally.dorrity
www.sallydorrity.co.uk

P	Sa	Su	Mo	Tu	We	Th	Fr
	8	15	22	11	12	13	14
				18	19	20	21

Opening times
W/Days 10.30am-5.30pm
Sat 10.30am-5.30pm
Sun Closed



117 Wadzana Art & Ink Photography
Watercolour paintings & photography



118 Ann Brooks @ Kingsey Church
Textile artist



119 Chris Hughes @ Kingsey Church
Mixed media, painting & ceramics



120 Elizabeth Bond (The Smart Stitcher) @ Kingsey Church
Leather, textiles, & digital art

Wadzana, 8 Lynnes View, Oakley, HP18 9LQ

Ian takes photographic images highlighting his love of the great outdoors and his journey around the UK, capturing nature at its best. www.inkphotography.co.uk. Wendy paints a range of subjects in watercolour with a passion for capturing their essence using the vibrancy of colour & use of light.

07496 405392
hoppyywendy@gmail.com
[wendy.hopcroft01](https://www.facebook.com/wendy.hopcroft01)
[wendy_hopcroft](https://www.instagram.com/wendy_hopcroft)
www.wadzanaartandgardens.co.uk

		Sa	Su	Mo	Tu	We	Th	Fr
		8	9		11		13	14
		15	16		18		20	21
		22	23					

Opening times
 W/Days 10.30am-5.30pm
 Sat 10am-6pm
 Sun 10am-6pm

Working studio

St Nicholas Church, Risborough Road, Kingsey, HP17 8LY

Handwoven textiles, mainly scarves and shawls, using a variety of colourful natural materials inspired by the local countryside. The Church is on the A4129 Thame to Risborough Road. Exhibiting with 8 other artists. Delicious light refreshments. Parking nearby.

07525 755266
teasel@btinternet.com
[annbrooks.weaver.uk](https://www.instagram.com/annbrooks.weaver.uk)

		Sa	Su	Mo	Tu	We	Th	Fr
		8	9					
		15	16					
		22	23					

Opening times
 W/Days Closed
 Sat 11am-5pm
 Sun 11am-5pm

St Nicholas Church, Risborough Road, Kingsey, HP17 8LY

Paintings and multi-media work inspired by the colours, textures, weather, and seasons of the British landscape. A celebration of dramatic mountains, forest lochs, waterfalls, rivers, wild seas, sunny beaches, and local walks through fields and bluebell woods.

07889 212095
chris.saorsa@gmail.com

		Sa	Su	Mo	Tu	We	Th	Fr
		8	9					
		15	16					
		22	23					

Opening times
 W/Days Closed
 Sat 11am-5pm
 Sun 11am-5pm

St Nicholas Church, Risborough Road, Kingsey, HP17 8LY

I am a specialist hand stitcher and tutor, working with leather, textiles, and digital art. One of a group in Kingsey Church. Lots of free parking and refreshments. Follow the signs to the car park on entering the village.

07525 002701
hello@thesmartstitcher.co.uk
[elizabethbondleather](https://www.facebook.com/elizabethbondleather)
[elizabethbondleather](https://www.instagram.com/elizabethbondleather)
www.thesmartstitcher.co.uk

		Sa	Su	Mo	Tu	We	Th	Fr
		8	9					
		15	16					
		22	23					

Opening times
 W/Days Closed
 Sat 11am-5pm
 Sun 11am-5pm



121 Jill Chadwick @ Kingsey Church
Contemporary fused glass art



122 Karen Joy @ Kingsey Church
Abstract/expressionistic landscape painter



123 Marion Olsen (Inspired by Plants) @ Kingsey Church
Botanical watercolour illustrations



124 Sally Bulteel @ Kingsey Church
Artist

St Nicholas Church, Risborough Road, Kingsey, HP17 8LY

Contemporary fused glass art in many forms with many items at reduced prices to make space for new ranges next year. Looking forward to meeting old and new customers. Commissions welcome.

St Nicholas Church, Risborough Road, Kingsey, HP17 8LY

Exciting landscape paintings by me, mostly abstract but sometimes impressionistic. Exhibiting again with a great group of varied artist and makers in this beautiful church which lends itself so well to exhibit in. We provide drinks and delicious cake - in and outside seating for when the sun shines.

St Nicholas Church, Risborough Road, Kingsey, HP17 8LY

In 2016, inspired by plants and nature, I decided to study for the Botanical Painting and Illustration course with the Chelsea School of Botanical Art at the Chelsea Physic Garden, completing with Merit in 2018. I will display paintings, sketchbooks and do some demonstrations. Weekends only.

St Nicholas Church, Risborough Road, Kingsey, HP17 8LY

I am an artist who works in a variety of media. My passion is colour and looking for rhythm and shapes in everything I see. I love to contrast flat colour with texture. I have used a range of starting points for my work, although recently I find myself drawn to the topic of nature.

07782 325420
enquiries@chadwick-art.co.uk
f JillChadwickArt
www.chadwick-art.co.uk

		Sa	Su	Mo	Tu	We	Th	Fr
		8	9					
		15	16					
		22	23					

Opening times
W/Days Closed
Sat 11am-5pm
Sun 11am-5pm

07808 137322
dandkjoy@live.co.uk
f karen joy artist
@ karen_joy_art
www.karenjoyart.weebly.com

		Sa	Su	Mo	Tu	We	Th	Fr
		8	9					
		15	16					
		22	23					

Opening times
W/Days Closed
Sat 11am-5pm
Sun 11am-5pm

07977 499703
mariondesigns@yahoo.co.uk
f Marion Olsen
@ marionolsenbotanical

		Sa	Su	Mo	Tu	We	Th	Fr
		8	9					
		15	16					
		22	23					

Opening times
W/Days Closed
Sat 11am-5pm
Sun 11am-5pm

07547 454686
sallybulteelartist@gmail.com
@ sallybulteel

		Sa	Su	Mo	Tu	We	Th	Fr
		8	9					
		15	16					
		22	23					

Opening times
W/Days Closed
Sat 11am-5pm
Sun 11am-5pm



125 Sarah Dridi @ Kingsey Church
Artist



126 Stuart Feurtado @ Kingsey Church
Colour & monochrome eclectic photography



127 Antonia Glynn Jones @ Indigo Arts
Contemporary painting, drawing & printmaking



128 Erica Shipley @ Indigo Arts
Contemporary painting, drawing & printmaking

St Nicholas Church, Risborough Road, Kingsey, HP17 8LY

St Nicholas Church, Risborough Road, Kingsey, HP17 8LY

The Bungalow, 29 Stoke Road, Aylesbury, HP21 7TE

The Bungalow, 29 Stoke Road, Aylesbury, HP21 7TE

I am a mixed-media artist, currently working in photography, digital collage, acrylic painting and hand embroidery. Inspiration for my artwork comes from combinations of colours, patterns and shapes in the environment around me, as well as the media and techniques that I use to create the artwork.

An eclectic mix of colour and monochrome landscape, wildlife and abstract photography displayed in a church setting along with work by 8 other artists and makers. Refreshments and nearby free parking available (on the A4129 at the Princes Risborough end of Kingsey, approx. 150m from the Church).

The Bungalow is behind the red gates at rear of Enterprise Rent-a-Car, which is 29 Stoke Road on the gyratory (directly opposite the Shensha Indian restaurant). Coming from Aylesbury on A413 bear right on the gyratory towards Stoke Mandeville hospital, Enterprise is on the left before the bridge.

The Bungalow is behind the red gates at rear of Enterprise Rent-a-Car, which is 29 Stoke Road on the gyratory (directly opposite the Shensha Indian restaurant). Coming from Aylesbury on A413 bear right on the gyratory towards Stoke Mandeville Hospital, Enterprise is on the left before the bridge.

07990 570623
sarah@sarahdridi.co.uk
f sarahdridiart
@ sarahdridiart
www.sarahdridi.co.uk

P		Sa	Su	Mo	Tu	We	Th	Fr
		8	9					
		15	16					
		22	23					

Opening times
W/Days Closed
Sat 11am-5pm
Sun 11am-5pm

07925 622841
stuartfeurtado@yahoo.com
f stuart.feurtado
@ stuartfeurtado
www.stuart-feurtado-photography.co.uk

P		Sa	Su	Mo	Tu	We	Th	Fr
		8	9					
		15	16					
		22	23					

Opening times
W/Days Closed
Sat 11am-5pm
Sun 11am-5pm

07770 878497
info@antoniagi.com
f antoniaglynnejones
@ antoniaglynnejones
www.antoniagi.com

P	A	Sa	Su	Mo	Tu	We	Th	Fr
		15	16	17	18	19	20	21
		22	23					

Opening times
W/Days 11am-6pm
Sat 11am-6pm
Sun 11am-6pm
Thursday 20th: open until 8pm

07775 515906
erica.shipley@btinternet.com
@ shipley_erica
www.erica-shipley.com

P	A	Sa	Su	Mo	Tu	We	Th	Fr
		15	16	17	18	19	20	21
		22	23					

Opening times
W/Days 11am-6pm
Sat 11am-6pm
Sun 11am-6pm
Thursday 20th: open until 8pm



129 Jessica Ranieri
Acrylic painter

11 Craigwell Avenue, Aylesbury, HP21 7AF

I am a self-taught artist from Aylesbury. My work is predominately acrylic on canvas, and I create art to explore my inner thoughts and feelings through dream worlds. Both originals and prints will be available to purchase. Commissions welcome.

07964 094236
jessranieriart@gmail.com
f jesscaranieriart
@jess_ranieri_art

P	Sa	Su	Mo	Tu	We	Th	Fr
	8	9		11	12	13	14
	15	16		18	19	20	21
	22	23					

Opening times
W/Days 10am-3.30pm
Sat 11am-3pm
Sun 11am-3pm

Working studio



130 The Buckinghamshire Craft Guild
Art and craft gallery

Layby Farm, Old Risborough Road, Stoke Mandeville, HP22 5XJ

The Buckinghamshire Craft Guild promotes the best in designer and applied contemporary crafts in the county. We have over 30 members, some of whom will be demonstrating at the Guild Gallery during Bucks Art Weeks. Please check our website at www.buckinghamshirecraftguild.co.uk for the artist rota.

01296 821218
gallery@buckinghamshirecraftguild.co.uk
f buckinghamshirecraftguild
@buckinghamshirecraftguild
www.buckinghamshirecraftguild.co.uk

P	A	Sa	Su	Mo	Tu	We	Th	Fr
		8	9	10	11	12	13	14
		15	16	17	18	19	20	21
		22	23					

Opening times
W/Days 10am-4pm
Sat 10am-4pm
Sun 10am-4pm



131 Obsidian Art Gallery
Art gallery & picture framing

Obsidian Art, Layby Farm, Old Risborough Road, Stoke Mandeville, HP22 5XJ

Based in Stoke Mandeville, Obsidian Art is one of the largest and best known galleries in the area. Exciting and varied exhibitions shown alongside a permanent display of designer-maker craft. During Art Weeks we are showing work by 13 selected local artists and makers. Not to be missed!

01296 612150
info@obsidianart.co.uk
f ObsidianArt1
@obsidianartgallery
www.obsidianart.co.uk

P	A	Sa	Su	Mo	Tu	We	Th	Fr
		8	9	10	11	12	13	14
		15	16	17	18	19	20	21
		22	23					

Opening times
W/Days 10am-4pm
Sat 10am-4pm
Sun 10am-4pm
See website for demonstration dates



132 Chloe Romanos @ Obsidian Art
Hand-crafted jewellery

Obsidian Art, Layby Farm, Old Risborough Road, Stoke Mandeville, HP22 5XJ

Designed and handcrafted jewellery in silver and gold with semi-precious stones. Chloe's creations are an expression of emotions, fragments of experiences lived, and inspired by treasures that are all around us. Chloe will be at the Gallery on Sunday 9th June from 2pm to 4pm.

01296 612150
info@obsidianart.co.uk
www.shop.obsidianart.co.uk/collections/chloe-romanos

P	A	Sa	Su	Mo	Tu	We	Th	Fr
		8	9	10	11	12	13	14
		15	16	17	18	19	20	21
		22	23					

Opening times
W/Days 10am-4pm
Sat 10am-4pm
Sun 10am-4pm



133 Clare Tebboth @ Obsidian Art
Watercolours inspired by the natural world



134 Debra Eden @ Obsidian Art
Painted stained glass



135 Hannah Heys @ Obsidian Art
Handcrafted ceramics



136 Heidi Fenn @ Obsidian Art
Contemporary jewellery & felted art

Obsidian Art, Layby Farm, Old Risborough Road, Stoke Mandeville, HP22 5XJ

Exhibition of watercolour paintings inspired by wildflowers, birds, hedgerows, and meadows. See the gallery website www.obsidianart.co.uk for demonstration dates, times and special events.

Obsidian Art, Layby Farm, Old Risborough Road, Stoke Mandeville, HP22 5XJ

Debra's stained glass panels are hand painted and kiln-fired. She has been a professional glass artist since 2003, after a year full time at The International Glass Centre, Dudley College. The glass panels are traditionally painted and kiln fired, with some also including handmade glass pieces.

Obsidian Art, Layby Farm, Old Risborough Road, Stoke Mandeville, HP22 5XJ

A varied range of my vibrant hand thrown & slab built ceramic vases with detailed sgraffito designs will be on display at Obsidian Art, alongside the work of other talented artists. I will be demonstrating my sgraffito work in person each Wednesday 2pm-4pm. Parking & refreshments available.

Obsidian Art, Layby Farm, Old Risborough Road, Stoke Mandeville, HP22 5XJ

My work with concrete jewellery embraces the imperfections inherent in its creation. I also create hand felted art evocative of rugged landscapes and incorporating mixed media. Come and have a chat. I will be in the Gallery on both Wednesdays (12th & 19th), 12noon-2pm.

07721 000381
arthouse@tebboth.com
ClareTebbothArtist
claretebbothartist
www.claretebboth.com

P	A	Sa	Su	Mo	Tu	We	Th	Fr
		8	9	10	11	12	13	14
		15	16	17	18	19	20	21
		22	23					

Opening times
 W/Days 10am-4pm
 Sat 10am-4pm
 Sun 10am-4pm

01296 612150
info@obsidianart.co.uk
www.shop.obsidianart.co.uk/collections/debra-eden

P		Sa	Su	Mo	Tu	We	Th	Fr
		8	9	10	11	12	13	14
		15	16	17	18	19	20	21
		22	23					

Opening times
 W/Days 10am-4pm
 Sat 10am-4pm
 Sun 10am-4pm
 Meet the artist on Sun 8th, 11am-1pm

01296 612150
studio@hannahheys.com
hannahheyscreates
hannahheyscreates
www.hannahheys.com

P	A	Sa	Su	Mo	Tu	We	Th	Fr
		8	9	10	11	12	13	14
		15	16	17	18	19	20	21
		22	23					

Opening times
 W/Days 10am-4pm
 Sat 10am-4pm
 Sun 10am-4pm

01296 612150
ObsidianArt1
obsidianartgallery
www.obsidianart.co.uk

P		Sa	Su	Mo	Tu	We	Th	Fr
		8	9	10	11	12	13	14
		15	16	17	18	19	20	21
		22	23					

Opening times
 W/Days 10am-4pm
 Sat 10am-4pm
 Sun 10am-4pm



137 Kelly Vincent @ Obsidian Art
Ocean waves on solid wood

Obsidian Art, Layby Farm, Old Risborough Road, Stoke Mandeville, HP22 5XJ

Kelly will be exhibiting a new collection exploring the use of texture & colour to create a sense of depth within her ocean inspired artwork. Obsidian Art will have a number of Kelly's pieces on display, including wall hung artwork and a selection of furniture. Meet Kelly on 10th & 11th, 12noon-2pm.

07487 520609
kellyvincent@kellyvincent-art.com
 f KellyVincentArt
 @ kellyvincentart
 ✉ KellyvincentA
www.kellyvincent-art.com

P	A	Sa	Su	Mo	Tu	We	Th	Fr
A	♿	8	9	10	11	12	13	14
		15	16	17	18	19	20	21
		22	23					

Opening times
 W/Days 10am-4pm
 Sat 10am-4pm
 Sun 10am-4pm



138 Laura Gibbs @ Obsidian Art
Saggared-fired ceramics

Obsidian Art, Layby Farm, Old Risborough Road, Stoke Mandeville, HP22 5XJ

Experimental in nature, Laura's work combines the semi-industrial process of casting with the unpredictability of saggared firing. The bone china and porcelain pieces are cast and then saggared fired in the kiln with metals, oxides and other combustible materials to give varied colours and effects.

01296 612150
lauraj_gibbs@yahoo.co.uk
 @ laurajgibbs

P	A	Sa	Su	Mo	Tu	We	Th	Fr
D	♿	8	9	10	11	12	13	14
		15	16	17	18	19	20	21
		22	23					

Opening times
 W/Days 10am-4pm
 Sat 10am-4pm
 Sun 10am-4pm



139 Linda Travers Smith @ Obsidian Art
Watercolour & mixed media painting

Obsidian Art, Layby Farm, Old Risborough Road, Stoke Mandeville, HP22 5XJ

I am a member of the Society of Women Artists, and The Wildlife Art Society International. I am a self-taught artist working in traditional watercolour, gouache, and mixed media collage, and have exhibited throughout the country. Demonstrations on 13th & 20th, 2pm-4pm.

07740 998647
thetravs@tiscali.co.uk
 f linda.t.smith.35
 @ lindatraverssmith
www.travsart.net

P	A	Sa	Su	Mo	Tu	We	Th	Fr
D	♿	8	9	10	11	12	13	14
		15	16	17	18	19	20	21
		22	23					

Opening times
 W/Days 10am-4pm
 Sat 10am-4pm
 Sun 10am-4pm



140 Melanie Cairns @ Obsidian Art
Pen & ink "pawtraits"

Obsidian Art, Layby Farm, Old Risborough Road, Stoke Mandeville, HP22 5XJ

I create ink "pawtraits" with daily affirmations under the banner 'Cats & Quotes'. My style is fast & loose. My drawings keep us balanced, inquisitive & kind, as well as reminding us that our pets don't judge & are loyal however we turn up. I will demonstrate in the Gallery on 14th & 21st, 2pm-4pm.

07816 866436
mel.cairns@hotmail.co.uk
 f i.am.melc
 @ i.am.melc
 ✉ i.am_melc
www.i.am.melc.uk

P	A	Sa	Su	Mo	Tu	We	Th	Fr
D	♿	8	9	10	11	12	13	14
		15	16	17	18	19	20	21
		22	23					

Opening times
 W/Days 10am-4pm
 Sat 10am-4pm
 Sun 10am-4pm



141 Sally Leggatt @ Obsidian Art
 Countryside watercolour artist



142 Sarah Hanner Hopwood
 @ Obsidian Art
 Imagined watercolour landscapes



143 Sophie Court (The Reversible
 Robin) @ Obsidian Art
 Laser cut jewellery & greetings cards



144 Susan Gray @ Obsidian Art
 Energetic sea & landscapes in oils & acrylics

Obsidian Art, Layby Farm, Old Risborough Road, Stoke Mandeville, HP22 5XJ

Sally specialises in countryside, wildlife & equestrian art. Passionate about the countryside, Sally works in watercolour & mixed media, & will be exhibiting work based on her garden, farming & the countryside. Available for commission, Sally also runs occasional workshops. Demos Sundays, 2pm-4pm.

01296 612150
sally.leggatt4@btinternet.com
 Facebook **SallyLeggatt**
 Instagram **sally_leggatt_artist**
www.shop.obsidianart.co.uk/collections/sally-leggatt

P	Sa	Su	Mo	Tu	We	Th	Fr
A	8	9	10	11	12	13	14
D	15	16	17	18	19	20	21
♿	22	23					

Opening times
 W/Days 10am-4pm
 Sat 10am-4pm
 Sun 10am-4pm
 Demonstrating on both Sundays 2-4pm.

Obsidian Art, Layby Farm, Old Risborough Road, Stoke Mandeville, HP22 5XJ

Back with brand new washy watercolours inspired by the hills of Wales, the majestic Scottish Highlands and Islands, and the weather. My second year with Bucks Art Weeks and I'm delighted to be returning to Obsidian Art, joining other artists in this lovely space bursting with art and gifts.

01296 612150
sarahhannerhopwood@gmail.com
 Instagram **sarahhannerhopwood**
www.sarahhannerhopwood.com

P	Sa	Su	Mo	Tu	We	Th	Fr
A	8	9	10	11	12	13	14
D	15	16	17	18	19	20	21
♿	22	23					

Opening times
 W/Days 10am-4pm
 Sat 10am-4pm
 Sun 10am-4pm

Obsidian Art, Layby Farm, Old Risborough Road, Stoke Mandeville, HP22 5XJ

Quirky and fun laser cut jewellery made from acrylic and sterling silver. I also make simple laser cut greetings cards from paper and wood and I will be demonstrating at the Gallery on 12th and 19th, 12noon-2.30pm.

07875 172005
thereversible robin@yahoo.com
 Facebook **thereversible robin**
 Instagram **thereversible robin**
www.theversiblerobin.com

P	Sa	Su	Mo	Tu	We	Th	Fr
A	8	9	10	11	12	13	14
D	15	16	17	18	19	20	21
♿	22	23					

Opening times
 W/Days 10am-4pm
 Sat 10am-4pm
 Sun 10am-4pm

Obsidian Art, Layby Farm, Old Risborough Road, Stoke Mandeville, HP22 5XJ

I work as a full time artist and will be exhibiting large and tiny acrylic & oil paintings of the sea and landscape, worked up from sketches or studies done on the spot, in Cornwall & locally. I will be demonstrating at the gallery on Tuesday 18th June from 2pm-4pm, free to attend, please come along!

01296 612150
shgray@live.com
 Instagram **susangrayartist**
www.susan-gray.co.uk

P	Sa	Su	Mo	Tu	We	Th	Fr
A	8	9	10	11	12	13	14
D	15	16	17	18	19	20	21
♿	22	23					

Opening times
 W/Days 10am-4pm
 Sat 10am-4pm
 Sun 10am-4pm



145 Sally Sayers
Contemporary abstract artist

25 Brook End, Weston Turville, HP22 5RF

My paintings are inspired by the landscapes and natural world around me. I work intuitively from my studio at home to create abstracted works that reflect my passion for colour and texture. I use cold wax and oil paints or acrylics to build complex and interesting layers in my work.

07854 897076
sally.sayers.25@gmail.com

		Sa	Su	Mo	Tu	We	Th	Fr
		8						14
		15						21
		22						

Opening times
W/Days 11am-5pm
Sat 11am-4pm
Sun Closed

Working studio



146 Art at St Michael & All Angels Church
Group exhibition at the heart of Aston Clinton

St Michael & All Angels Church, Church Lane, Aston Clinton, HP22 5HJ

Enjoy this beautiful ancient church & browse the work of Sue Bailey, Nigel Brigden, Paula Daddow, Bethany Fieldhouse, Sonia Lyon, Jane Nash, & Pat Rozental - in glass, mixed media, print, pastel, painting & photography. Off London Road in the centre of village. Refreshments & parking available.

07776 257858
pat.rozentel@hotmail.com
@art_at_st.michaels

		Sa	Su	Mo	Tu	We	Th	Fr	
		15	16			11	12	13	14

Opening times
W/Days 10am-5pm
Sat 10am-5pm
Sun 11am-4pm
Late night opening, Thurs 13th: 7pm-9pm

IMAGE: BREMBA HURJIT

QUEENS PARK ARTS CENTRE
CREATIVE AND CULTURAL HUB

@QUEENSPARKARTS

KICK-START YOUR CREATIVITY

WITH QUEENS PARK ARTS CENTRE

WITH OVER SIXTY CREATIVE WORKSHOPS EACH WEEK, VISIT OUR WEBSITE TO FIND OUT ABOUT OUR PROGRAMME OF DROP-IN SESSIONS FOR POTTERY, NEEDLEWORK, PAINTING AND LIFE DRAWING, JEWELLERY MAKING, WOODWORK, MUSIC, DANCE, AND MORE!

WWW.QUEENSPARKARTS.COM

Chilterns and the Thames Valley

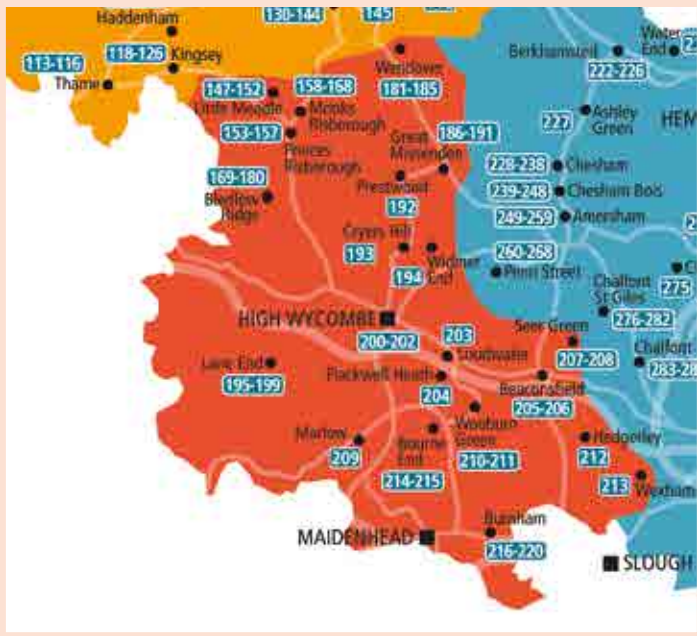

147 Angela George @ Orchard View Arts
Contemporary fused glass



148 Chris Jones @ Orchard View Arts
Watercolour artist

Orchard View Farm, Stockwell Lane, Little Meadle, HP17 9UG

I work in kiln formed glass and develop textures, either real or implied, in my pieces. They can be practical or sculptural, with my most recent pieces being delicate sculptural forms. The exhibition is at Orchard View Farm, Little Meadle, off the A418 near Ford, or from the A4010 near Great Kimble.

Orchard View Farm, Stockwell Lane, Little Meadle, HP17 9UG

Chris Jones is a trained furniture designer and maker, also a retired design & technology teacher. Watercolour is her passion. Her artwork is imbued from 'The world around us', & enjoys the challenge of any subject through spontaneity, and experimenting with colour & techniques. Off the A418/B4009.

07941 657495
angegeorge@hotmail.co.uk



Sa	Su	Mo	Tu	We	Th	Fr
8	9			12	13	14
15	16			19	20	21
22	23					

Opening times
W/Days 10am-3pm
Sat 10am-5pm
Sun 10am-4pm
Fridays: 10am-5pm

07891 164972
chris9.bledlow@gmail.com
Christine Jones
chrisjones9art



Sa	Su	Mo	Tu	We	Th	Fr
8	9			12	13	14
15	16			19	20	21
22	23					

Opening times
W/Days 10am-3pm
Sat 10am-5pm
Sun 10am-4pm
Fridays: 10am-5pm



149 Helen Green @ Orchard View Arts
Coloured pencil portraits of people & animals



150 Linda Seraj @ Orchard View Arts
Abstract painting



151 Sarah Annetts @ Orchard View Arts
Contemporary painting



152 The Scrap Cat @ Orchard View Arts
Textiles

Orchard View Farm, Stockwell Lane, Little Meadle, HP17 9UG

I create drawings of people and animals in charcoal, pencils or coloured pencils. I take commissions, especially for animal drawings, working from photographs. Come along to have a chat and watch me working.

Orchard View Farm, Stockwell Lane, Little Meadle, HP17 9UG

Linda Seraj is an abstract artist mainly using gouache and oil pastels to create graphic representations of landscapes, stately homes, animals, and birds. Linda will be exhibiting at Orchard View Farm, with 5 other artists, where there is a café, a farm shop, rare breeds, plus glamping facilities.

Orchard View Farm, Stockwell Lane, Little Meadle, HP17 9UG

Expressive, vibrant paintings in oils and acrylics. Local views of the Chilterns plus other landscapes, seascapes and some portraits. Original paintings and affordable prints for sale. Exhibiting for a second year as part of the Orchard View Arts group at this lovely venue.

Orchard View Farm, Stockwell Lane, Little Meadle, HP17 9UG

As an upholsterer with an interest in the environment, The Scrap Cat uses the offcuts from her upholstery work to make other, smaller, items, thereby preventing them going to landfill. This allows her to create unique pieces and interesting combinations. Chair commissions are also available.

07970 839958
helengreenart2023@gmail.com
@ helengreenbucksart

P	Sa	Su	Mo	Tu	We	Th	Fr
D	8	9			12	13	14
	15	16			19	20	21
	22	23					

Opening times
W/Days 10am-3pm
Sat 10am-5pm
Sun 10am-4pm
Fridays: 10am-5pm

lindaserajart@gmail.com
@ lindaserajart

P	Sa	Su	Mo	Tu	We	Th	Fr
D	8	9			12	13	14
	15	16			19	20	21
	22	23					

Opening times
W/Days 10am-3pm
Sat 10am-5pm
Sun 10am-4pm
Fridays: 10am-5pm

01844 273387
chilternpaintings@outlook.com
@ sarah.annetts.art

P	Sa	Su	Mo	Tu	We	Th	Fr
D	8	9			12	13	14
	15	16			19	20	

Opening times
W/Days 10am-3pm
Sat 10am-5pm
Sun 10am-4pm
Fridays: 10am-5pm

07944 213476
sue_wise@btopenworld.com

P	Sa	Su	Mo	Tu	We	Th	Fr
D	8	9			12	13	14
	15	16			19	20	21
	22	23					

Opening times
W/Days 10am-3pm
Sat 10am-5pm
Sun 10am-4pm
Fridays: 10am - 5pm



153 Black Swans Studio
Constructed & multi-media textiles



154 Deborah de Beer
Artist in residence



155 Emma J Williams
Drawing & painting



156 Hazel Williams (Laser Cut Designs)
Laser cut designs in wood, acrylic & paper

**Black Swans Studio, Culverton Farm,
Wycombe Road, Princes Risborough,
HP27 0EU**

Royal College of Art textile designers Karina Thomas and Lisa Vaughan present their work at Black Swans Studios. Showcasing their collaborative venture - Black Swans Workshops. Their expertise in constructed and multi media textiles has combined to create new work and a space for others to learn.

**40 Salisbury Close, Princes Risborough,
HP27 0JF**

An opportunity to visit the studio and see some work in progress as well as finished work, to talk about working with clay, drawing, and painting.

**57 Eastfield Road, Princes Risborough,
HP27 0HZ**

Drawings, paintings and mixed media collages are shown in a working studio. Inspiration comes from visited landscapes, local walks, collected maps, trees and leaves. Eastfield Road is off The Crescent which is accessible from New Road. There are steps and a slight slope down to the garden studio.

**17 Wellington Avenue, Princes Risborough,
HP27 9HY**

Original designs laser cut and etched into wood, paper and acrylic. See the design process in full and watch the laser in action. From the A4010, turn down Windsor Hill, then left onto Wellington Avenue. There is plenty of space to park on the driveway and access the garden studio via the side gate.

07879 402587

blackswanstudiosinfo@gmail.com

f Black Swans Studio Workshops

ig blackswansstudio

P	A	Sa	Su	Mo	Tu	We	Th	Fr
		8	9					
D		15	16					
		22	23					

Opening times
W/Days Closed
Sat 11am-5.30pm
Sun 11am-4pm

**Working
studio**

07748 911352

debeerceramics@gmail.com

www.deborahdebeer.com

P	A	Sa	Su	Mo	Tu	We	Th	Fr
		8	9					14
D		15	16					

Opening times
W/Days 11am-6pm
Sat 11am-6pm
Sun 11am-6pm

**Working
studio**

07990 795685

emmajwilliamsart@gmail.com

ig emmajwilliamsart

www.axisweb.org/p/emmajwilliams

P	A	Sa	Su	Mo	Tu	We	Th	Fr
		8	9				13	14
D		15	16				20	21
		22	23					

Opening times
W/Days 10am-3pm
Sat 10am-5pm
Sun 12noon-5pm

**Working
studio**

07786 853464

hazelwilliams@mail.com

f hazellaser

ig hazellaser

www.hazelwilliams.net

P	A	Sa	Su	Mo	Tu	We	Th	Fr
		8	9				13	14
D		15	16				20	21
		22	23					

Opening times
W/Days 10am-5pm
Sat 10am-5pm
Sun 10am-5pm

**Working
studio**



157 Sue Mills
Polymer clay jewellery & vessels, ceramics



158 Chris Inder @ St Dunstan's
Functional & decorative ceramics



159 Christine Bass @ St Dunstan's
Acrylic & mixed media landscape paintings



160 Deborah Brett @ St Dunstan's
Original mosaic & mosaic sculpture

The Ashes, Manor Road, Princes Risborough, HP27 9DJ

Unique polymer clay vessels and colourful jewellery. A chance to see the many techniques that can be used with this versatile medium. Commissions undertaken. Ceramics also available. Turn off Station Road into Manor Road. Entrance to the studio is through the side door.

St Dunstan's Church, Burton Lane, Off Mill Lane, Monks Risborough, HP27 9JE

Functional & decorative porcelain. Showing with a group of established artists & makers in a beautiful medieval church. See www.artatstunstans.blogspot.com. Parking on Mill Lane, off A4010. Home-baked refreshments throughout show. Cream teas weekend afternoons. NB New closing time at 4pm!

St Dunstan's Church, Burton Lane, Off Mill Lane, Monks Risborough, HP27 9JE

Acrylic & mixed media landscape paintings. Showing with a group of established artists & makers in a beautiful medieval church. See www.artatstunstans.blogspot.com. Parking on Mill Lane, off A4010. Home-baked refreshments throughout show. Cream teas weekend afternoons. NB New closing time at 4pm!

St Dunstan's Church, Burton Lane, Off Mill Lane, Monks Risborough, HP27 9JE

Vibrant, whimsical mosaics & sculpture. Showing with a group of established artists & makers in a beautiful medieval church. See www.artatstunstans.blogspot.com. Parking on Mill Lane, off A4010. Home-baked refreshments throughout show. Cream teas weekend afternoons. NB New closing time at 4pm!

07821 395613
ashmills@tiscali.co.uk
@ ashmills56

P	A	Sa	Su	Mo	Tu	We	Th	Fr
D		15	16			12	13	14
		22	23			19	20	21

Opening times
W/Days 10.30am-5.30pm
Sat 10.30am-5pm
Sun 11am-4.30pm

Working studio

07894 957533
chris.inder@gmail.com
@ chrisinderceramics
www.artatstunstans.blogspot.com

P	A	Sa	Su	Mo	Tu	We	Th	Fr
D		8	9	10	11	12	13	14
		15	16					



Opening times
W/Days 10am-4pm
Sat 10am-4pm
Sun 12noon-4pm

07986 245037
christinebass.art@gmail.com
@ christinebass.art
www.christinebassart.com

P	A	Sa	Su	Mo	Tu	We	Th	Fr
D		8	9	10	11	12	13	14
		15	16					



Opening times
W/Days 10am-4pm
Sat 10am-4pm
Sun 12noon-4pm

07771 545951
www.artatstunstans.blogspot.com

P	A	Sa	Su	Mo	Tu	We	Th	Fr
D		8	9	10	11	12	13	14
		15	16					



Opening times
W/Days 10am-4pm
Sat 10am-4pm
Sun 12noon-4pm



161 Denise Purdy @ St Dunstan's
Contemporary printmaking



162 Graham Lester @ St Dunstan's
Paper sculpture & turned art



163 Helen White @ St Dunstan's
Gold leaf illuminations & ceramics



164 Kate Wilkinson @ St Dunstan's
Contemporary jewellery

St Dunstan's Church, Burton Lane, Off Mill Lane, Monks Risborough, HP27 9JE

St Dunstan's Church, Burton Lane, Off Mill Lane, Monks Risborough, HP27 9JE

St Dunstan's Church, Burton Lane, Off Mill Lane, Monks Risborough, HP27 9JE

St Dunstan's Church, Burton Lane, Off Mill Lane, Monks Risborough, HP27 9JE

Contemporary, hand pulled prints, using traditional techniques. Showing with a group of established artists & makers in a beautiful medieval church. See www.artatstdunstans.blogspot.com. Parking on Mill Lane, off A4010. Home-baked refreshments throughout show. Cream teas weekend afternoons.

Paper sculpture & turned art. Showing with a group of established artists & makers in a beautiful medieval church. See www.artatstdunstans.blogspot.com. Parking on Mill Lane, off A4010. Home-baked refreshments throughout show. Cream teas weekend afternoons. NB New closing time at 4pm!

Traditional gilding, and ceramics. Showing with a group of established artists & makers in a beautiful medieval church. See www.artatstdunstans.blogspot.com. Parking on Mill Lane, off A4010. Home-baked refreshments throughout show. Cream teas weekend afternoons. NB New closing time at 4pm!

Mixed-media contemporary jewellery. Showing with a group of established artists & makers in a beautiful medieval church. See www.artatstdunstans.blogspot.com. Parking on Mill Lane, off A4010. Home-baked refreshments throughout show. Cream teas weekend afternoons. NB New closing time at 4pm!

07980 386532
deniseforno@gmail.com
@ deniseforno
www.denise-purdy.com

P		Sa	Su	Mo	Tu	We	Th	Fr
A		8	9	10	11	12	13	14
		15	16					

Opening times
W/Days 10am-4pm
Sat 10am-4pm
Sun 12noon-4pm

07967 229118
info@grahamlester.co.uk
@ gletcherstudio
@ grahamlesterstudio
www.grahamlester.co.uk

P	A	Sa	Su	Mo	Tu	We	Th	Fr
D		8	9	10	11	12	13	14
		15	16					



Opening times
W/Days 10am-4pm
Sat 10am-4pm
Sun 12noon-4pm

07818 254455
@ helen.white.design
www.helen-white.co.uk

P		Sa	Su	Mo	Tu	We	Th	Fr
A		8	9	10	11	12	13	14
		15	16					

Opening times
W/Days 10am-4pm
Sat 10am-4pm
Sun 12noon-4pm

07720 291521
katewilkinsonjewellery@yahoo.com
@ katewilkinsonjewellery
www.buckinghamshirecraftguild.co.uk/collections/kate-wilkinson

P		Sa	Su	Mo	Tu	We	Th	Fr
A		8	9	10	11	12	13	14
		15	16					

Opening times
W/Days 10am-4pm
Sat 10am-4pm
Sun 12noon-4pm



165 Marian Carter @ St Dunstan's
Printmaker



166 Susan Day @ St Dunstan's
Contemporary ceramics & porcelain lighting



167 Bob Williams
Mixed media artist



168 Jennifer Hay
Contemporary garden sculpture, paintings

St Dunstan's Church, Burton Lane, Off Mill Lane, Monks Risborough, HP27 9JE

Colourful limited edition hand-inked prints. Showing with a group of established artists & makers in a beautiful medieval church. See www.artatstunstans.blogspot.com. Parking on Mill Lane, off A4010. Home-baked refreshments throughout show. Cream teas weekend afternoons. NB New closing time at 4pm!

St Dunstan's Church, Burton Lane, Off Mill Lane, Monks Risborough, HP27 9JE

Elegant ceramic vessels and porcelain lamps. Showing with a group of established artists & makers in a beautiful medieval church. See www.artatstunstans.blogspot.com. Parking on Mill Lane, off A4010. Home-baked refreshments throughout show. Cream teas weekend afternoons. NB New closing time at 4pm!

The Smithy, 1 Forge Cottage, Aylesbury Road, Monks Risborough, HP27 0JT

A working studio showcasing work in a variety of 2D & 3D media. Bob has work in several public and private collections, and has exhibited regularly in both one-man shows and group exhibitions. The Smithy is in the lay-by behind the bus stop near the top of Burton Lane.

2 Place Farm Way, Monks Risborough, HP27 9JH

Diverse exhibition of contemporary sculptural ceramics in unusual naturalistic forms as well as colourful paintings, all displayed in a pretty garden. A4010 to Monks Risborough, down Mill Lane past St. Dunstan's church, third left into Place Farm Way, before bridge).

07941 125518
marian.carter@rebelam.co.uk

Art at Azile
mariancarterartatazile

P	A	Sa	Su	Mo	Tu	We	Th	Fr
8	9	10	11	12	13	14		
A	W	15	16					

Opening times
W/Days 10am-4pm
Sat 10am-4pm
Sun 12noon-4pm

07979 083456
susan.day@susandayceramics.co.uk

P	A	Sa	Su	Mo	Tu	We	Th	Fr
8	9	10	11	12	13	14		
D	W	15	16					

Opening times
W/Days 10am-4pm
Sat 10am-4pm
Sun 12noon-4pm

07565 706989
bob.williams46@btinternet.com

P	Sa	Su	Mo	Tu	We	Th	Fr
8	9	10	11	12	13	14	
	15	16	17	18	19	20	21
	22	23					

Opening times
W/Days 10.30am-5pm
Sat 10.30am-5pm
Sun 10.30am-5pm

Working studio

01844 346933
malcolmjmhay@aol.com
jennyhayceramics

P	A	Sa	Su	Mo	Tu	We	Th	Fr
8	9	11	12	13	14			
A	W	15	16	18	19	20	21	
		22	23					

Opening times
W/Days 11am-5pm
Sat 11am-5pm
Sun 11am-5pm



169 Bronwen Corral @ Reflex Arts Collective
Ceramic artist



170 Carol Saunders @ Reflex Arts Collective
Quirky ceramics



171 Claire Burke @ Reflex Arts Collective
Contemporary abstract artist



172 Claire Rollinson @ Reflex Arts Collective
Figurative & geometric art

Bledlow Ridge Village Hall, Chinnor Road, Bledlow Ridge, HP14 4AJ

Bledlow Ridge Village Hall, Chinnor Road, Bledlow Ridge, HP14 4AJ

Bledlow Ridge Village Hall, Chinnor Road, Bledlow Ridge, HP14 4AJ

Bledlow Ridge Village Hall, Chinnor Road, Bledlow Ridge, HP14 4AJ

The themes of my work are the vessel as a medium for artistic expression, and the infinite variations within a natural population. I have created small 'populations' of thrown and turned vessels, each different, but each reflecting others in the group.

New group name and new venue - same group of fabulous artists working in ceramics, textiles, glass, paintings, jewellery and so much more! Formerly at Flexmore Barn and Timms Cottage, now exhibiting at Bledlow Ridge Village Hall and showing more of my quirky fun ceramics - see if any catch your eye!

Showing my latest dynamic, expressive, luxurious abstracts - from small scale to statement pieces - at this new venue until 16th June. Sharing with many talented artists formerly at Flexmore Farm. After that you can catch me in Galleria On The Green in Chalfont St Giles - see separate entry.

Previously known as Flexmore Arts & Crafts, here we are exhibiting together again - in a new venue with our new name - we are the Reflex Arts Collective! Happily mixing it up with paint, textiles, metal, clay and more, we look forward to welcoming you.

07788 972236
bronwen.corral@gmail.com
www.corralceramics.com

P		Sa	Su	Mo	Tu	We	Th	Fr
		8	9					14
D		15	16					21
		22	23					

Opening times
W/Days 11am-4pm
Sat 11am-4pm
Sun 11am-4pm

kompletelycrackedcarol@hotmail.com

P		Sa	Su	Mo	Tu	We	Th	Fr
		8	9					14
A		15	16					21
		22	23					

Opening times
W/Days 11am-4pm
Sat 11am-4pm
Sun 11am-4pm

07922 949489
claire.burke.email@gmail.com
Facebook ClaireBurkeArt
Instagram claire_burke_art
www.claireburkeart.com

P		Sa	Su	Mo	Tu	We	Th	Fr
		8	9					14
A		15	16					

Opening times
W/Days 11am-4pm
Sat 11am-4pm
Sun 11am-4pm

07790 325590
clairerollinson@gmail.com
Instagram clairerollinsonart
www.clairerollinsonart.com

P		Sa	Su	Mo	Tu	We	Th	Fr
		8	9					14
A		15	16					21
		22	23					

Opening times
W/Days 11am-4pm
Sat 11am-4pm
Sun 11am-4pm

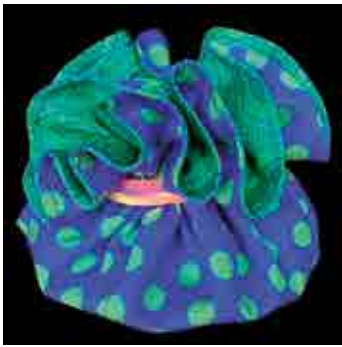

173 Gaynor Barton @ Reflex Arts Collective
Commercial & hand dyed fabric bags

Bledlow Ridge Village Hall, Chinnor Road, Bledlow Ridge, HP14 4AJ

New name, new venue, same amazing group of artists with fabulous work! Last year we were at Flexmore Farm; this year these talented artists working in glass, textiles, paintings, pottery and more come to Bledlow Ridge. I will be exhibiting my one-of-a-kind textile bags.

07712 594037
equiries@dumbleberry.co.uk
f DumbleberryDesigns
@ dumbleberrydesigns

		Sa	Su	Mo	Tu	We	Th	Fr
		8	9					14
		15	16					21
		22	23					
		Opening times						
		W/Days 11am-4pm						
		Sat 11am-4pm						
		Sun 11am-4pm						



174 Heidi Fenn @ Reflex Arts Collective
Contemporary jewellery & textiles

Bledlow Ridge Village Hall, Chinnor Road, Bledlow Ridge, HP14 4AJ

New name, new venue, same amazing group of artists with fabulous work! Last year we were at Flexmore Farm; this year we'll be in Bledlow Ridge. I am a contemporary mixed media artist, creating unique jewellery and art from wool, handmade felt, and concrete.

07722 824106
f HeidiHStudio
@ heidi_h_studio

		Sa	Su	Mo	Tu	We	Th	Fr
		8	9					14
		15	16					21
		22	23					
		Opening times						
		W/Days 11am-4pm						
		Sat 11am-4pm						
		Sun 11am-4pm						



175 Mary Clare-Jolliffe @ Reflex Arts Collective
Leaded lights

Bledlow Ridge Village Hall, Chinnor Road, Bledlow Ridge, HP14 4AJ

Reflex Arts Collective at Bledlow Village Hall. This year I am pleased to be back alongside the previously named Flexmore Artists who have exhibited at Flexmore Farm. I will be exhibiting glass panels for home and garden alongside other talented artists in mixed media, ceramics, textiles and more.

07768 685778
maryclarejolliffe@googlemail.com
@ maryclare7358

		Sa	Su	Mo	Tu	We	Th	Fr
		8	9					14
		15	16					21
		22	23					
		Opening times						
		W/Days 11am-4pm						
		Sat 11am-4pm						
		Sun 11am-4pm						



176 Matt Cobb (Riveting Welds) @ Reflex Arts Collective
Quirky sculpture from recycled materials

Bledlow Ridge Village Hall, Chinnor Road, Bledlow Ridge, HP14 4AJ

Reflex Arts Collective is the new name for Flexmore Arts & Crafts. This year a new name and a new venue - Bledlow Ridge Village Hall. Offering a wide range of fantastic art, all under one roof, with refreshments available as well. Creativity, drinks, and cake.... what more do you need?

07763 597455
f rivetingwelds
@ rivetingwelds
www.rivetingwelds.com

		Sa	Su	Mo	Tu	We	Th	Fr
		8	9					14
		15	16					21
		22	23					
		Opening times						
		W/Days 11am-4pm						
		Sat 11am-4pm						
		Sun 11am-4pm						



177 Sharon Bennett @ Reflex Arts Collective
Mixed media & collage

Bledlow Ridge Village Hall, Chinnor Road, Bledlow Ridge, HP14 4AJ

New name, new venue, same amazing group of artists with fabulous work! Previously at Flexmore Farm, this year these talented artists working with glass, textiles, paintings, pottery and more come to Bledlow Ridge. I will be there with new mixed media/collage pieces!

07703 436858

sharon.bennett.7583

[sharon.bennett.7583](https://www.sharonbennettart.com)

www.sharonbennettart.com

P		Sa	Su	Mo	Tu	We	Th	Fr
A		8	9					14
		15	16					21
		22	23					

Opening times
W/Days 11am-4pm
Sat 11am-4pm
Sun 11am-4pm



178 Susan Horler (CloakedinClay & InvetraGlass Art) @ Reflex Arts Collective
Sculptural & functional ceramics & glass art

Bledlow Ridge Village Hall, Chinnor Road, Bledlow Ridge, HP14 4AJ

I gain synergy from my interest in both ceramics and glass. In ceramics, I chiefly use Raku, sculptural, throwing, and casting techniques to create unique pieces, inspired by aesthetic form, animals and conservation. I explore the wonders of heat on glass, through casting, fusing, and Pate de Verre.

07774 131776

srahorler@gmail.com

[cloakedinclay](https://www.cloakedinclay.com)

www.cloakedinclay.co.uk

P		Sa	Su	Mo	Tu	We	Th	Fr
D		8	9					14
		15	16					21
		22	23					

Opening times
W/Days 11am-4pm
Sat 11am-4pm
Sun 11am-4pm



179 Sylvia Valentine @ Reflex Arts Collective
Polymer clay jewellery

Bledlow Ridge Village Hall, Chinnor Road, Bledlow Ridge, HP14 4AJ

Formerly Flexmore Arts and Crafts, Reflex Arts Collective come to Bledlow Ridge. New work from our talented members.

07733 421552

sylviavalentine@hotmail.co.uk

[MakeBeadsbySylviaValentine](https://www.makebeadsbySylviaValentine.com)

[make_beads_by_sylvia_valentine](https://www.makebeadsbySylviaValentine.com)

P	A		Sa	Su	Mo	Tu	We	Th	Fr
D			8	9					14
			15	16					21
			22	23					

Opening times
W/Days 11am-4pm
Sat 11am-4pm
Sun 11am-4pm



180 Zoe Albright @ Reflex Arts Collective
Fused glass art

Bledlow Ridge Village Hall, Chinnor Road, Bledlow Ridge, HP14 4AJ

New name, new venue, same amazing group of artists with fabulous work! Last year we were at Flexmore Farm and this year these talented artists working in glass, textiles, paintings, pottery and more come to Bledlow Ridge. I will be sharing new fused glass creations filled with light and colour.

07855 493771

zoe.albright.75

[zoe.albright.75](https://www.firestix.co.uk)

www.firestix.co.uk

P		Sa	Su	Mo	Tu	We	Th	Fr
A		8	9					14
		15	16					21
		22	23					

Opening times
W/Days 11am-4pm
Sat 11am-4pm
Sun 11am-4pm



181 Eddie Gosney
Photography

A Little Bird Told Me Gallery, The Barn Courtyard, 25 High Street, Wendover, HP22 6DU

Eddie has returned to his love of photography which he studied as part of his graphics course at college. He has developed a portfolio of limited edition photographic prints over several years. His photographs reflect his love of the countryside, places he has visited, and the people he has met.

07803 721963
gosneyart@gmail.com
@ gosneyart_

P	Sa	Su	Mo	Tu	We	Th	Fr
	8	9		11	12	13	14
	15	16		18	19	20	21
	22	23					

Opening times
W/Days 10am-5pm
Sat 10am-5pm
Sun 10.30am-2.30pm



182 Marjolein Trewavas
(Room for Change)
Up-cycled designs

A Little Bird Told Me Gallery, The Barn Courtyard, 25 High Street, Wendover, HP22 6DU

The joy in hunting for pieces to use for my work and the various experiences that come my way mean that I find all kinds of materials which inspire my next project. Currently I am embroidering onto antique garden & flour sieves, tennis rackets, and items of upcycled clothing. Tearoom next door.

07743 167427
marjolein.trewavas@btopenworld.com
f aroomforchange
@ roomforchangevintage

P	Sa	Su	Mo	Tu	We	Th	Fr
	8	9		11	12	13	14
	15	16		18	19	20	21
A	22	23					

Opening times
W/Days 10am-5pm
Sat 10am-5pm
Sun 10.30am-2.30pm



183 Sue Gosney
Painting & drawing

A Little Bird Told Me Gallery, The Barn Courtyard, 25 High Street, Wendover, HP22 6DU

Inspiration for my paintings comes from places I visit, both in the UK and abroad, and I try, wherever possible, to work from "real life" landscapes or seascapes, gaining as much reference as I can from my surroundings. Exhibiting with my husband's photography at this delightful Wendover gallery.

07803 722064
suegosney@btinternet.com
@ gosneyart_

P	Sa	Su	Mo	Tu	We	Th	Fr
	8	9		11	12	13	14
	15	16		18	19	20	21
	22	23					

Opening times
W/Days 10am-5pm
Sat 10am-5pm
Sun 10.30am-2.30pm



184 David Medcalf
Stained, leaded, & fused glass

Studio D, Loudwater Farm, Nash Lee End, Wendover, HP22 6BH

Stained, leaded, and fused glass for homes and gardens. Handmade in David's Wendover studio, he is inspired by the light, texture, and patterns created in glass. Studio D is located at Loudwater Farm, Nash Lee End off the Wendover Road between Dobbies Garden Centre and Worlds End Lane Roundabout.

44776 220733
studio_d@btinternet.com
f StudioDWendover

P	Sa	Su	Mo	Tu	We	Th	Fr
	8	9					
	15	16	17	18	19	20	21
A	22	23					

Opening times
W/Days 10am-5pm
Sat 10am-5pm
Sun 10am-4pm

Working studio



185 Studio Stanway
Natural modern seating



186 Annette Fynes-Clinton
@ Rignalls Lodge
Quilter & textile artist



187 Fin Orrom Carr @ Rignalls Lodge
Ceramics for home & garden



188 Sal Thomson @ Rignalls Lodge
Contemporary gold & silver jewellery

55 Perry Street, Wendover, HP22 6DJ

Wendover based Studio Stanway is a creative upholstery workshop specialising in natural, modern seating. For Bucks Art Weeks its founder, Susie, will show bespoke upholstered furniture & cushions, handmade using quality natural materials. The studio also offers traditional and modern re-upholstery.

07855 265025
info@studiostanway.com
@ studiostanway
www.studiostanway.com

D	Sa	Su	Mo	Tu	We	Th	Fr
A	15	16			12	13	14
	22	23			19	20	21

Opening times
W/Days 11am-5pm
Sat 11am-5.30pm
Sun 11am-5.30pm

Working studio

Rignalls Lodge, Mapridge Green Lane, Rignall Road, Great Missenden, HP16 9PH

I create bold & colourful quilts & wall hangings using a variety of techniques including appliqué, fabric paper piecing, Kaleidoscope quilting and collage. Inspiration is taken from the natural environment, cityscapes, and the work of artists, such as Louise Bourgeois, who use textiles as a medium.

07738 302609
clintonannette@gmail.com
f afynesclinton
@ annettefynesclinton

D	Sa	Su	Mo	Tu	We	Th	Fr
A	8	9					14
	15	16					21
	22	23					

Opening times
W/Days 11am-3pm
Sat 11am-5pm
Sun 11am-5pm

Working studio

Rignalls Lodge, Mapridge Green Lane, Rignall Road, Great Missenden, HP16 9PH

My inspiration comes from the landscape we live in & explore. Ceramics & ceramic sculpture in the studio & within part of an old terraced & wooded garden. Informal planting creates a relaxed exhibition atmosphere. Home to sculptures by Mary Orrom. Welcoming Sally Thomson and Annette Fynes-Clinton.

07968 078529
fin.orrom@btinternet.com
f finorromcarrceramics
@ finsceramics
X Finorrom
www.finorromcarr.co.uk

D	Sa	Su	Mo	Tu	We	Th	Fr
A	8	9					14
	15	16					21
	22	23					

Opening times
W/Days 11am-3pm
Sat 11am-5pm
Sun 11am-5pm

Rignalls Lodge, Mapridge Green Lane, Rignall Road, Great Missenden, HP16 9PH

Exhibiting for the first time, I am a keen jewellery maker of gold and silver precious metals, incorporating semi-precious gems. Inspired by creating pieces that bring joy to the wearer.

07766 200718
supersalthom@aol.com
f Sal Thomson Jewellery
@ salthomsonjewellery

D	Sa	Su	Mo	Tu	We	Th	Fr
A	8	9					14
	15	16					21
	22	23					

Opening times
W/Days 11am-3pm
Sat 11am-5pm
Sun 11am-5pm



189 Claudine Hanks
Abstract artist & gallery owner

Hanks Gallery, 91 High Street, Great Missenden, HP16 0AL

I am an abstract canvas painter whose work represents freedom and expression. I turn my hand to a range of painting styles including mixed media, texture, brush, palette knife, and also realism. I am now the proud owner of 'Hanks Gallery' in Great Missenden where I exhibit my works.

07879 621108
hello@hanksgallery.co.uk
f hanks.gallery
i hanks.gallery
www.hanksgallery.co.uk

P	♿	Sa	Su	Mo	Tu	We	Th	Fr
A	♿	8	9	10	11	12	13	14
		15	16	17	18	19	20	21
		22	23					

Opening times
W/Days 9am-4pm
Sat 10am-3pm
Sun 10am-3pm



190 Sue Sidley
Wildlife fine artist (hyper-realistic)

Hanks Gallery, 91 High Street, Great Missenden, HP16 0AL

A newly established award winning artist specialising in hyper-realistic wildlife art including oil and acrylic paintings plus detailed drawings, all created in her studio in Lacey Green. On road parking available (limited to one hour) at Hanks Gallery, plus two car parks nearby.

07769 734902
suesidleyart@gmail.com
f suesidleyart
i suesidleyart
suesidleyart
www.suesidleyart.co.uk

P	♿	Sa	Su	Mo	Tu	We	Th	Fr
♿		8	9	10	11	12	13	14
		15	16	17	18	19	20	21
		22	23					

Opening times
W/Days 9am-4pm
Sat 10am-3pm
Sun 10am-3pm



191 Susan Brooke
Gardens, botanical studies in mixed media

The Studio, Overstroud Cottage, Frith Hill, Great Missenden, HP16 9QE

Studio in garden setting which provides subject matter for botanical studies and garden landscapes in watercolour, oil, pastel and gouache. Turn east off A413 at Great Missenden onto B485 Frith Hill to Chesham Road. White cottage set back from lay-by, 100 yards uphill on left. Limited parking.

01494 862701
susanmbrooke@outlook.com

P	Sa	Su	Mo	Tu	We	Th	Fr
					12	13	14
	15				19	20	21
	22						

Opening times
W/Days 12noon-4pm
Sat 12noon-4pm
Sun Closed

Working studio



192 Sarah Orpin (Butterfly Bazaar)
Textile & knitted items

The Cedars, Nairdwood Lane, Prestwood, HP16 0QQ

At my home studio, I design and make a wide variety of textile and knitted items including bags, purses, quilts, rugs, cushion covers, baby booties, and socks. I enjoy working with a variety of materials and am currently exploring brightly coloured tweeds, including Harris Tweed.

07708 606361
sarah@butterflybazaar.co.uk
f butterflybazaarbysarah
i butterflybazaarbysarah
www.butterflybazaar.co.uk

P	A	Sa	Su	Mo	Tu	We	Th	Fr
D		8	9					14
		15	16					21
		22	23					

Opening times
W/Days 11am-4pm
Sat 11am-4pm
Sun 11am-4pm

Working studio



193 Joanne Tunnicliffe
Painting, mixed-media, jewellery & photography

Sylvest, Cryers Hill Lane, Cryers Hill, HP15 6AA

Experience Joanne's captivating art journey from London Tate and the Chilterns, to St Ives School of Painting and Florence! She's honed her craft through diverse mediums and invites viewers on a visual voyage. Her recent commission on Kastellerizo showcases her love for travel, people & landscapes.

jmtunnicliffe@gmail.com
www.joannetunnicliffeart.com

P	Sa	Su	Mo	Tu	We	Th	Fr
A	8	9	10	11	12	13	
		16	17	18	19	20	21
	22	23					

Opening times
W/Days 3.30pm-5.30pm
Sat 10am-1pm
Sun 1pm-4pm

Working studio



194 Amelia Appleby
Contemporary goldsmith

Highfield, Windmill Lane, Widmer End, HP15 6AU

Amelia's contemporary style of jewellery takes on its form through her love of bold colours, clean lines, shapes and textures. With a meticulous eye for accuracy, every piece of jewellery is made with careful consideration, right down to the smallest detail.

07484 862862
ameliaappleby@hotmail.com
[ameliaapplebyjewellery](https://www.facebook.com/ameliaapplebyjewellery)
[ameliaapplebyjewellery](https://www.instagram.com/ameliaapplebyjewellery)
www.ameliaappleby.co.uk

P		Sa	Su	Mo	Tu	We	Th	Fr
A		8	9	10	11		13	14
		15	16	17	18		20	21
		22	23					

Opening times
W/Days 10.30am-5.30pm
Sat 10.30am-5pm
Sun 10.30am-4pm

Working studio



195 Lily Glover
Photographic fine art

The Loft, Finings Road, Bolter End, near Lane End, HP14 3LP

Photographic fine art inspired by the fragility and vulnerability of our natural world. Original artworks, limited edition prints, and greetings cards are on display.

07815 713765
lily@lilylover.com
[lilyloverphotography](https://www.instagram.com/lilyloverphotography)
www.lilylover.com

P		Sa	Su	Mo	Tu	We	Th	Fr
A		8	9	10	11	12	13	14
		15	16				20	21
		22						

Opening times
W/Days 10am-5pm
Sat 10am-6pm
Sun 11am-4pm

Working studio



196 Wendy Earley
Paintings, drawings, papier-mâché

The Long Croft, Bullocks Farm Lane, Wheeler End, near Lane End, HP14 3NH

I am exhibiting acrylic and mixed media paintings, pencil and coloured pencil drawings, papier-mâché framed mirrors and a selection of children's books that I have written and illustrated. The Long Croft is situated three doors down from The Chequers Pub on Wheeler End Common.

07957 193858
[wendy.e.art](https://www.facebook.com/wendy.e.art)
www.wendyearley.artweb.com

P		Sa	Su	Mo	Tu	We	Th	Fr
A		8	9					14
		15	16					21
		22						

Opening times
W/Days 11.30am-4.30pm
Sat 11.30am-4.30pm
Sun 11.30am-4.30pm

Working studio



197 Jan Gaska Art & Colourful Kat Signs
Landscape oil painting & reverse glass gilding

Kew Cottage, Finings Road, Lane End, HP14 3EY

Jan Gaska is a realist painter with a leaning towards Impressionism, who paints landscapes outside en plein air, as well as portraits. Colourful Kat Signs (FB & Insta: colourfulkatsigns) - reverse glass gilding; traditionally hand-crafted typography-inspired wall art made using real gold leaf.

07952 517305
nestorgaska@hotmail.com
JanGaskaArtist
jangaska
JanGaska
www.jangaska-art.co.uk

D	*	Sa	Su	Mo	Tu	We	Th	Fr
A		8	9					
		15	16					
		22	23					

Opening times
W/Days Closed
Sat 10am-5.30pm
Sun 10am-5.30pm

Working studio



198 Sarah Ives (Hooked on Leaves)
Hand dyed & printed textiles

Grove Cottage, Finings Road, Lane End, HP14 3LP

I am a natural dyer and textile artist. I create wearable art from natural fibres using the crafts I love: sewing, crochet and weaving. Directions: drive out of Lane End towards Stokenchurch, Lacey's Farm will be on the left, continue on and Grove Cottage is on the right hand side. Some parking.

07985 532001
hookedonleaves@gmail.com
Hooked on Leaves
hooked_on_leaves

P	Sa	Su	Mo	Tu	We	Th	Fr
D	15	16			12	13	14
					19	20	21

Opening times
W/Days 11am-4pm
Sat 10am-5pm
Sun 10am-5pm



199 Wycombe Court Artists
Painting, ceramics, felt, jewellery, sculpture

Wycombe Court House, Church Road, Lane End, HP14 3HG

A group of artist specialists in painting, ceramics, jewellery, felted forms and forged metal sculpture. B484 to Lane End, Church Road to Frieth, (first left on bend opposite church). Parking at the front of house is reserved for the disabled. Please park in the free car park in the village.

07711 014841
julie.wetenhall@gmail.com
Wycombe Court Artists & Friends
wycombecourtartists
www.wycombecourtartists.co.uk

♿	Sa	Su	Mo	Tu	We	Th	Fr
	8	9	10	11	12	13	14
	15	16					

Opening times
W/Days 11am-5pm
Sat 11am-5pm
Sun 11am-4pm

Working studio



200 Decreate (Daniel Wilson)
Multi-disciplinary artist

Wycombe Arts Centre, 15 Desborough Road, High Wycombe, HP11 2PU

Professional freelancer Dan is well-known for his murals & public/community art projects. He is resident artist with Chiltern Rangers and with Wycombe Arts Centre where, for BAW 2024, he will be painting an exciting new mural and exhibiting a series of fresh new works.

07950 441448
dan@decreate.co.uk
decreateuk
www.decreate.co.uk

P	A	Sa	Su	Mo	Tu	We	Th	Fr
D	♿	8	9					
		15	16					
		22	23					

Opening times
W/Days 11am-4pm
Sat 11am-4pm
Sun 11am-4pm

Working studio



201 Jackie Crabtree
Artist



202 Julia Johnson
Painter in acrylic, oil, watercolour



203 Lynne D Jones
Illustrations & paintings



204 Artists at 226 Blind Lane
Glass, prints & mixed media

236 Hughenden Road, High Wycombe, HP13 5PE

I will be exhibiting new work, mostly mixed media. I continue to find inspiration from nature and my surroundings and like an element of storytelling in my work. There will be refreshments available and time to chat. You can find me just outside High Wycombe on the Hughenden road. Hope you can come.

1 Thrush Close (off the A4010), Booker, High Wycombe, HP12 4RJ

This year I'm exhibiting paintings from my small studio at home. Subjects include flowers, still life & landscapes in various mediums. Also available will be greeting cards & a selection of unframed work. Parking available in cul-de-sac or my driveway. Looking forward to seeing you. Sorry - no dogs.

Loudwater House, London Road, Loudwater, HP10 9TL

Lynne is an artist and illustrator based in her studio in Loudwater. Her paintings depict lush gardens, loved homes, and bring fictional characters to life. As an art practitioner she provides creative art tuition for small groups of children and adults. One to one tuition is also available.

226 Blind Lane, Flackwell Heath, HP10 9LE

Frances and Maggie will be displaying beautiful fused glass and a range of prints, including etchings and monoprints inspired by nature and the Yorkshire dales. Krishna creates figurative and landscape images with a heavy focus on pattern, interplayed against bold colours.

07773 210837

jackiecrabtree@hotmail.co.uk

Facebook Jackie Crabtree

Instagram jackiecrabtree52

P	W	Sa	Su	Mo	Tu	We	Th	Fr
A		15				19		14
		22	23					

Opening times

W/Days 12noon-4pm
Sat 12noon-5pm
Sun 12noon-4pm

Working studio

07787 217649

julia.johnson49@btinternet.com

Facebook Julia Johnson

Instagram juliaj5678

www.juliajohnsonart.co.uk

P	Sa	Su	Mo	Tu	We	Th	Fr
	8	9			12	13	14
	15	16			19	20	21
	22	23					

Opening times

W/Days 11am-5pm
Sat 11am-5pm
Sun 11am-5pm

Working studio

07528 338099

artwithlynne@yahoo.co.uk

Facebook lynnedjonesart

Instagram lynnedjonesart

www.lynnedenys.com

P	W	Sa	Su	Mo	Tu	We	Th	Fr
A		8	9		11		13	
		15	16		18		20	
		22	23					

Opening times

W/Days 11am-3pm
Sat 11am-3pm
Sun 11am-3pm

Working studio

07717 312349

maggiefarmer@btinternet.com

Facebook Maggie Farmer

Instagram maggie.farmer

www.kingswoodcrafts.com

P	Sa	Su	Mo	Tu	We	Th	Fr
A	8	9					14
	15	16					21
	22	23					

Opening times

W/Days 11am-4pm
Sat 11am-4pm
Sun 12noon-4pm



205 Suzie Jasper
Handcrafted ceramic sculptures & jewellery

5 Grenfell Road, Beaconsfield, HP9 2BP

Suzie's love and understanding of dogs is evident in her characterful ceramic dog sculptures. She also creates ceramic leaf dishes made from individual leaves from her garden. Her contemporary jewellery features semi-precious stones, freshwater pearls, and handcrafted pure silver pendants.

07711 782057
suzie@suziejasper.co.uk
suziejasper.co.uk
suzie_jasper
www.suziejasper.co.uk

P	A	Sa	Su	Mo	Tu	We	Th	Fr
D		15	16	17			13	14

Opening times
W/Days 11am-5.30pm
Sat 11am-5.30pm
Sun 11am-5.30pm

Working studio



206 Varvara Neiman
Drawing & painting

Artnest Studios Ltd, 45 Wycombe End, Beaconsfield, HP9 1LZ

Meet a professional artist at her studio and enjoy a wide variety of paintings in oil, acrylic, watercolour and pastel. See new work produced during recent painting holidays in Europe. Commissions welcomed in landscape, portraiture and figurative movement.

07989 822006
neimanv@aol.com
varvara neiman
neimanvarvara
www.varvaraonline.net

A		Sa	Su	Mo	Tu	We	Th	Fr
		8	9	11				
		15	16	18				
		22	23					

Opening times
W/Days 10am-5pm
Sat 10am-5pm
Sun 11am-4pm

Working studio



207 Matthew Curtis
Oil painter

25 Highlands Road, Seer Green, HP9 2XL

I have worked as a graphic designer for over 30 years. After taking up portraiture as a hobby about eight years ago, I have now taken up landscape painting in oils. I am self-taught and produce paintings from around Seer Green and local areas.

07594 956595
mcurtis@63d.co.uk
matt63d

	Sa	Su	Mo	Tu	We	Th	Fr
	15	16			12		14

Opening times
W/Days 12noon-3pm
Sat 12noon-3pm
Sun 12noon-5pm

Working studio



208 Sarah Allen (Sculptureintheround)
Sculpture for the garden & home

27 Chalfont Road, Seer Green, HP9 2YS

Sculptureintheround captures Sarah's fascination with 3D form and the play of light and shadow bringing new perspectives as you view it from all angles. Sculptures and water features set in a working studio and secluded garden. Also hand-built ceramics for the home creatively glazed and fired.

07904 442881
sculptureintheround@gmail.com
sculptureintheround
sculptureintheround
www.sculptureintheround.co.uk

P	A	Sa	Su	Mo	Tu	We	Th	Fr
D		8	9			12	13	14
		15	16			19	20	21
		22	23					



Opening times
W/Days 11am-6pm
Sat 10.30am-5pm
Sun 12noon-4pm
Friday 14th June: late opening to 8pm

Working studio



209 Jen Riley
Painter



210 Caroline Gallup
(Dormouse Jewellery)
Precious & bespoke jewellery designs



211 Joan Wilcox
Oils, watercolours, prints



212 Elizabeth Hall
Flower & landscape paintings

Thames Leigh, Riverside, Marlow, SL7 2AB

Decorative still-life paintings, sketchbooks, drawings, watercolours and new collages of Venice from sketchbooks. Riverside is situated opposite All Saints Church near Marlow Bridge. Parking is at Court Garden Sports Centre in Pound Lane.

23 The Green, Wooburn Green, HP10 0EJ

Dormouse specialises in designing highly personalised, occasion jewellery for weddings, anniversaries & birthdays. Caroline works in gold, pearls, sustainably sourced; and incorporates sentimental gemstones into new designs. The sunflower featured can be customised in solid gold, silver or vermeil.

69 Wycombe Lane, Wooburn Green, HP10 0HD

Oils and watercolour paintings of scenes abroad and locally. Coloured lino prints of birds. 500 yards from Wooburn Green, on A4094, Wycombe Lane going towards Loudwater. No 69 is on the left with parking for 2 cars and steps up to property. Alternative parking behind the shops on the Green.

8 Hill View, Village Lane, Hedgerley, SL23UZ

New, vibrant paintings, carved out of the canvas with great depth of colour & light, pay homage to the 17th century still life painters of the past. Flowers & plants shimmer & glisten, over mystically lit, jewel-like backgrounds. Energy & light abounds, in each and every mark. Park on Village Lane.

01628 482017
jenriley1943@gmail.com

D	W	Sa	Su	Mo	Tu	We	Th	Fr
A		15	16	17	18	19	20	21
		22	23					

Opening times
W/Days 1pm-5pm
Sat 1pm-5pm
Sun 1pm-5pm

Working studio

07710 222536
caroline@dormousejewellery.co.uk
Dormouse Bespoke Jewellery Designs
@dormouse_jewellery
www.dormousejewellery.co.uk

A	Sa	Su	Mo	Tu	We	Th	Fr
	8	9					
	15						
		23					

Opening times
W/Days Closed
Sat 2pm-5pm
Sun 2pm-5pm

Working studio

01628 529207
foxglove60@hotmail.co.uk

P	W	Sa	Su	Mo	Tu	We	Th	Fr
D		8	9		11	13	14	
		15	16		18		20	21
		22	23					

Opening times
W/Days 12noon-5pm
Sat 12noon-5pm
Sun 12noon-5pm

Working studio

07765 128083
lizziehall@sky.com
f lizziehall
@lizziehall1970

P	Sa	Su	Mo	Tu	We	Th	Fr
	8	9					
	15	16					
	22	23					

Opening times
W/Days Closed
Sat 11am-5pm
Sun 11am-5pm

Working studio



213 Heather McDowell
Vibrant landscapes & florals

Fulmer Mill, Framewood Road, Wexham,
SL2 4QS

Heather's latest work uses bold flowers to express the emotions of midlife. Tulips, peonies, roses and hydrangeas feature in perfection and detail. Entrance gate is between Teikyo School and Wexham Springs. Please park on the drive, not the main road, and follow yellow signs to the rear door.

07952 497681
heathermcdowellartist@gmail.com
heathermcdowellartist
heathermcdowellartist
www.heathermcdowell.co.uk

P	Sa	Su	Mo	Tu	We	Th	Fr
D	8	9					
	15	16					
	22	23					

Opening times
W/Days Closed
Sat 11am-5pm
Sun 11am-5pm

Working
studio



214 The Boathouse Studio
Leaded stained glass for the home & garden

Orchard Dene, Riversdale, Bourne End, SL8
5EB

Leaded stained glass for the home and garden. Any size and shape. Commissions only.

07966 412955
info@boathouse.glass
sarahlutonart
www.theboathousestudio.net

P	A	Sa	Su	Mo	Tu	We	Th	Fr
D	♿	8	9					14
		15	16					21
		22						

Opening times
W/Days 10am-3pm
Sat 10am-3pm
Sun 10am-3pm

Working
studio



215 Sarah Luton
Landscapes, portraits, drawing & various media

Orchard Dene, Riversdale, Bourne End, SL8
5EB

Sarah paints landscapes and portraits mainly in oil, but also watercolour and pastel. She loves painting landscapes outside where possible, often of local scenes. She also has a passion for drawing in charcoal and water soluble graphite. Portraits are from life or photos. Commissions are welcome.

07759 401678
sarah_luton@hotmail.com
Sarah Luton - Artist
sarahlutonart
www.sarahluton.com

P	A	Sa	Su	Mo	Tu	We	Th	Fr
D	♿	8	9	10			13	14
		15						

Opening times
W/Days 10.30am-4.30pm
Sat 10.30am-4.30pm
Sun 10.30am-4.30pm



216 Grant Forsyth @ Burnham
Jewellery Studio
Jewellery designer/maker

Burnham Jewellery Studio, 2 Triangle
Cottages, Taplow Common Road, Burnham,
SL1 8NP

Two great jewellers are sharing the space at Burnham Jewellery Studio: Grant Forsyth and Julie Adams are joining forces to showcase their work. The Burnham Jewellery Studio is a teaching facility based just outside Burnham. There is parking and we can offer basic refreshments.

07742 601097
grantforsyth9@hotmail.com
Grant-Forsyth-jewellery-designer
grantforsyth9
www.grantforsythjewellery.com

P	A	Sa	Su	Mo	Tu	We	Th	Fr
D	♿	8	9					
		15	16					
		22	23					

Opening times
W/Days Closed
Sat 10am-5pm
Sun 10am-4pm

Working
studio



217 Julie Adams @ Burnham Jewellery Studio
Contemporary jewellery



218 Heather Gaebler-Savoie
Jewellery designer



219 Marilia Carvalho
Stained glass



220 Natalie Hemkes
Vibrant contemporary art

Burnham Jewellery Studio, 2 Triangle Cottages, Taplow Common Road, Burnham, SL1 8NP

Sculptural jewellery in silver incorporating texture with some pieces complemented with hand-coloured aluminium. Semi-precious gemstones are also used for colour accents. Showing alongside Grant Forsyth in a working jewellery studio, which offers tuition and demonstrations.

25 Gore Road, Burnham, SL1 8AB

Colourful arrays of natural gems are used to create earrings, bracelets, and necklaces. Silver and gold are used as accents and to finish each piece. The work ranges from bold statements to quieter, more subtle creations with the aim of creating something to suit various tastes and personalities.

25 Gore Road, Burnham, SL1 8AB

Working from her studio in Burnham, Marilia Carvalho creates architectural and decorative stained glass inspired by the natural world and marine environment. Take Taplow Common Road opposite Cliveden National Trust, turn left at mini roundabout onto Gore Road.

Woodside Cottage, Huntswood Farm, Grove Road, Burnham, SL1 8QD

As a painter, photographer & textile artist I aim to imbue all my work with both a passion and love for colour that is an echo and homage to the beautiful natural world around us. All my work is floral based and stems from my love of growing & photographing flowers. Hope to see you in the studio.

07710 820839

[julie@julieadamsjewellery.co.uk](http://julieadamsjewellery.co.uk)

Julie Adams Jewellery

julieadamsjewellery

	Sa	Su	Mo	Tu	We	Th	Fr
	8	9					
	15	16					
	22	23					

Opening times

W/Days Closed

Sat 10am-5pm

Sun 10am-4pm

Working studio

01628 602300

heathergaebler@gmail.com

heathergaeblersavoie

www.heathergaeblersavoie.com

	Sa	Su	Mo	Tu	We	Th	Fr
	15	16				20	
	22	23					

Opening times

W/Days 11am-4pm

Sat 11am-4pm

Sun 11am-4pm

Working studio

07919 164399

glass@mariliacarvalho.co.uk

mariliacarvalhostainedglass

mariliacarvalhostainedglass

www.mariliacarvalhostainedglass.co.uk

	Sa	Su	Mo	Tu	We	Th	Fr
	15	16	17	18	19	20	21
	22	23					

Opening times

W/Days 11am-4pm

Sat 11am-4pm

Sun 11am-4pm

Working studio

07921 944173

nataliehemkes@outlook.com

natalie Hemkes

nataliehemkesart

www.nataliehemkesart.com

	Sa	Su	Mo	Tu	We	Th	Fr
	8	9					
	15	16					
	22	23					

Opening times

W/Days Closed

Sat 11am-5pm

Sun 11am-5pm

Working studio

Chilterns and South Bucks



221 Gill Masters
Mixed media artist & printer



222 Sarah Bryan Design
Ceramic artist & workshop provider

The Arty Farty Studio, Bingham Park Farm, Potten End Hill, Water End, HP1 3BN

I love nothing more than taking a blank canvas or paper and creating. My style can be as dramatic as a moody sky or as calm and detailed as a flower. It always involves nature. Some days I print using leaves and flowers for Eco Prints and another day I paint. I also run regular Arty Farty Workshops.

07958 119769
hello@gillmastersart.com
Gill Masters Art ArtyFarty
gillmastersart_artyfarty
www.gillmastersart.com

P	A	Sa	Su	Mo	Tu	We	Th	Fr
D	🚶	8	9	10			13	14
		15	16	17			20	21
		22	23					

Opening times
W/Days 12noon-4.30pm
Sat 12noon-4.30pm
Sun 12noon-4.30pm

Working studio

Sarah Bryan Design Ltd, 101 George Street, Berkhamsted, HP4 2EJ

Sarah Bryan Design is a ceramic artist and workshop provider located in Berkhamsted. Sarah's work is split between large functional tableware and various artistic concepts; experimenting in portraiture, wall-hung works and mark-making.

07764 497365
sarahbryandesign@gmail.com
sarahbryandesign
www.sarahbryandesign.com

P	A	Sa	Su	Mo	Tu	We	Th	Fr
D	🚶	8	9	11			13	14
		15	16	18			20	21
		22	23					

Opening times
W/Days 8am-6pm
Sat 10am-5pm
Sun 10am-5pm

Working studio

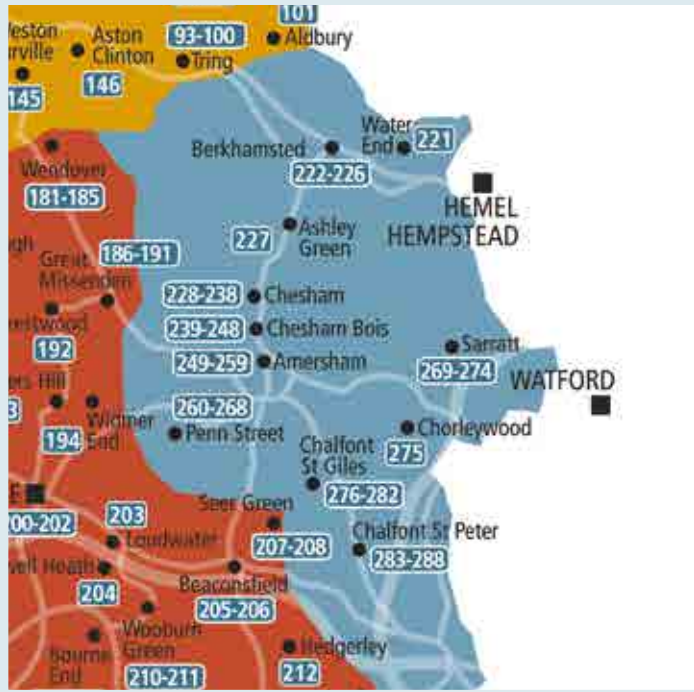



223 Mitzie Green
Artist



224 Jay Nolan-Latchford Art
Nature inspired art & illustration



225 Margaret Tatton Brown
Handmade, wheelthrown ceramics



226 Mould & Make (Fliss Mercer)
Jesmonite home decor

14 Meadway, Berkhamsted, HP4 2PN

Vibrant landscapes, townscapes, still life, flower and abstract paintings. Free-flowing work, exploring colour, texture and structure in watercolour, acrylics and mixed media. Commissions taken. From Gravel Path turn into Meadway and follow signs. 07952 339488.

**Open Door, Community Space and Café,
360-364 High Street, Berkhamsted, HP4 1HU**

Jay is an artist, illustrator and award winning tutor working in watercolour, inks and gouache, often combining all three to produce vibrant nature based work. She lives on a houseboat moored on the Grand Union and works from her studio in Leighton Buzzard. Jay is all about the COLOUR!

**Open Door, Community Space and Café,
360-364 High Street, Berkhamsted, HP4 1HU**

Margaret Tatton Brown's pots are all thrown stoneware fired to 1,265C. This high firing makes them strong, dishwasher proof, and microwave safe. Examples of her work can be seen at London Potters, at the Hillingdon Artists pop-up shop in Uxbridge, and other exhibitions, including Henley Arts Week.

**Open Door, Community Space and Café,
360-364 High Street, Berkhamsted, HP4 1HU**

Mould & Make is a vibrant home decor studio established in 2020. We focus on terrazzo and marble style designs. Using Jesmonite, a non-toxic and more sustainable composite, everything is entirely handmade by our Designer/Maker, Fliss, creating truly unique, statement pieces for the home.

01442 862978
mitzie.artist@gmail.com
f mitziengreen44
i mitziengreen44
www.mitziengreen.co.uk

P	Sa	Su	Mo	Tu	We	Th	Fr
A	8	9					
D	15	16					
U	22	23					

Opening times
W/Days Closed
Sat 12noon-5pm
Sun 12noon-5pm

Working studio

07891 986817
admin@jnl-art.com
f Jay NL Art and Workshops
i jaynolanlatchfordart
www.jnl-art.com

	Sa	Su	Mo	Tu	We	Th	Fr
	8	10	11			13	14
	15	16	17	18		20	21
	22						

Opening times
W/Days 1pm-3:30pm
Sat 10.30am-12.30pm
Sun 11am-4pm
Saturday 15th: 10.30am-4.30pm

01895 847928
info@margaret-tatton-brown.co.uk
i margarettattonbrown
www.margaret-tatton-brown.co.uk

	Sa	Su	Mo	Tu	We	Th	Fr
	8	10	11			13	14
	15	16	17	18		20	21
	22						

Opening times
W/Days 1pm-3:30pm
Sat 10.30am-12.30pm
Sun 11am-4pm
Saturday 15th: 10.30am-4.30pm

07846 482264
mouldandmake@gmail.com
f mouldandmake
i mouldandmake
www.thebritishcrafthouse.co.uk/shop/mouldandmake

	Sa	Su	Mo	Tu	We	Th	Fr
	8	10	11			13	14
	15	16	17	18		20	21
	22						

Opening times
W/Days 1pm-3:30pm
Sat 10.30am-12.30pm
Sun 11am-4pm
Saturday 15th: 10.30am-4.30pm



227 Jim Carpenter
Fine art paintings & portraits



228 Julia Batten
Colourful & quirky fused glass



229 Chris Sims
Paintings, drawings, prints & sculpture



230 Rosalyn's Emporium (Roz Prest)
Bespoke jeweller, recycled gold & gems

13 Snowhill Cottages, Ashley Green, HP5 3PR

Specialising in oil paintings and pastels. Portrait commissions of family, loved ones, pets, even your favourite celebrity. Exhibition pieces in oils concentrate on figurative works of people or wildlife.

07815 813244
artwork123@btinternet.com
jimsart123
www.jimsportraitart.com

P	A	Sa	Su	Mo	Tu	We	Th	Fr
		8	9		11		13	
D		15	16		18		20	
		22	23					

Opening times
W/Days 11am-5pm
Sat 10.30am-6pm
Sun 12noon-4pm

Working studio

15 Greenway, Chesham, HP5 2BW

Working from her garden studio in Chesham, Julia creates bold, colourful fused glass pieces and runs her very popular workshops. Colourful cats, bold abstracts, striking seascapes, faces and florals - Julia's work is diverse, different and captivating!

07780 646423
juliabattenglass@yahoo.com
juliabattenglass
juliabattenglass
www.juliabattenglass.com

P	A	Sa	Su	Mo	Tu	We	Th	Fr
		8	9	10	11			
D	袂	15	16	17	18			
		22	23					

Opening times
W/Days 10.30am-4pm
Sat 10am-4.30pm
Sun 10am-4.30pm

Working studio

384 Berkhamstead Road, Chesham, HP5 3HG

Exciting range of abstract work, primarily painting in oil and mixed media. Instinctive mark-making evoking or capturing a moment in time. Will also be featuring many sketchbooks and Chris' Crazy Critters. Working garden studio, based on the left before the garage at the bottom of Nashleigh Hill.

07709 121467
studio384@me.com
studio384

A	Sa	Su	Mo	Tu	We	Th	Fr
	8	9			12		
袂	15	16			19		
	22	23					

Opening times
W/Days 11am-5pm
Sat 11am-5pm
Sun 11am-5pm

Working studio

Rosalyn's Emporium, Unit 10 Chiltern House, Waterside, Chesham, HP5 1PS

Bespoke jeweller specialising in Make Your Own ring workshops (engagement, wedding and eternity), commissions, and recycling precious metals / gems. All projects are unique and made to order ensuring the best customer service tailored to suit each individual's needs, budget, and requirements.

07967 203868
rosalynsemporium@gmail.com
rosalynsemporium
rosalynsemporium
www.rosalynsemporium.com

P	Sa	Su	Mo	Tu	We	Th	Fr
		9					
A	15						21
		23					

Opening times
W/Days 10am-2pm
Sat 11am-3pm
Sun 11am-3pm

Working studio



231 The Good Earth Gallery
Seven artists in historic Lacey's Yard



232 Jay Nolan-Latchford Art
@ The Good Earth Gallery
Artist, illustrator, tutor



233 Karen Martin @ The Good Earth
Gallery
Mixed media & printmaking



234 Mary Casserley @ The Good Earth
Gallery
Illustration, gouache on paper

2 Lacey's Yard, High Street (alongside no.23), Chesham, HP5 1BU

The Good Earth Gallery, 2 Lacey's Yard, High Street (alongside no.23), Chesham, HP5 1BU

The Good Earth Gallery, 2 Lacey's Yard, High Street (alongside no.23), Chesham, HP5 1BU

The Good Earth Gallery, 2 Lacey's Yard, High Street (alongside no.23), Chesham, HP5 1BU

The historic Lacey's Yard, alongside Cox the Saddler, dates from 1649 and includes a cottage workshop. Come through the scented garden and into the shop, then through to the light, airy galleries to see the colourful work of the artists, alongside a local history photography and book collection.

Jay is an artist, illustrator, and award winning tutor. She works in watercolour, inks and gouache, often combining all three to produce vibrant nature based work. She lives on a houseboat moored on the Grand Union canal and works from her studio in Leighton Buzzard. Jay is all about the colour!

Karen is an experimental artist who works in both mixed media and printmaking. Inspired by different methods of working, and interpretations of the landscape, still life, and abstraction.

Paintings of the Chilterns and surrounding areas. My work revisits a classic era of Railway poster design, recreated in the vibrant tones of 1930's travel art. I paint in gouache on paper. I'll be showing a range of local prints, cards and local history books. Historic photographs, postcards, local knowledge, and rose-tinted spectacles are blended perfectly!

07548 735719
phawkes@btconnect.com
f goodearthgallery
@ the_good_earth_gallery
www.goodearthgallery.co.uk

P	A	Sa	Su	Mo	Tu	We	Th	Fr
		8	9			12	13	14
D		15	16			19	20	21
		22	23					

Opening times
W/Days 10am-4pm
Sat 10am-5pm
Sun 11am-4pm

Working studio

07891 986817
admin@jnl-art.com
f Jay NL Art and Workshops
@ jaynolanlatchfordart
www.jnl-art.com

P	A	Sa	Su	Mo	Tu	We	Th	Fr
		8	9			12	13	14
D		15	16			19	20	21
		22	23					

Opening times
W/Days 10am-4pm
Sat 10am-5pm
Sun 11am-4pm

07743 477734
karen125martin@gmail.com
f Margaretkarenmartin
@ kartinm125
www.karenmartinartwork.com

P	A	Sa	Su	Mo	Tu	We	Th	Fr
		8	9			12	13	14
D		15	16			19	20	21
		22	23					

Opening times
W/Days 10am-4pm
Sat 10am-5pm
Sun 11am-4pm

07548 735719
mary_casserley@yahoo.co.uk
f mary_casserley
@ marycasserley
www.marycasserley.com

P	A	Sa	Su	Mo	Tu	We	Th	Fr
		8	9			12	13	14
D		15	16			19	20	21
		22	23					

Opening times
W/Days 10am-4pm
Sat 10am-5pm
Sun 11am-4pm



235 Paul Chappell @ The Good Earth Gallery
Illustration, pen & wash, watercolour



236 Sally Dorrity @ The Good Earth Gallery
Ceramicist



237 Sophie Honeybelle @ The Good Earth Gallery
Paintings in acrylic gouache



238 Varvara White @ The Good Earth Gallery
Copper sculpture

The Good Earth Gallery, 2 Laceys Yard, High Street (alongside no.23), Chesham, HP5 1BU

Paul Chappell is a professional illustrator and pleased to be exhibiting at BAW for the first time. He enjoys working in watercolours and working “en plein air” painting and sketching local towns and landscapes. He is also member of Bucks Art Society where he exhibits at the Spring and Autumn shows.

07977 298433
paulc@vizualey.com
f paulchappellart
@ paulchappellart
@ paulchappell66
www.bucksartweeks.org.uk/galleries/2024/
paul-chappell

P	A	Sa	Su	Mo	Tu	We	Th	Fr
D	A	8	9			12	13	14
D	A	15	16			19	20	21
D	A	22	23					

⌘ Opening times
W/Days 10am-4pm
Sat 10am-5pm
Sun 11am-4pm

The Good Earth Gallery, 2 Laceys Yard, High Street (alongside no.23), Chesham, HP5 1BU

Sally works in stoneware to handbuild her pots using crank, terracotta or black clays, creating small, medium & large pieces, both functional & sculptural. Her work is frost resistant, for use indoors & out. She takes her inspiration from traditional forms as well as the lines & textures of nature.

07944 538517
@ sally.dorrity
www.sallydorrity.co.uk

P	A	Sa	Su	Mo	Tu	We	Th	Fr
D	A	8	9			12	13	14
D	A	15	16			19	20	21
D	A	22	23					

⌘ Opening times
W/Days 10am-4pm
Sat 10am-5pm
Sun 11am-4pm

The Good Earth Gallery, 2 Laceys Yard, High Street (alongside no.23), Chesham, HP5 1BU

I graduated from Falmouth College of Arts in 2002 with a degree in Fine Art. I work in acrylic gouache with abstracted landscapes as my main focus. My biggest inspiration comes from observing organic forms, textures and colours. My work is often experimental as I find myself in the paint.

07747 745041
sophie@honeybelle.co.uk
@ skhoneybelle

P	A	Sa	Su	Mo	Tu	We	Th	Fr
D	A	8	9			12	13	14
D	A	15	16			19	20	21
D	A	22	23					

⌘ Opening times
W/Days 10am-4pm
Sat 10am-5pm
Sun 11am-4pm

The Good Earth Gallery, 2 Laceys Yard, High Street (alongside no.23), Chesham, HP5 1BU

There are 3 strands to my art. 1. Animal masks - evoking the essence of the animal from a human perspective. 2. The human experience - exploring human connections to show a feeling in a semi abstract way. 3. Silver and copper jewellery - creating smaller wearable sculpture.

07423 066821
varvarawhiteart@gmail.com
f Varvara White Art
@ varvarawhitesculpture
www.varvarawhiteart.com

P	A	Sa	Su	Mo	Tu	We	Th	Fr
D	A	8	9			12	13	14
D	A	15	16			19	20	21
D	A	22	23					

⌘ Opening times
W/Days 10am-4pm
Sat 10am-5pm
Sun 11am-4pm



239 Alison Berthelsen @ Coniston Creatives
Contemporary jeweller & artist



240 Chris Spellen @ Coniston Creatives
Ceramic artist



241 Elspeth Hector @ Coniston Creatives
Hand knitted accessories & whimsies



242 Mary Leach @ Coniston Creatives
Artist

Coniston, Chiltern Road, Chesham Bois, HP6 5PG

Bespoke jewellery in silver, gold & gems. Plus my unique 'off the shelf' range. I also upcycle old pieces into new. Visit my workshop for a demo! Watercolours have become part of my repertoire, inspired by open water swimming, Chesham, & its Moor Pool. Showing with 4 other friendly artists.

alisonberthelsenjewellery@gmail.com
f Alison Berthelsen Jewellery
@ alisonberthelsenjewellery
www.alisonberthelsenjewellery.co.uk

P	A	Sa	Su	Mo	Tu	We	Th	Fr
D	♿	8	9	10	11	12	13	14
		15	16					

Opening times
 W/Days 10am-4pm
 Sat 10am-5pm
 Sun 10am-5pm

Working studio

Coniston, Chiltern Road, Chesham Bois, HP6 5PG

My ceramic work is about the duality of being both sculptural & functional. While maintaining my smooth pebble shapes, I have been exploring different clays & textures. The forms can be used to contain small items such as jewellery or viewed purely as a sculptural piece. Showing with 4 other artists.

07703 355717
christo58@yahoo.com
@ chris_spellen_ceramics

P	♿	Sa	Su	Mo	Tu	We	Th	Fr
D	♿	8	9	10	11	12	13	14
		15	16					

Opening times
 W/Days 10am-4pm
 Sat 10am-5pm
 Sun 10am-5pm

Coniston, Chiltern Road, Chesham Bois, HP6 5PG

Hand knits that are a little bit different & certainly unique. Scarves, wraps, cowls, hats, necklaces - all made with interesting yarns; bracelets knitted with wire & embellished with beads; plus a family of whimsical & characterful curious creatures. Sharing a welcoming venue with 4 other artists.

07801 558645
elspeth.hector@btinternet.com
f Elspethjane
@ elspethjanesknits
www.hvaf.org.uk/galleries/elspeth-hector-elspeth-jane

P	♿	Sa	Su	Mo	Tu	We	Th	Fr
D	♿	8	9	10	11	12	13	14
		15	16					

Opening times
 W/Days 10am-4pm
 Sat 10am-5pm
 Sun 10am-5pm

Coniston, Chiltern Road, Chesham Bois, HP6 5PG

I paint bold and bright images, mainly in acrylics, using strong tonal contrast, enjoying the tension in shapes created by the negative space. I get inspiration from my travels, capturing people quietly going about their everyday lives. Sharing a welcoming venue with 4 other artists.

07891 024383
msleach@btinternet.com
@ maryleacht

P	♿	Sa	Su	Mo	Tu	We	Th	Fr
D	♿	8	9	10	11	12	13	14
		15	16					

Opening times
 W/Days 10am-4pm
 Sat 10am-5pm
 Sun 10am-5pm



243 Nikki Pearce @ Coniston Creatives
Contemporary abstract landscape paintings



244 R&B Ceramics
Sculptures & functional ceramics



245 Caroline Selvey @ Creatives at No. 6
Sculptor, indoor & outdoor ceramics



246 Juney Plackett @ Creatives at No. 6
Stained glass artist

Coniston, Chiltern Road, Chesham Bois, HP6 5PG

Nikki paints colourful and atmospheric, abstract landscape paintings in acrylic and ink. She uses her immediate local surroundings, her garden, and her local Chiltern walks as inspiration. This year Nikki is joining the established and talented group at Coniston Creatives.

Fair Winds, Chiltern Road, Chesham Bois, HP6 5PG

Richard and Carol have been collaborating for around 16 years. They make sculptures and some functional ceramics. These may be Raku fired or high fired in an electric kiln. The dust catchers are often animals or birds mounted on antique or found objects. The aim is to bring a smile to everyone!

The Garden Studio, 6 The Willows, Chesham Bois, HP6 5NT

Caroline is a sculptor based in Amersham and exhibits extensively around Buckinghamshire. Her work includes indoor and outdoor pieces specialising in organic, human, and animal forms.

The Garden Studio, 6 The Willows, Chesham Bois, HP6 5NT

As an exhibitor in Buckinghamshire, Juney has always been inspired by the way in which inanimate glass can be made to come alive, with colours and textures that constantly change and flow with the play of light.

07879 476529
nikki@nikkipearcedesign.co.uk
[nikki.pearce33](https://www.facebook.com/nikki.pearce33)
[nikki_pearce_design](https://www.instagram.com/nikki_pearce_design)
www.nikkipearcedesign.co.uk

P		Sa	Su	Mo	Tu	We	Th	Fr
D		8	9	10	11	12	13	14
		15	16					

Opening times
 W/Days 10am-4pm
 Sat 10am-5pm
 Sun 10am-5pm

07759 469751
carolceramics@gmail.com
[carol.read.ceramics](https://www.instagram.com/carol.read.ceramics)
www.carolceramics.com

P	Sa	Su	Mo	Tu	We	Th	Fr
D	8	9				13	14
	15						

Opening times
 W/Days 10am-5pm
 Sat 10am-5pm
 Sun 10am-5pm

Working studio

07910 673133
caroline.selvey@btinternet.com
[Selveycaroline](https://www.instagram.com/Selveycaroline)
www.wycombecourtartists.co.uk

P	A	Sa	Su	Mo	Tu	We	Th	Fr
D		8	9				13	14
		15	16				20	21
		22	23					

Opening times
 W/Days 10am-4pm
 Sat 10am-4pm
 Sun 10am-4pm

07927 639557
plackett82@btinternet.com

P	A	Sa	Su	Mo	Tu	We	Th	Fr
D		8	9				13	14
		15	16				20	21
		22	23					

Opening times
 W/Days 10am-4pm
 Sat 10am-4pm
 Sun 10am-4pm



247 Nathalie Pymm @ Creatives at No. 6
Artist & printmaker

The Garden Studio, 6 The Willows, Chesham Bois, HP6 5NT

Nathalie is a printmaker and mixed media artist who enjoys creating original lino cut hand pulled prints and mixed media paintings. Visit her in her Garden Studio to see where she works and see her cheerful paintings and original lino prints.

07747 691483

f Nathalie Pymm Art

@ nathaliepymm

www.nathaliepymm.com

P	Sa	Su	Mo	Tu	We	Th	Fr
A	8	9				13	14
D	15	16				20	21
C	22	23					

Opening times

W/Days 10am-4pm

Sat 10am-4pm

Sun 10am-4pm

Working studio



248 Sarah-Jane Bennett @ Creatives at No. 6
Jewellery

The Garden Studio, 6 The Willows, Chesham Bois, HP6 5NT

A highly experienced designer/maker with a strong sense of design, creating bold contemporary jewellery in a range of metals including recycled silver and gold.

07946 078901

sarahj_bennett@hotmail.co.uk

f Sarah-Jane Bennett Jewellery

@ sjbennett_jewellery

P	Sa	Su	Mo	Tu	We	Th	Fr
A	8	9				13	14
D	15	16				20	21
C	22	23					

Opening times

W/Days 10am-4pm

Sat 10am-4pm

Sun 10am-4pm



249 Elizabeth Waumsley
Paintings in acrylic & watercolour

89 Station Road, Amersham, HP7 0AT

Margot Arthurton and I are sharing a studio again. My paintings are mostly in acrylic, and reflect the natural world - woods, seascape, gardens. There is parking opposite my house. Follow the yellow signs!

07927 008513

liz@waumsley.com

P	Sa	Su	Mo	Tu	We	Th	Fr
C	8	9		11	12	13	14
A	15	16		18	19	20	21
C	22	23					

Opening times

W/Days 11am-6pm

Sat 11am-6pm

Sun 11am-6pm

Working studio



250 Margot Arthurton
Painting

89 Station Road, Amersham, HP7 0AT

Fine botanical paintings. Margot will be exhibiting in Elizabeth Waumsley's generously shared studio space. Specimens are arranged on the page individually or in mixed designs, informal or formal according to the character and type of specimens used, and to the time of year when they grow.

07399 477833

margotarthurton@virginmedia.com

P	Sa	Su	Mo	Tu	We	Th	Fr
C	8	9		11	12	13	14
A	15	16		18	19	20	21
C	22	23					

Opening times

W/Days 11am-6pm

Sat 11am-6pm

Sun 11am-6pm



251 Artistry
Contemporary paintings



252 Susan Upstone
Contemporary jewellery



253 Elly Bazigos
Illustration & heritage



254 Marjorie Waye
Handloom weaving & spinning

Jubilee Hall, Rectory Hill, Amersham, HP7 0BT

A group of artists showing paintings in a variety of styles at affordable prices. We are Moira Thompson, Sandy Herz, Liz Dury, Karen Martin, Yoshie Fellows, Tracy Staskevich, Bill Senior, Caroline Whiteman, and Helen Willson.

07717 095211
moirathompson1@hotmail.com
@ moirathompsonartist

P	♿	Sa	Su	Mo	Tu	We	Th	Fr
		8	9					14
♿		15	16					

Opening times
W/Days 10am-5pm
Sat 10am-5pm
Sun 10am-5pm

Jubilee Hall, Rectory Hill, Amersham, HP7 0BT

Contemporary jewellery in hallmarked sterling silver with emphasis on original design, wearability and finish. Displaying with the excellent "Artistry" painters. Jubilee Hall Scout Hut is on the right just past the railway bridge on the road from Amersham-on-the-Hill down to St Mary's Church.

07401 241583
mums_taxi@hotmail.co.uk

P	♿	Sa	Su	Mo	Tu	We	Th	Fr
		8	9					14
♿		15	16					

Opening times
W/Days 10am-5pm
Sat 10am-5pm
Sun 10am-5pm

Amersham Museum, 49 High Street, Amersham, HP7 0DP

Travel back in time with a NEW display at Amersham Museum, in partnership with local illustrator Elly Bazigos. From fossils to doll's houses, Elizabeth I to Margaret Thatcher, explore Amersham's vibrant past through hand painted illustrations.

01494 723700
info@amershammuseum.org
@ amershammuseum
amershammuseum
www.amershammuseum.org

P	A	Sa	Su	Mo	Tu	We	Th	Fr
		8	9			12	13	14
D	♿	15	16			19	20	21
		22	23					

Opening times
W/Days 12noon-4.30pm
Sat 12noon-4.30pm
Sun 12noon-4.30pm

51 Grimsdell's Lane, Amersham, HP6 6HH

A working and teaching weaving studio with table looms and foot controlled looms. I try where possible to create items for demonstration and for sale using British wool and biodegradable fibres. Enter studio from Highfield Close.

01494 726715
waye2weave@gmail.com

P	A	Sa	Su	Mo	Tu	We	Th	Fr
		8	9		11	12	13	14
D		15	16		18	19	20	21
		22	23					

Opening times
W/Days 12noon-5.30pm
Sat 12noon-5.30pm
Sun 12noon-5.30pm

Working studio



255 Ali Mackie
The art of BRIGHT



256 Emma Adams (Kayuco)
Furniture & homeware



257 Jessica Jordan (Wild Lone)
Inspired wallpaper & painted glassware



258 Nick Marchant & Jean Marchant
Mixed media, assemblage, painting

The Garage, 15 Ruckles Way, Amersham, HP7 0BZ

Fine artist, collector and creator of joyful colours, curious compositions and warm words drawn together with a BRIGHT point of view. Ali creates beautiful botanical and landscape-inspired mixed media paintings, drawings, made-to-order giclée prints and greetings cards.

The Garage, 15 Ruckles Way, Amersham, HP7 0BZ

Furniture and homeware, handmade from reclaimed wood. My bespoke designs focus on simplicity and tactility. I also breathe life back into unloved furniture by restoring and reimagining unloved pieces. Respecting the original style, I create unique pieces with a contemporary and vital aesthetic.

The Garage, 15 Ruckles Way, Amersham, HP7 0BZ

Wild Lone's evocative wallpaper and home accessories feature intricate, hand drawn and linocut botanical patterns with Japanese, Art Nouveau and literary influences. Jessica's recent projects involve salvaged lamps and glass demijohns, transformed with paint and clay to resemble marine artefacts.

28/29 Woodside Close, Amersham, HP6 5EF

Nick Marchant's innovative paintings find new aesthetic values for found objects. Jean Marchant's impressionistic landscapes in oil capture the ephemeral nature of light & colour with rapid brushstrokes. Visit her Instagram account @jeanmarchant.art to find out more, or come visit us in our studio

07803 002840

ali@alimackie.com

[alimackie.art](https://www.alimackie.art)

[alimackie.art](https://www.alimackie.art)

www.alimackie.art

P	Sa	Su	Mo	Tu	We	Th	Fr
A	8	9			12	13	14
D	15					20	21
	22	23					

Opening times

W/Days 10am-2pm

Sat 10am-4pm

Sun 10am-4pm

Working studio

07738 629294

hello@kayuco.co.uk

[em_at_kayuco](https://www.kayuco.co.uk)

www.kayuco.co.uk

P	Sa	Su	Mo	Tu	We	Th	Fr
	8	9			12	13	14
	15					20	21
	22	23					

Opening times

W/Days 10am-2pm

Sat 10am-4pm

Sun 10am-4pm

07944 468658

info@wildlone.com

[wildlone_studio](https://www.wildlone.com)

www.wildlone.com

P	Sa	Su	Mo	Tu	We	Th	Fr
	8	9			12	13	14
	15					20	21
	22	23					

Opening times

W/Days 10am-2pm

Sat 10am-4pm

Sun 10am-4pm

07960 184232

nick@marchant.biz

[nickmarchant.art](https://www.nickmarchant.art)

www.nickmarchant.art

P	Sa	Su	Mo	Tu	We	Th	Fr
W	8	9					
A	15	16					
	22	23					

Opening times

W/Days Closed

Sat 12noon-5.30pm

Sun 12noon-5.30pm

Working studio



259 Simpatico
Interesting, dynamic & varied work



260 Amy Webb @ Where Inspiration Blooms
Palette knife landscape paintings

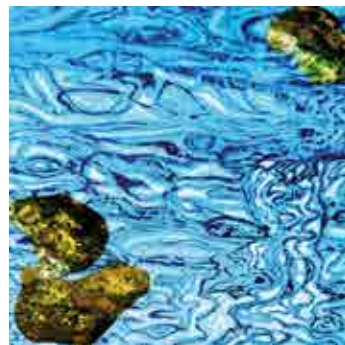

261 Bernie Grist @ Where Inspiration Blooms
Hand inked original prints



262 Jenny Hoole @ Where Inspiration Blooms
Kiln formed studio glass & painting

St Michael & All Angels Church, Sycamore Road, Amersham, HP6 5DR

Liz Grammenos, Jenny Thompson, Madeleine Fletcher & Barbara Spruytenburg invite you to their joyous exhibition. Atmospheric, delicate, powerful, abstract & realistic work in one glorious cacophony of colour & medium. Central location with public carpark opposite. Easy access for prams & wheelchairs.

Holy Trinity Church, Penn St, Penn Street, HP7 0PX

Inspired by local scenery and changing cloudscapes, I exclusively use palette knives instead of brushes to create textured landscape paintings. Exhibiting alongside a diverse group of artists at Holy Trinity Church, Penn Street.

Holy Trinity Church, Penn St, Penn Street, HP7 0PX

Artist printmaker based in Chesham, working from her home studio where she usually exhibits for BAW. This year she is exhibiting with a group of artists where there will also be a pop-up café & workshops. Many different original printmaking techniques, cards, and a book written & illustrated by her.

Holy Trinity Church, Penn St, Penn Street, HP7 0PX

Individual, affordable, fused glass dishes, jewellery, coasters and wall art. This year, for the first time, I'll be showing paintings. All carefully tailored to ensure they are true to the original idea. Modern. Timeless. Individual. For your home. An exciting diverse group at Holy Trinity Church.

07548 171880
jt@jennythom.plus.com

P	♿	Sa	Su	Mo	Tu	We	Th	Fr
D	♿	8	9	10	11	12	13	14
		15	16		18	19	20	21
		22	23					

Opening times
W/Days 10am-5pm
Sat 10am-6pm
Sun 12noon-6pm
Saturday 15th June: 1.30pm-6pm

📍 AmyWebbArt
📧 amywebb.art
🌐 www.amywebb.co.uk

P	♿	Sa	Su	Mo	Tu	We	Th	Fr
D	♿	8	9	10	11	12	13	14
		15	16					

Opening times
W/Days 10am-4pm
Sat 10am-4pm
Sun 10am-4pm

07578 158750
thebernie@gmail.com
📍 Bernie Grist
📧 thebernie

P	♿	Sa	Su	Mo	Tu	We	Th	Fr
D	♿	8	9	10	11	12	13	14
		15	16					

Opening times
W/Days 10am-4pm
Sat 10am-4pm
Sun 10am-4pm

07935 710126
jenny.jhsglass@gmail.com
📍 jhsglass
📧 jhsglass

P	♿	Sa	Su	Mo	Tu	We	Th	Fr
D	♿	8	9	10	11	12	13	14
		15	16					

Opening times
W/Days 10am-4pm
Sat 10am-4pm
Sun 10am-4pm



263 Linda Cavill @ Where Inspiration Blooms
Ceramics & paintings

Holy Trinity Church, Penn St, Penn Street, HP7 0PX

Paintings & ceramics which explore an interest in texture surfaces - using slips and glazes on my handbuilt vessels, and mixed media collage techniques in the paintings. My latest work is inspired by St Ives and Italy. An exciting diverse group showing in village church with a lovely pop-up café.

07754 497472
linda@lindacavill.co.uk
f lindacavillartist
@ lindacavillartist
www.lindacavill.co.uk

P	Sa	Su	Mo	Tu	We	Th	Fr
	8	9	10	11	12	13	14
	15	16					

Opening times
W/Days 10am-4pm
Sat 10am-4pm
Sun 10am-4pm



264 Mia Babb @ Where Inspiration Blooms
Pen & ink, gold leaf

Holy Trinity Church, Penn St, Penn Street, HP7 0PX

Mia creates pen & ink drawings, occasionally mixed with watercolour and often embellished with gold leaf. She also likes experimenting with other media including pastels and collage. Exhibiting with a talented, diverse group at a lovely venue which includes a brilliant pop-up café.

07788 920411
mia@jealouschild.co.uk
f jealouschildart
@ jealous.child
www.jealouschild.co.uk

P	Sa	Su	Mo	Tu	We	Th	Fr
	8	9	10	11	12	13	14
	15	16					

Opening times
W/Days 10am-4pm
Sat 10am-4pm
Sun 10am-4pm



265 Paula Hamilton @ Where Inspiration Blooms
Landscapes & wildlife paintings

Holy Trinity Church, Penn St, Penn Street, HP7 0PX

I love to paint almost anything to do with the outside world. This ranges from landscape to gardens and the birds and other creatures that inhabit these places. Light, colour and form are of great interest. It's delightful to be exhibiting with a wonderful diverse group at such a lovely venue.

07876 337677
paula@hamilton2.uk
f paula.hamilton.716
@ paulahamilton_visual art

P	Sa	Su	Mo	Tu	We	Th	Fr
	8	9	10	11	12	13	14
	15	16					

Opening times
W/Days 10am-4pm
Sat 10am-4pm
Sun 10am-4pm



266 Suzanne Raffellini @ Where Inspiration Blooms
Stained & fused glass

Holy Trinity Church, Penn St, Penn Street, HP7 0PX

Selection of fused and traditional stained glass pieces focusing on the interaction of light with glass. Inspired very much by the Buckinghamshire countryside. New work focusing on evoking feelings in the observer. Exhibiting with a range of other artists at Where Inspiration Blooms.

07833 622882
suzanne@raffellini.com
f SuzanneRaffelliniGlassArtist
@ suzanneraffellinglass
x RaffelliniGlass
www.suzanneraffinlinglassartist.com

P	Sa	Su	Mo	Tu	We	Th	Fr
	8	9	10	11	12	13	14
	15	16					

Opening times
W/Days 10am-4pm
Sat 10am-4pm
Sun 10am-4pm



267 Viki Jenkins @ Where Inspiration Blooms
Hand embroidered textiles

Holy Trinity Church, Penn St, Penn Street, HP7 0PX

Hand embroidered textile artwork inspired by plant forms and natural textures; combining the healing and uplifting qualities of nature and creativity. I am exhibiting this year with a diverse group of artists showing work in Holy Trinity Church. Venue includes a pop-up cafe and ample parking.

07534 665271
viki@threadmeditations.com
thread_meditations
www.threadmeditations.com

		Sa	Su	Mo	Tu	We	Th	Fr
		8	9	10	11	12	13	14
		15	16					

Opening times
W/Days 10am-4pm
Sat 10am-4pm
Sun 10am-4pm



268 Where Inspiration Blooms
16 diverse artists in a beautiful venue

Holy Trinity Church, Penn St, Penn Street, HP7 0PX

Come and visit our vibrant, welcoming group of new & established local artists whose work includes painting, photography, printing, glass, textiles, jewellery & ceramics. We have a large free car park, a pop-up café in the beautiful grounds and a schedule of workshops for both adults & families.

07410 611988
julesandcaroline@whereinspirationblooms.co.uk
WhereInspirationBloomsBuckinghamshire
where.inspiration.blooms
BloomsWhere
www.whereinspirationblooms.co.uk

		Sa	Su	Mo	Tu	We	Th	Fr
		8	9	10	11	12	13	14
		15	16					

Opening times
W/Days 10am-4pm
Sat 10am-4pm
Sun 10am-4pm



269 Alison Vincent Glass @ Artists at Little Sarratt Hall Barn
Hot blown & sculpted glass

Little Sarratt Hall Barn, Moor Lane, Sarratt, WD3 6BS

A passion for extreme wilderness expeditions inspires my glass art using dramatic techniques. In 2023 I appeared in the BBC TV series Make It At Market S1E9. A diverse group of 2D & 3D artists in an historic village barn with walks & pubs. Venue 1st on left in Moor Lane coming from The Green.

07958 423081
alison@alisonvincentglass.co.uk
AlisonVincentGlass
alisonvincentglass
AlisonVincentG1
www.alisonvincentglass.co.uk

		Sa	Su	Mo	Tu	We	Th	Fr
		8	9				13	14
		15	16					

Opening times
W/Days 10.30am-5pm
Sat 10.30am-5pm
Sun 10.30am-5pm



270 Barbara Green @ Artists at Little Sarratt Hall Barn
Painting

Little Sarratt Hall Barn, Moor Lane, Sarratt, WD3 6BS

Contemporary paintings in acrylics inspired by the landscapes of the Chilterns and East Devon. A diverse group of 2D and 3D artists in historic barn, with walks and pubs nearby. Venue is first on the left in Moor Lane as you turn in from The Green, Sarratt. Refreshments, demos, and a warm welcome.

07923 450511
bgreenshirelane@yahoo.co.uk
www.barbaragreen.org

		Sa	Su	Mo	Tu	We	Th	Fr
		8	9				13	14
		15	16					

Opening times
W/Days 10.30am-5pm
Sat 10.30am-5pm
Sun 10.30am-5pm



271 Barbara Robjant @ Artists at Little Sarratt Hall Barn
Painting & mixed media

Little Sarratt Hall Barn, Moor Lane, Sarratt, WD3 6BS

Contemporary paintings and mixed media, making use of large brushstrokes and vibrant colours. The venue has a diverse group of 2D and 3D artists in an historic village barn, with walks and pubs. Venue is first on the left in Moor Lane as you turn in from The Green.

01923 261353
barbara.robjant@outlook.com
www.barbararobjant.co.uk

P		Sa	Su	Mo	Tu	We	Th	Fr
D		8	9				13	14
		15	16					

Opening times
W/Days 10.30am-5pm
Sat 10.30am-5pm
Sun 10.30am-5pm



272 Dawn Carroll @ Artists at Little Sarratt Hall Barn
Ceramic sculpture

Little Sarratt Hall Barn, Moor Lane, Sarratt, WD3 6BS

Contemporary ceramic sculpture and vessels inspired by the natural world. We are a diverse group of 6 artists exhibiting together in an historic village barn, with walks and pubs. Venue is first on the left in Moor Lane as you turn in from The Green.

07717 074135
dcarrollceramics@outlook.com
www.dawncarroll.co.uk

P		Sa	Su	Mo	Tu	We	Th	Fr
D		8	9				13	14
		15	16					

Opening times
W/Days 10.30am-5pm
Sat 10.30am-5pm
Sun 10.30am-5pm



273 Dorothea Reid @ Artists at Little Sarratt Hall Barn
Ceramics, sculpture & prints

Little Sarratt Hall Barn, Moor Lane, Sarratt, WD3 6BS

Functional and decorative work in clay along with prints displaying a range of techniques. The venue has a group of 6 artists in an historic village barn with walks and pubs. The venue is first on the left in Moor Lane as you turn in from The Green, Sarratt.

01753 645007
dori@westbarn.plus.com
www.dorotheareid.co.uk

P		Sa	Su	Mo	Tu	We	Th	Fr
D		8	9				13	14
		15	16					

Opening times
W/Days 10.30am-5pm
Sat 10.30am-5pm
Sun 10.30am-5pm



274 Fiona Kelly @ Artists at Little Sarratt Hall Barn
Painting

Little Sarratt Hall Barn, Moor Lane, Sarratt, WD3 6BS

Fiona Kelly specialises in contemporary paintings in acrylic, inspired by the environment. We are a diverse group of 6 artists exhibiting together. The venue is an historic village barn with walks and pubs. The barn is first on the left in Moor Lane as you turn in from The Green.

07920 475794
fionakelly1@aol.com
www.fionakellyart.com

P		Sa	Su	Mo	Tu	We	Th	Fr
D		8	9				13	14
		15	16					

Opening times
W/Days 10.30am-5pm
Sat 10.30am-5pm
Sun 10.30am-5pm



275 Barbara Sedassy
Artist in the garden

Stelling, 66 Quickley Lane, Chorleywood, WD3 5AF

Barbara paints and draws and makes images to do with movement, cows, skies, dreams, vistas, life drawing and dancers and things seen. I make cards and illustrate books. Studio in garden and nibbles supplied. Between Hillside Road and Rendlesham Way, red phone box in the front garden.

01923 282651
sedassy@gmail.com

P	W	Sa	Su	Mo	Tu	We	Th	Fr
A	W	9	10	11	12	13	14	
W	W	15	16	17	18	19	20	21
W	W	22	23					

Opening times
W/Days 11am-5.30pm
Sat 11am-5.30am
Sun 12noon-5.30pm

Working studio



276 Catherine Tremellen @ Bucks the Trend at Galleria on the Green
Textile art

Galleria On The Green, 4 High Street, Chalfont St Giles, HP8 4QF

Knitted textile art. Colour, texture, pattern and machine knit techniques combined in abstract landscapes, natural forms, and geometrics.

07854 306694
threemillsknit@gmail.com
@ threemillsknit

P	W	Sa	Su	Mo	Tu	We	Th	Fr
A	W	8			11	12	13	14
W	W	15			18	19	20	21
W	W	22						

Opening times
W/Days 10am-5pm
Sat 10am-5pm
Sun Closed



277 Claire Burke @ Bucks the Trend at Galleria on the Green
Contemporary abstract artist

Galleria On The Green, 4 High Street, Chalfont St Giles, HP8 4QF

Please visit to see my dynamic, expressive sometimes luxurious abstracts, from small scale and prints to statement pieces, at this welcoming venue in the heart of Chalfont St Giles. To see me in person, please confirm with me my days at the Galleria. I am also exhibiting in Bledlow Ridge this year!

07922 949489
claire.burke.email@gmail.com
@ ClaireBurkeArt
@ claire_burke_art
www.claireburkeart.com

P	W	Sa	Su	Mo	Tu	We	Th	Fr
A	W	8			11	12	13	14
W	W	15			18	19	20	21
W	W	22						

Opening times
W/Days 10am-5pm
Sat 10am-5pm
Sun Closed



278 Emma Peel @ Bucks the Trend at Galleria on the Green
Intuitive art

Galleria On The Green, 4 High Street, Chalfont St Giles, HP8 4QF

Ever evolving artist, looking to explore new methods, believing that art needs to be felt as well as seen. Incorporating a passion for recyclables, 2024 is all about intuitive work, in a quest to find THAT feeling.

07841 014626
bucksthetrend.csg@gmail.com
@ bucks_the_trend

P	A	Sa	Su	Mo	Tu	We	Th	Fr
D	W	8			11	12	13	14
W	W	15			18	19	20	21
W	W	22						

Opening times
W/Days 10am-5pm
Sat 10am-5pm
Sun Closed



279 Cecile Gallina @ Creative HeArts
Acrylic & mixed media



280 Jacki Lowry @ Creative HeArts
Acrylic & mixed media



281 The Scout Hut Artists @ Milton's Cottage
Contemporary art in response to Milton's work



282 Artisimo
Paintings in oils & mixed media

Chalfont St Giles Parish Church, High Street, Chalfont St Giles, HP8 4QF

Cecile is a contemporary artist who likes painting with acrylic, acrylic inks and also uses mixed media. Her style is varied and colourful. Her art, ranging from impressionist to abstract, is affordable. Central location with parking facilities and disabled access.

Chalfont St Giles Parish Church, High Street, Chalfont St Giles, HP8 4QF

Jacki uses acrylic and mixed media in her abstract paintings, which are inspired by the natural world, flowers and places she has visited. Her work draws elements from the impressionist movement and from modern abstract artists. Central location with parking facilities and disabled access.

Milton's Cottage, 21 Deanway, Chalfont St Giles, HP8 4JH

Milton's Cottage is the only surviving home of John Milton, and the place where he completed Paradise Lost. For Bucks Art Weeks The Scout Hut Artists, a local art group led by Simon Brewster, have created new work in response to Milton's life and writing as well as the museum itself.

Stratton Chase Lodge, Stratton Chase Drive, Chalfont St Giles, HP8 4NS

Contemporary paintings in oils & mixed media including bold celebrity pop art, fine art, and moody landscapes. I hope to provide a range of modern styles for many interests. The venue is first left in Stratton Chase Drive from Mill Lane. Parking in driveway except 9th June due to village Open Gardens.

07801 812726
cecilegallina@yahoo.com
📍 Cecile Gallina Art
📱 [cecilegallina.art](https://www.instagram.com/cecilegallina.art)
www.cegalart.com

P		Sa	Su	Mo	Tu	We	Th	Fr
D		8	9				13	14
		15	16				20	21
		22	23					

Opening times
W/Days 10am-5pm
Sat 10am-5pm
Sun 12noon-5pm

07515 832054
jacki@cornucopia.art
📍 Cornucopia Art
📱 [cornucopia.art](https://www.instagram.com/cornucopia.art)
www.cornucopia.art

P		Sa	Su	Mo	Tu	We	Th	Fr
		8	9				13	14
		15	16				20	21
		22	23					

Opening times
W/Days 10am-5pm
Sat 10am-5pm
Sun 12noon-5pm

01494 872313
businessdirector@miltonscottage.org
📍 miltonscottage
📱 miltonscottage
📱 [MiltonsCottage](https://www.instagram.com/MiltonsCottage)
www.miltonscottage.org

P			Sa	Su	Mo	Tu	We	Th	Fr
A			22	23			19	20	21

Opening times
W/Days 2pm-5pm
Sat 2pm-5pm
Sun 2pm-5pm

07739 851268
artisimo.prints@gmail.com
www.artisimo.co.uk

P	Sa	Su	Mo	Tu	We	Th	Fr
	9	10	11	12	13		
	15	16	17	18	20		
	22	23					

Opening times
W/Days 10am-5:30pm
Sat 10am-5pm
Sun 11am-4:30pm



283 Caro Friend
Contemporary abstract landscape painter



284 Johanci
Eye-catching statement abstract paintings



285 Marie Cavanagh (Fired Works)
Functional & ornamental glass



286 Zoë Scott
Illustrator & painter

The Hub, Gold Hill Baptist Church, Church Lane, Chalfont St Peter, SL9 9RF

Caro creates dynamic, vibrant paintings enriched with layers & texture. Her use of colour brings richness and depth to the work, creating sophisticated paintings which will remain fresh for years to come.

The Hub, Gold Hill Baptist Church, Church Lane, Chalfont St Peter, SL9 9RF

Johanci creates contemporary large abstract paintings, which are bound to make a statement and live on any interior space. She particularly enjoys working with clients on creating bespoke artwork, in addition to paintings available at her exhibition and on her website.

Fired Works, 28b Market Place, Chalfont St Peter, SL9 9DU

Marie is passionate about exploring the captivating qualities of glass. Using texture, colour, and light, she creates functional and ornamental pieces inspired by nature and its landscapes, showcasing the versatility of glass. Drop in glass workshops will be running throughout the Art Weeks.

Fired Works, 28b Market Place, Chalfont St Peter, SL9 9DU

An eclectic mix of styles and ideas, illustration and fantasy, with the occasional pinch of reality. Zoë is a member of an international artist trading card group. Zoë is exhibiting at Fired Works, with her friend, glass artist Marie Cavanagh.

07956 872877
cm.friend@bopenworld.com
[caroline.friend](#)
[carofriendart](#)
www.carofriendart.com

		Sa	Su	Mo	Tu	We	Th	Fr
		8	9			12	13	14
		15	16			19	20	21
		22	23					

Opening times
 W/Days 10.30am-4.30pm
 Sat 10.30am-4.30pm
 Sun 11.30am-4.30pm

07774 326213
art@johanci.com
[OriginalArtJohanci](#)
[johanci.art](#)
www.johanci.com

		Sa	Su	Mo	Tu	We	Th	Fr
		8	9			12	13	14
		15	16			19	20	21
		22	23					

Opening times
 W/Days 10.30am-4.30pm
 Sat 10.30am-4.30pm
 Sun 11.30am-4.30pm

01753 899108
marie@fired-works.co.uk
[firedworksglass](#)
[firedworksglass](#)
www.fired-works.co.uk

		Sa	Su	Mo	Tu	We	Th	Fr
		8	9		11	12	13	14
		15	16		18	19	20	21
		22	23					

Opening times
 W/Days 10am-5pm
 Sat 10am-5pm
 Sun 11am-4pm

Working studio

07779 617411
[@zoeannescott](https://www.instagram.com/zoeannescott)

		Sa	Su	Mo	Tu	We	Th	Fr
		8	9		11	12	13	14
		15	16		18	19	20	21
		22	23					

Opening times
 W/Days 10am-5pm
 Sat 10am-5pm
 Sun 11am-4pm



287 Oenone Randall
Copper, textile & mixed media artist



288 Pam Wilson
Encaustic wax paintings

**Emerald Frames and Gallery, 1 Blays House,
Churchfield Road, Chalfont St Peter, SL9 9EW**

Oenone (ee-no-nee) creates art that makes people happy. She has put together an exhibition of embroidered maps, book cover messages, and probably some birds. Oenone also creates copper metal sculptures and silver jewellery. Free parking in Church Lane car park.

6 Amersham Road, Chalfont St Peter, SL9 0NY

Encaustic wax art paintings on encaustic card and wood panels. Pam paints using irons, hot air guns, hotplates, coloured waxes and more, and is currently exploring combining these paintings with her other passion, wood carving, some of which will also be on display.

07507 774017

f Oenone44

@ oenone.44

www.oenone44.co.uk

P	Sa	Su	Mo	Tu	We	Th	Fr
A	8			11	12	13	14
	15			18	19	20	21
	22						

Opening times

W/Days 9am-5pm

Sat 9am-5pm

Sun Closed

07831 251779

pam@pamsway.co.uk

f pam.wilson.79025648

@ pamwilsonart

P	Sa	Su	Mo	Tu	We	Th	Fr
D	8	9		12	13	14	
	15	16		19	20	21	
	22	23					

Opening times

W/Days 10am-5pm

Sat 10am-5pm

Sun 11am-4pm

**Working
studio**



**Buckinghamshire
Adult Learning**

Get Creative in 2024!

Hundreds of one-day workshops and part-time short courses, including:

- Floristry
- Creative Arts
- Silver Jewellery Making
- Fused and Stained Glass
- Sewing and Patchwork
- Interior Design
- Photography
- Pottery
- Textiles

and many more!



Enrol today:

01296 382403

www.adultlearningbc.ac.uk

studentenquiries@buckinghamshire.gov.uk





The Good Earth Gallery

CHILTERN ARTISTS & WRITERS



Artworks | Books | Greetings cards | Gifts | Picture framing
Laceys Yard, by 23 High Street, Chesham HP5 1BU
07548 735719 | 01494 793000

goodearthgallery.co.uk

Welcome

The Good Earth Gallery sells original, affordable art from the historic Laceys Yard in Chesham, where our themes are nature, roots and sunshine. We have seven artists for Bucks Art Weeks exhibiting paintings, prints, ceramics, jewellery and sculpture.

How to find us

The Gallery is at the clocktower end of the High Street, opposite Roots café and alongside Cox the Saddler. Adjacent parking is at Chesham Town Hall and Star Yard car park. Or free car park and 15 min riverside walk from Moor Road via the Meades Water Gardens.

Garden and galleries

You're welcome to bring coffee or lunch into the garden in front of the building. There is a strong link between art and wellbeing; the calm, beautiful gallery spaces in three rooms will uplift you.



ROOTS

COFFEE, FOOD ...

Amazing coffee
Healthy food
Gluten free
Vegan friendly

**Free coffee with lunch
if you mention
The Good Earth Gallery***



ROOTS_C_F

rootscoffee@gmail.com

Mon-Sat 9am-3pm

Sun 10am-3pm

22A High St, Chesham

HP5 1EP

*valid 8th-23rd June '24



25
28
JULY 2024

FREE AND LOW-COST ARTS
AND HERITAGE FOR ALL TO ENJOY

BUCKINGHAMSHIRE OPEN WEEKEND

GET TOGETHER & CELEBRATE
THE START OF SUMMER

CREATIVE WORKSHOPS • INCLUSIVE & ACCESSIBLE ACTIVITIES
MUSIC • SHOWS • DANCE • STORYTELLING • EXHIBITIONS
HERITAGE • TOURS • TRAILS



#BucksOpenWeekend
#TogetherWeCelebrate

buckinghamshireculture.org



ROTHSCHILD
FOUNDATION



orbitpress



CREATED FROM YOUR ORIGINALS

Greetings Cards • Limited Edition Prints

Postcards • Leaflets • Invitations • Scanning
Business Cards • Digital & Litho Printing

01494 778053

info@orbitpress.co.uk • www.orbitpress.co.uk



LOVE ART?

Search HVAF

The logo for fmifa, with 'fm' in black and 'ifa' in orange.A black sign with the 'fmifa' logo in white and orange, mounted on a wooden building.

Financial Management
Independent Financial Advice
Wealth Management | Investments
Will Writing | Retirement Planning & Pensions
Mortgages & Equity Release | IHT Planning

Contact us: 01494 817151
advice@fmifa.com www.fmifa.com

Penn Barn, By the Pond, Elm Road
Penn, Bucks HP10 8LB

Financial Management is a trading title of
Philip Harper LLP, which is authorised and
regulated by the Financial Conduct Authority

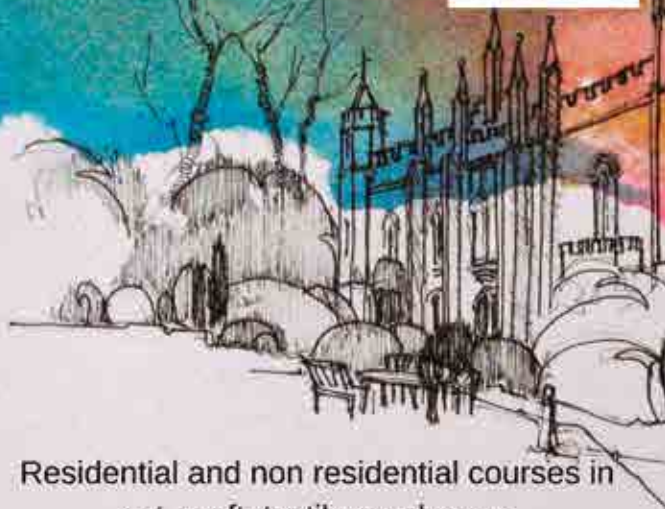
The logo for Missenden School of Creative Arts, featuring the name in a stylized, handwritten font.

Residential and non residential courses in
art, craft, textiles and more

**Weekends throughout the year and
Summer School 5-21 August 2024**

Held at Missenden Abbey, Great Missenden

For more information visit:

www.missendenschoolofcreativearts.co.uk

Bespoke Picture Framing



Unit 7 Bessemer Crescent, Rabans Lane Industrial Estate,
Aylesbury, Bucks HP19 8TF
Free Customer Parking
www.LittleFramingShop.co.uk
LittleFramingShop@gmail.com
07761 542 128



CYMBELINE

Art and Cards



Picture Framing
a little bird told me gallery

Established 2008

01296 620428
07854 787733

Tue - Sat 10AM - 5PM
The Barn Courtyard
25 The High Street
Wendover - HP22 6DU

info@alittlebirdtoldmegallery.com



www.alittlebirdtoldmegallery.com



3-5 High Street - Princes Risborough
Buckinghamshire - HP27 0AE

01844 698224

Opening hours: Tuesday - Saturday 10am - 5pm

www.cymbelineartandcards.com



CREATIVE CASTING WORKSHOPS
Create Something Beautiful.



DESIGN, CAST AND CREATE
 IN JESMONITE

Mads & Moodle
 1 EAST STREET THAME OX9 3WQ
 BOOK ONLINE
 WWW.MADSANDMOODLE.COM



A Printmaking workshop offering courses and print sessions to enhance your knowledge with guidance at hand.

helen@bodenpress.co.uk
 or visit the website
www.bodenpress.co.uk

BODENPRESS

BUCKINGHAM LITERARY FESTIVAL

BuckLitFest is back from **14-16 June 2024!**

Save the date and join our mailing list to keep abreast of all the authors coming, special discounts and exclusive Festival Friends events

www.bucklitfest.org



Bespoke paintings of your favourite people, pets and places

www.sarahcrippsart.com

Thin fusing glass art inspired by the natural world



www.sarahcrippsart.co.uk
 Member of Buckinghamshire Craft Guild

BABBABING!

Fine Art (Giclée) Printing
 High Quality Reproduction from Digital Files
 Artwork Photography
 Wide Range of Fine Art Papers and Canvases
 Limited Editions Greeting Cards

We also offer printing on a range quality items
 mugs, coasters etc

Friendly & professional service for artists, photographers & business

www.babbabing.com
 07788920411 info@babbabing.com

'More Conversations....'

Exhibition at the gallery on the
Common

St Paul's Parish Room, Chipperfield
WD4 9BS

Artworks by

Mary Casserley, Andrew Elixon
Lynn Hendry, Russell Boyd-Garner
Paul Rowbottom



Opening 10.00- 17.00hrs

Sat 15th, Sun 16th June

Sat 22nd, Sun 23rd June

Thurs 20th June

(13.00 -17.00hrs)

Fri 21st June

(15.00 -18.00hrs)



Run by Artists



Open Wednesday—Sunday
11.00am—5.00 pm

Affordable Art

Original paintings, glass, ceramics & sculptures

Market Place, Woburn, MK17 9PZ
woburngallery@gmail.com 07541 130415

MEMORIALS INSCRIPTIONS LETTERING

member of Buckinghamshire Craft Guild www.inciseletterwork.com
inciseletterwork@me.com - tel. 07849 512985

Annel Stirling, Incisive Letterwork, 3 The Drive, Amersham, HP7 9AD



the
Framing
centre

Bespoke framing
Large selection of Ready-made frames
Clip frames & photo frames
Large selection of Prints
Oil & Canvases
Custom & Ready-made mirrors
Sports mementoes framed
Mount cutting service
Full commercial picture framing service

10% off with this advert

Northampton - 182-184 Wellingborough Road,
Northampton NN1 4DZ

Tel: 01604 633833

Milton Keynes

Unit 14, Winchester Circle, Kingston Centre MK10 0BA

Tel: 01908 583155

Horsham

29 Springfield Court, Swan Walk, Horsham, West Sussex RH12 1PT

Tel: 01403 240044

www.theframing-centre.co.uk



JAY NOLAN-LATCHFORD
ART WORKSHOPS
www.jnl-art.com
0789 1986817

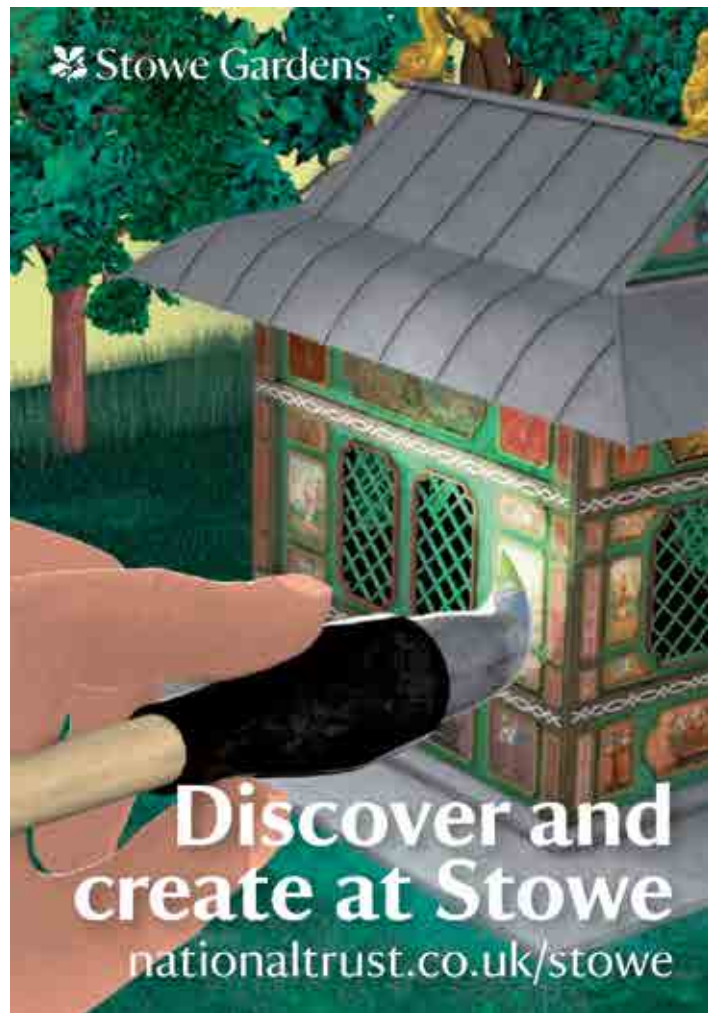



We are delighted to support
Bucks Art Weeks 2024

BROCKLEHURST ARCHITECTS

Please contact Matthew Maier or John Hancock on 01494 521621 or visit www.brocklehurst.com

Art categories index

Books & Paper

Barbara Sedassy	275
Drawn By The Sea	109
Graham Lester	162
Hazel Williams (Laser Cut Designs)	156
Heather Hunter	106
Laser Cut Designs	156
Melanie Cairns	140
Scout Hut Artists	281
Jan Ruddock	80
Jennifer Hay	168
Laura Gibbs	138
Laurie Keck Ceramics	10
Linda Cavill	263
Marc Fraser (North Marston Pottery)	75
Margaret Tatton Brown	225
Maud Eager	84
Melanie Mosaics	12

Calligraphy

Colourful Kat Signs	197
Creatives @ Westbury Arts Centre	14
Jan Gaska Art	197
Patrick Hayward	73
R&B Ceramics	244
Robert King	59
Rowsham Creatives	78
Sally Dorrity	116/236

Ceramics

Bill Rolls (Eva's Garden Pottery)	102
Bronwen Corral	169
Camilla Bignall	66
Carol Saunders	170
Caroline Newland-Smith	58
Caroline Selvey	245
Chris Inder	158
Chris Spellen	240
CloakedinClay	178
Dawn Carroll	272
Deborah de Beer	154
Diggs Pottery (Heidi Greenacre)	108
Dorothea Reid	273
Elizabeth Linton	51
Eva's Garden Pottery	102
Fin Orrom Carr	187
Fliss Mercer	226
Hannah Heys	70/135
Heidi Greenacre	108
Helen White	163
InvetraGlass Art	178
Sarah Allen (Sculptureinthoround)	208
Sarah Bryan Design	222
Sculptureinthoround	208
Studio 2002	100
Sue Mills	157
Sue-Jane Mott	86
Susan Day	166
Susan Horler (CloakedinClay & InvetraGlass Art)	178
Suzie Jasper	205
Two Makers in Olney	3
Where Inspiration Blooms	268
Winslow Group	60
Wycombe Court Artists	199

Digital Arts

Adrian Hobbs	56
Art at St Michael & All Angels Church	146
Brenda Hurley	99
Brian Kichenside	57
Chris Sims	229

Creatives @ Westbury Arts Centre	14
Elizabeth Bond (The Smart Stitcher)	120
Ely Bazigos	253
Janet Edmonds	88
Jill Griffin	88
Sarah Dridi	125
Smart Stitcher	120
Winslow Group	60

Drawing

Alan Chown	34
Ali Mackie	255
Amrita Nanda	6
Antonia Glynne Jones	127
Art at St Michael & All Angels Church	146
Artistry	251
Barbara Sedassy	275
Becky Gouverneur	48
Beyond Images Studio	21
Brenda Hurley	99
Cheryl Wilyman	35
Chris Sims	229
Susan Day	166
Christine Bass	159
Claire Rollinson	172
Colourful Kat Signs	197
Creatives @ Westbury Arts Centre	14
Dawn Cave	68
Deborah de Beer	154
Drayton Parslow Artist Collective	61
Elizabeth Hall	212
Ely Bazigos	253
Emma J Williams	155
Erica Shipley	128
Farina Noorani	21
(Beyond Images Studio)	21
Helen A Taylor	4

Helen Green	149
Jackie Henderson	89
Jan Gaska Art	197
Janet Edmonds	81
Jay Nolan-Latchford Art	224
Jean Marchant	258
Jen Riley	209
Jill Griffin	88
Jilli Jenkins	93
Joanna Stone	23
John Harrad	110
John Whitehead	36
Liz Cotgreave	82
Mary Barnes	25
Mia Babb	264
Nick Marchant	258
Nikki Pearce	243
Paul Chappell	235
Peter Baker	41
Sally Bulteel	124
Sarah Lutton	215
Sophie Honeybelle	237
Studio 2002	100
Sue Gosney	183
Sue Sidley	190
Two Makers in Olney	3
Varvara Neiman	206
Wendy Earley	196
Where Inspiration Blooms	268
Winslow Group	60
Zoë Scott	286

Furniture

Emma Adams (KayuCo)	256
Jessica Jordan (Wild Lone)	257
KayuCo	256
Studio Stanway	185
Wild Lone	257

Galleries and Gallery Owners

Buckinghamshire Craft Guild	130
Claudine Hanks	189
Emerald Frames and Gallery	287
fitch & fellows	113
Gill Masters	221
Good Earth Gallery	231
Hanks Gallery	189
Margaret Liversidge	71
Milton's Cottage	281
Obsidian Art Gallery	131
Peter Hawkes	231
Rowsham Creatives	78
Sarah Bryan Design	222
Trisha Woodcock	131
Where Inspiration Blooms	268

Glass

Alison Vincent Glass	269
Angela George	147
Art at St Michael & All Angels Church	146
Artists at 226 Blind Lane	204
Boathouse Studio	214
Carrie Kearsey	67
CloakedinClay	178
Colourful Kat Signs	197
David Medcalf	184
Debra Eden	134
Drayton Parslow Artist Collective	61
Fired Works	285
GELF Studios @ Westbury Arts Centre	16
InvetraGlass Art	178
Jan Gaska Art	197
Jenny Hoole	262
Jessica Jordan (Wild Lone)	257
Jill Chadwick	121
Julia Batten	228

Juney Plackett	246
Marie Cavanagh (Fired Works)	285
Marilia Carvalho	219
Mary Clare-Jolliffe	175
Mary Perkins	94
Penny Stevens	77
Rowsham Creatives	78
Sam Burke	13/42
Susan Horler (CloakedinClay & InvetraGlass Art)	178
Suzanne Raffellini	266
Tlws Johnson	43
Where Inspiration Blooms	268
Wild Lone	257
Winslow Group	60
Zoë Albright	180

Illustration

Ali Mackie	255
Barbara Sedassy	275
Creatives @ Westbury Arts Centre	14
Elena V Miller	15
Ely Bazigos	253
Inspired by Plants	123
Jay Nolan-Latchford Art	224/232
Jill Griffin	88
Linda Seraj	150
Lynne D Jones	203
Marion Olsen (Inspired by Plants)	123
Mary Casserley	234
Melanie Cairns	140
Paul Chappell	235
Peter Baker	41
Wendy Earley	196
Where Inspiration Blooms	268
Zoë Scott	286

Celebrating **BUCKS ART WEEKS** @Wycombe Arts Centre

THE BIG ART SHOW 2024

FREE ENTRY!
EXHIBITION & CRAFT FAIR
LIVE & INTERACTIVE ART
CREATIVE FAMILY FUN
MUSIC PERFORMANCES
GARDENS/CAFÉ/BAR



from

8TH - 23TH JUNE

WEDNESDAYS,
SATURDAYS & SUNDAYS
11AM - 5PM

ALL INFO ONLINE



WYCOMBE
ARTS
CENTRE

wycombeartscentre.com

Desborough Road, High Wycombe, HP11 2PU
info@wycombeartscentre.com
01494 445517



**Conservation and Art
in Action**

Discover how we are helping
to inspire our communities
and enrich our environment



search chiltern rangers
chilternrangers.co.uk



Award-winning murals, public/community art, workshops and more



Art categories index

Installations

Decreate (Daniel Wilson)	200	School of Jewellery	5	Buckingham Artists at Bafa Gallery	31
Jan Ruddock	80	Silver Workshop	103	Cecile Gallina	279
Laurie Keck Ceramics	10	Sophie Court (The Reversible Robin)	143	Chris Hughes	119

Jewellery

Alison Berthelsen	239	Sue Mills	157	Claire Rollinson	172
Amelia Appleby	194	Susan Upstone	252	Claudine Hanks	189
Anna K Baldwin	105	Suzie Jasper	205	Colourful Kat Signs	197
Art @ Steadings	76	Sylvia Valentine	179	Creatives @ Westbury Arts Centre	14
Becy Gillatt (School of Jewellery)	5	Varvara White	238	Daniel Wilson	200
Caroline Gallup (Dormouse Jewellery)	210	Wilma Hing	28	Dawn Ramsay	69
Caroline Hendry-Smith	97	Where Inspiration Blooms	268	Decreate (Daniel Wilson)	200
Cathy Timbrell	90	Wycombe Court Artists	199	Drawn By The Sea	109

Leather

Chloe Romanos	132	Elizabeth Bond (The Smart Stitcher)	120	Emma Peel	278
Dormouse Jewellery	210			Erica Shipley	128
Dragon Barn Studio	107			Farina Noorani (Beyond Images Studio)	21
Drawn By The Sea	109			Frances Fox	22
Drayton Parslow Artist Collective	61			Gill Masters	221

Metalwork

Elsbeth Hector	241	Brian Kichenaside	57	Graham Lester	262
Grant Forsyth	216	Marjolein Trewavas (Room for Change)	182	Hazel Williams (Laser Cut Designs)	156
Heather Gaebler-Savoie	218	Oenone Randall	287	Heather Hunter	106
Heather Larson	91	Room for Change	182	Helen Abbott	8
Heidi Fenn	136/174	Varvara White	238	Hilary Grayson (Intrinsic Stitches)	1
Jenny Hoole	262	Wycombe Court Artists	199	Iain Hodgkinson	32
Joanne Tunnicliffe	193			Intrinsic Stitches	1
Julie Adams	217			Jacki Lowry	280
Kate Wilkinson	164			Jan Gaska Art	197
Kerry Newth	114			Jan Nolan-Latchford Art	224/232

Mixed Media

Liz Dee (The Silver Workshop)	103	Alan Chown	34	Jean Marchant	258
Marjolein Trewavas (Room for Change)	182	Ali Mackie	255	Jen Riley	209
Mary Perkins	94	Amrita Nanda	6	Jessica Jordan (Wild Lone)	257
Reversible Robin	143	Anna Woodhead	7	Joanne Tunnicliffe	193
Rosalyn's Emporium (Roz Prest)	230	Antonia Glynn Jones	127	Laser Cut Designs	156
Sal Thomson	188	Art @ Steadings	76	Barbara Sedassy	275
Sarah-Jane Bennett	248	Art at St Michael & All Angels Church	146	Lesley Keck	11
		Art in the Chapel	44	Lily Glover	195
		Artistry	251	Lindsey Graham	33
		Artists at 226 Blind Lane	204		
		Beyond Images Studio	21		
		Bob Williams	167		

Painting

Liz Cotgreave	82	Decreate (Daniel Wilson)	200
Margaret Liversidge	71	Diana Sheldon	62
Marjolein Trewavas (Room for Change)	182	Dragon Barn Studio	107
Maud Eager	84	Drawn By The Sea	109
Mia Babb	264	Drayton Parslow Artist Collective	61
Mitzie Green	223	Elizabeth Hall	212
Nathalie Pymm	247	Elizabeth Waumsley	249
Nick Marchant	258	Emma J Williams	155
Nikki Pearce	243	Erica Shipley	128
Oenone Randall	287	Farina Noorani (Beyond Images Studio)	21
Pam Wilson	288	Fiona Kelly	274
Room for Change	182	Frances Fox	22
Rosie Davies	111	Gill Masters	221
Sarah Bryan Design	222	Graham Pellow	63
Sarah Dridi	125	Heather McDowell	213
Sharon Bennett	177	Helen A Taylor	4
Simpatico	259	Helen Abbott	8
Susan Brooke	191	Helen Green	149
Two Makers in Olney	3	Helen White	163
Wendy Earley	196	Jacki Lowry	280
Where Inspiration Blooms	268	Jackie Crabtree	201
Wild Lone	257	Caroline Moore	89
Winslow Group	60	Cathy Read	50
Wycombe Court Artists	199	Cecile Gallina	279
		Cheryl Willyman	35
		Chris Hughes	119
		Chris Jones	148
		Chris Sims	229
		Christine Bass	159
		Claire Burke	171/277
		Claire Rollinson	172
		Clare Tebooth	133
		Claudine Hanks	189
		Colourful Kat Signs	197
		Creatives @ Westbury Arts Centre	14
		Daniel Wilson	200
		Deborah de Beer	154
		Deborah Brett	160
		Melanie Mosaics	12
		Buckinghamshire Craft Guild	130
		Claire Rollinson	172
		Decreate (Daniel Wilson)	200
		fitch & fellows	113
		Good Earth Gallery	231
		Jessica Jordan (Wild Lone)	257
		Obsidian Art Gallery	131
		Scout Hut Artists	281
		Where Inspiration Blooms	268
		Wild Lone	257
		Jay Nolan-Latchford Art	224/232
		Jean Marchant	258
		Jen Riley	209
		Jennifer McAllister	9
		Jenny Hoole	262
		Jessica Jordan (Wild Lone)	257
		Jessica Ranieri	129
		Jill Blakey Art	45
		Jill Griffin	88
		Jilli Jenkins	93
		Jim Carpenter	227
		Joan Wilcox	211
		Joanna Stone	23
		Joanna Stump Creations	2

Art categories index

Joanne Tunnicliffe	193	Sallie Miller	95	Farina Noorani (Beyond Images Studio)	21	Mark Lord	115	Winslow Group	60	Scrap Cat	152
Johanci	284	Sally Bassett	101	Ink Photography	117	Nathalie Pymm	247	Wycombe Court Artists	199	Smallbean Stitchings	17
John Harrad	110	Sally Bulteel	124	Joanne Tunnicliffe	193	Sally Bulteel	124			Viki Jenkins	267
John Whitehead	36	Sally Ibbett	85	Kate Whiting Designs	53	Studio 2002	100	Textiles		Where Inspiration Blooms	268
Jonquill Bennett	46	Sally Leggatt	141	Lily Glover	195	Tamsin Jolly	74	Ann Brooks	118	Wild Lone	257
Julia Johnson	202	Sally Logan	112	Rowsham Creatives	78	Two Makers in Olney	3	Anna Woodhead	7	Wycombe Court Artists	199
Karen Joy	122	Sally Sayers	145	Stuart Feurtado	126	Vonnie Raw (Cogbeetle Art)	29	Annette Fynes-Clinton	186	Yvonne Elliott	30
Karen Martin	233	Sarah Annetts	151	Stuart Feurtado	126	Where Inspiration Blooms	268	Art @ Steadings	76		
Kim McMahon	37	Sarah Dridi	125	Wadzana Art & Ink Photography	117	Wild Lone	257	Art in the Chapel	44	Willow Weaving	
Lesley E Marshall	38	Sarah Hanner Hopwood	142	Where Inspiration Blooms	268	Winslow Group	60	Butterfly Bazaar	192	Gill Masters	221
Lesley Keck	11	Sarah Luton	215	Winslow Group	60	Wycombe Court Artists	199	Black Swans Studio	153		
Linda Cavill	263	Simpatico	259	Printmaking				Caroline Selvey	245	Wood	
Linda Seraj	150	Skevi	96	Alexandra Buckle	47	Sculpture		Catherine Tremellen	276	Graham Lester	162
Linda Travers Smith	139	Sophie Honeybelle	237	Antonia Glynn Jones	127	Asya Dudko	20	Creatives @	14	Hazel Williams	156
Lizzy Freemantle	65	Studio 2002	100	Art at St Michael & All Angels Church	146	Brian Kitchenside	57	Westbury Arts Centre		(Laser Cut Designs)	
Lynne D Jones	203	Sue Gosney	183	All Angels Church	146	Camilla Bignall	66	Dawn Ramsay	69	Kelly Vincent	137
Malcolm Riley	39	Sue Sidley	190	Artists at 226 Blind Lane	204	Caroline Selvey	245	Elsbeth Hector	241	Laser Cut Designs	156
Margaret Liversidge	71	Susan Brooke	191	Barbara Sedassy	275	Chris Sims	229	Gaynor Barton	173	Pam Wilson	288
Margot Arthurton	250	Susan Gray	144	Bernie Grist	261	Creatives @		Hilary Grayson	1		
Marian Hyland	83	Tony Ashton	87	Buckingham Artists at Bafa Gallery	31	Westbury Arts Centre	14	(Intrinsic Stitches)			
Mary Barnes	25	Varvara Neiman	206	Chris Sims	229	Dawn Carroll	272	Hooked on Leaves	198		
Mary Leach	242	Wadzana Art & Ink Photography	117	Claire Rollinson	172	Deborah de Beer	154	Intrinsic Stitches	1		
Mary Perkins	94	Wendy Earley	196	Cogbeetle Art	29	Dorothea Reid	273	Jackie Crabtree	201		
Matt Waruszynski	26	Where Inspiration Blooms	268	Denise Purdy	161	Fin Orrom Carr	187	Jane Charles (Smallbean Stitchings)	17		
Matthew Curtis	207	Wild Lone	257	Dorothea Reid	273	Graham Lester	162	Janet Edmonds	81		
Melanie Cairns	140	Winslow Group	60	Eden Printing	18	Hilary Audus	52	Jessica Jordan (Wild Lone)	257		
Mia Babb	264	Wycombe Court Artists	199	Erica Shipley	128	Jennifer Lowe	79	Jill Griffin	88		
Michelle Davies	19	Yvonne Elliott	30	Gill Masters	221	Joanna Stone	23	Karen Hiser Weaver Etc	24		
Mitzie Green	223	Natalie Hemkes	286	Heather Hunter	106	Laurie Keck Ceramics	10	Kate Whiting Designs	53		
Natalie Hemkes	223	Zoë Scott	286	Helen A Taylor	4	Matt Cobb (Riveting Welds)	176	Marie Jones	104		
Nathalie Pymm	247			Iain Hodgkinson	32	Onenone Randall	287	Marjolein Trewavas (Room for Change)	182		
Nick Marchant	258	Photography		Jenna Kelly (Eden Printing)	18	Oswalda Warner	72	Marjorie Waye	254		
Nicola Smith	40	Art at St Michael & All Angels Church	146	Jessica Jordan (Wild Lone)	257	Paul Acton	55	Oenone Randall	287		
Nikki Pearce	243	Beyond Images Studio	21	Joan Wilcox	211	Riveting Welds	176	Oswalda Warner	72		
Paul Chappell	235	Buckingham Artists at Bafa Gallery	31	Karen Martin	233	Rosie Davies	111	Room for Change	182		
Paula Hamilton	265	Kathryn Acton	54	Kathryn Acton	54	Rowsham Creatives	78	Rosie Davies	111		
Peter Baker	41	Lindsey Graham	33	Sarah Allen (Sculptureintheround)	208	Sarah Bryan Design	222	Suzie Jasper	205		
Richard Cattermole	92	Lino Lord (Mark Lord)	115	Sculptureintheround	208	Sarah Bryan Design	222	Varvara White	238		
Robin Souter	27	Marian Carter	165	Suzie Jasper	205	Sculptureintheround	208	Where Inspiration Blooms	268		
Rowsham Creatives	78			Varvara White	238	Suzie Jasper	205				
				Where Inspiration Blooms	268	Varvara White	238				
						Where Inspiration Blooms	268				



- Limited Company Accounts
- Self Employed
- Start-Up Packages
- Bookkeeping • Tax Advice
- VAT Returns • Payroll

Why choose KDA Accountants?

- ✓ Free initial Consultation
- ✓ Reputable
- ✓ Friendly Advice
- ✓ Quality Service

T: 01296 821501
M: 07956 513529
 E: info@kdaaccountants.co.uk
www.kdaaccountants.co.uk

IAN WELLS

SCULPTURE MOULDING

SILICON MOULD MAKING

CASTING IN RESIN BRONZE,
IRON RUST AND
OTHER MATERIALS

25 YEARS' INDUSTRY EXPERIENCE (NO VAT)

workshop: 01296 658593

mobile: 07825 530970

ianrobert.wells@tiscali.co.uk

Unit 16

Fieldside Farm

Quainton

Aylesbury

Bucks HP22 4DQ

WWW.IANWELLSSCULPTUREMOULDING.CO.UK

Ali Mackie	255	Graham Pellow	63	Mary Barnes	25
Alison Berthelsen	239	Grant Forsyth	216	Matt Waruszynski	26
Amelia Appleby	194	Hazel Williams	156	Matthew Curtis	207
Amrita Nanda	6	Heather Gaebler-Savoie	218	Mitzie Green	223
Antonia Glynn Jones	127	Heather McDowell	213	Natalie Hemkes	220
Art @ Steadings	76	Heidi Greenacre	108	Nathalie Pymm	247
Art in the Chapel	44	Helen A Taylor	4	Nick Marchant	258
Asya Dudko	20	Hilary Grayson	1	North Marston Pottery	75
Barbara Sedassy	275	Ink Photography	117	Pam Wilson	288
Beccy Gillatt	5	Intrinsic Stitches	1	Penny Stevens	77
Beyond Images Studio	21	Jackie Crabtree	201	R&B Ceramics	244
Black Swans Studio	153	Jackie Henderson	89	Richard Cattermole	92
Boathouse Studio	214	Jan Gaska Art	197	Robin Souter	27
Bob Williams	167	Jean Marchant	258	Rosalyn's Emporium	230
Brenda Hurley	99	jen Riley	209	Rowsham Creatives	78
Butterfly Bazaar	192	Jennifer Lowe	79	Roz Prest	230
Carol Summerfield	64	Jessica Ranieri	129	Sally Logan	112
Caroline Gallup	210	Jill Blakey Art	45	Sally Sayers	145
Caroline Hendry-Smith	97	Jilli Jenkins	93	Sarah Allen	208
Cathy Timbrell	90	Jim Carpenter	227	Sarah Bryan Design	222
Chris Sims	229	Joan Wilcox	211	Sarah Orpin	192
Cogbeetle Art	29	Joanna Stone	23	School of Jewellery	5
Colourful Kat Signs	197	Joanne Tunnicliffe	193	Sculptureintheterrace	208
Daniel Wilson	200	John Harrad	110	Silver Workshop	103
David Medcalf	184	Jonquil Bennett	46	Skevi	96
Deborah de Beer	154	Julia Batten	228	Studio 2002	100
Decreate	200	Julia Johnson	202	Studio Stanway	185
Diana Sheldon	62	Julie Adams	217	Sue Mills	157
Diggs Pottery	108	Karen Hiser Weaver Etc	24	Susan Brooke	191
Dormouse Jewellery	210	Laser Cut Designs	156	Suzie Jasper	205
Dragon Barn Studio	107	Laurie Keck Ceramics	10	Tlws Johnson	43
Drayton Parslow Artist Collective	61	Lesley Keck	11	Two Makers in Olney	3
Elizabeth Hall	212	Lily Glover	195	Varvara Neiman	206
Elizabeth Waumsley	249	Liz Dee	103	Wilma Hing	28
Emma J Williams	155	Lizzy Freemantle	65	Vonnie Raw	29
Erica Shipley	128	Lynne D Jones	203	Wadzana Art	117
Farina Noorani	21	Marc Fraser	75	Wendy Earley	196
Fin Orrom Carr	187	Margaret Liversidge	71	Wycombe Court Artists	199
Fired Works	285	Marie Cavanagh	285	Yvonne Elliott	30
Gill Masters	221	Marilia Carvalho	219		
Good Earth Gallery	231	Marjorie Waye	254		

Artists listed alphabetically by first name with entry numbers

Adrian Hobbs	56	Barbara Green	270	Caroline Newland-Smith	58	Debra Eden	134	Frances Kingswood Crafts	204	Jackie Henderson	89
Alan Chown	34/60	Barbara Robjant	271	Caroline Sandland	109	Decrate (Daniel Wilson)	200	Galleria on the Green	276-278	Jan Gaska Art	197
Alexandra Buckle	47	Barbara Sedassy	275	Caroline Selvey	245	Denise Purdy	161	Gareth Roscoe	76	Jan Rudlock	80
Ali Mackie	255	Barbara Spruytenburg	259	Caroline Whiteman	251	Diana Sheldon	62	Gawcott Church	34-42	Jane Charles (Smallbean Stitchings)	17
Alison Berthelsen	239	Becy Gillatt (School of Jewellery)	5	Carrie Kearsey	67	Diggs Pottery (Heidi Greenacre)	108	Gaynor Barton	173	Jane Nash	146
Alison Pink	199	Becky Gouverneur	48	Catherine Tremellen	276	Dimitar Nikolov	78	GELF Studios	16	Jane Rennie	44
Alison Vincent Glass	269	Bernie Grist	261	Cathy Read	50	Dormouse Jewellery	210	Gill Masters	221	Jane Wigley	78
Amanda Curbishley	98	Bethany Fieldhouse	146	Cathy Timbrell	90	Dorothea Reid	273	Good Earth Gallery	231-238	Janet Edmonds	81
Amelia Appleby	194	Beverley Bailey Paterson	100	Cecile Gallina	279	Dragon Barn Studio	107	Graham Lester	60/162	Janet Nadimi	100
Ami Wingsilver	61	Beyond Images Studio	21	Cheryl Wilyman	35	Drawn By The Sea	109	Graham Pellow	63	Jay Nolan-Latchford Art	224/232
Amrita Nanda	6	Bhavika Garg	14	Chloe Romanos	132	Drayton Parslow Artist Collective	61	Grant Forsyth	216	Jean Marchant	258
Amy Huitson	268	Bill Rolls (Eva's Garden Pottery)	102	Chris Hughes	119	Eddie Gosney	181	Hannah Heys	70/135	Jen Rily	209
Amy Webb	260	Bill Senior	251	Chris Inder	158	Edith Ive	76	Hazel Williams (Laser Cut Designs)	156	Jenna Kelly (Eden Printing)	18
Angela George	147	Black Swans Studio	153	Chris Jones	148	Eileta Bijoux	76	Heather Gaebler-Savoie	218	Jennifer Hay	168
Ann Brooks	118	Boathouse Studio	214	Chris Sims	229	Elena V Miller	15	Heather Hunter	106	Jennifer Lowe	79
Anna K Baldwin	105	Bob Williams	167	Chris Spellen	240	Elizabeth Bond (The Smart Stitcher)	120	Heather Larson	91	Jennifer McAllister	9
Anna Woodhead	7	Brenda Hurley	99	Christine Bass	159	Elizabeth Hall	212	Heather McDowell	213	Jenny Hodder	78
Anne Corder	199	Brian Kichenside	57	Claire Burke	171/277	Elizabeth Linton	51	Heidi Fenn	136/174	Jenny Hoole	262
Anne Cotton	61	Bronwen Corral	169	Claire Rollinson	172	Elizabeth Waumsley	249	Heidi Greenacre	108	Jenny Mclellan	109
Annette Fynes-Clinton	186	Bronwen Coussens	268	Clare Tebboth	31/133	Elly Bazigos	253	Helen A Taylor	4	Jenny Thompson	259
Antonia Glynn Jones	127	Buckingham Artists at Bafa Gallery	31-33	Claudine Hanks	189	Elsbeth Hector	241	Helen Abbott	8	Jessica Jordan (Wild Lone)	257
Antony Perry	268	Buckinghamshire Craft Guild	130	Claytropolis	199	Emma Adams (KayuCo)	256	Helen Green	149	Jessica Ranieri	129
Art @ Steadings	76	Bucks the Trend at Galleria on the Green	276-278	CloakedinClay	178	Emma Bracken Artist	65	Helen White	163	Jessica Ward	3
Art at Gawcott Church	34-42	Burnham Jewellery Studio	216-217	Colin Stokes	268	Emma J Williams	151	Helen Willson	251	Jill Blakey Art	45
Art at St Michael & All Angels Church	146	Butterfly Bazaar	192	Colourful Kat Signs	197	Emma Peel	278	Hilary Audus	52	Jill Chadwick	121
Art in the Chapel	44	Camilla Bignall	66	Coniston Creatives	239-243	Erica Shipley	128	Hilary Grayson (Intrinsic Stitches)	1	Jill Griffin	88
Artisimo	282	Caro Friend	283	Creative HeArts	279-280	Eva's Garden Pottery	102	Hooked on Leaves	198	Jilli Jenkins	93
Artist Collective at Westbury	20-30	Carol Read	244	Creatives at No. 6	245-248	Farina Noorani (Beyond Images Studio)	21	Iain Hodgkinson	31/32	Jim Carpenter	227
Artistry	251	Carol Saunders	170	Creatives @ Westbury Arts Centre	14	Field View Studio	66-74	Ian Austin	117	Joan Wilcox	211
Artists at 226 Blind Lane	204	Carol Summerfield	64	David Medcalf	184	Fin Orrom Carr	187	Indigo Arts	127-128	Joanna Stone	23
Artists at Little Sarratt Hall Barn	269-274	Caroline Gallup (Dormouse Jewellery)	210	Dawn Carroll	272	Fiona Kelly	274	Inspired by Plants	123	Joanna Stump Creations	2
Artists at Orchard Barn	47-55	Caroline Hendry-Smith	97	Dawn Cave	68	Fired Works	285	Intrinsic Stitches	1	Joanne Tunnicliffe	193
Asya Dudko	20	Caroline Medri	78	Dawn Ramsay	69	fitch & fellows	113-116	InvetraGlass Art	178	Johanci	284
Bafa Gallery	31-33	Deborah de Beer	154	Deborah Brett	160	Fliss Mercer	226	John Ashton	199	John Harrad	110
Barn at Westbury Arts Centre	14-19	Deborah Hopson-Wolpe	3	Deborah de Beer	154	Frances Fox	22	Jaany Ravenscroft-Hull	268	John O'Dwyer	31
Barbara Chivers	31							Jackie Crabtree	201	John Whitehead	31/36

Artists listed alphabetically by first name with entry numbers

Jonquil Bennett	46	Little Sarratt Hall Barn	269-274	Melanie Cairns	140	Reflex Arts Collective	169-180	Sarah-Jane Wellington (Claytropolis)	199	Susan Gray	144
Julia Batten	228	Liz Dury	251	Melanie Mosaics	12	Reversible Robin	143	Sathish Kannan	14	Susan Horler Cloaked in Clay & Invetra Glass Art)	178
Julia Johnson	202	Liz Cotgreave	82	Mia Babb	264	Richard Ballantyne	244	School of Jewellery	5	Susan Upstone	252
Julie Adams	217	Liz Dee (The Silver Workshop)	103	Michelle Davies	19	Richard Cattermole	92	Scout Hut Artists	281	Suzanne Raffellini	266
Julie Wetenhall	199	Liz Grammenos	259	Milena Nikolova	78	Rignalls Lodge	186-188	Scrap Cat	152	Suzie Jasper	205
Janey Plackett	246	Lizzy Freemantle	65	Milton's Cottage	281	Riveting Welds	176	Sculpture in the round	208	Sylvia Patchett	44
Jyoti Parimi	14	Louise Stoner	31	Mitzie Green	223	Robert King	59	Selmath Beevi	14	Sylvia Valentine	179
Kairen Bradford	268	Louise Thomas	61	Moirá Thompson	251	Robin Souter	27	Sharon Bennett	177	Tamsin Jolly	74
Karen Hiser Weaver Etc	24	Lynne D Jones	203	Mould & Make (Hiss Mercer)	226	Room for Change	182	Sheetal Gulati	14	Tim Robinson	199
Karen Joy	122	Madeleine Fletcher	259	Natalie Hemkes	220	Rosalyn's Emporium (Roz Prest)	230	Sheila Ward	44	Tlws Johnson	43
Karen Martin	251/253	Maggie Farmer	204	Nathalie Pymm	247	Rosie Davies	111	Silver Workshop	103	Tony Ashton	87
Karina Thomas	153	Malcolm Riley	39	Nicholas Hazle	107	Rowena Devas	76	Simpatico	259	Tracy Staskevich	251
Kat Gaska	197	Marc Fraser (North Marston Pottery)	75	Nick Marchant	258	Rowsham Creatives	78	Skevi	96	Tring Trio	93-95
Kate Whiting Designs	53	Margaret Liversidge	71	Nicola Smith	40	Roz Prest	230	Smallbean Stitchings	17	Tsedey Roscoe @ Elelta Bijoux	76
Kate Wilkinson	164	Margaret Tatton Brown	225	Nigel Bridgen	146	Sal Thomsson	188	Smart Stitcher	120	Two Makers in Olney	3
Kathryn Flegg	16	Margot Arthurton	250	Nikki Pearce	243	Sallie Miller	95	Sonia Lyon	146	Varvara Neiman	206
Kathryn Acton	54	Marian Carter	165	North Marston Pottery	75	Sally Bassett	101	Sophie Court (The Reversible Robin)	143	Varvara White	238
Katrina Shearlaw	78	Marian Hyland	83	Obsidian Art	132-144	Sally Bulteel	124	Sophie Honeybelle	237	Victoria Braithwaite	268
KayuCo	256	Marie Cavanagh (Fired Works)	285	Obsidian Art Gallery	131	Sally Dorriety	116/236	St Dunstan's	158-166	Viki Jenkins	267
Kelly Vincent	137	Marie Jones	104	Oenone Randall	287	Sally Ibbett	85	St Michael & All Angels Church	146	Vilma Hing	28
Ken Flegg	16	Marilia Carvalho	219	Orchard Barn	47-55	Sally Leggett	141	Steadings	76	Vonnie Raw (Cogbeetle Art)	29
Kerry Newth	114	Marion Olsen (Inspired by Plants)	123	Orchard View Arts	147-152	Sally Logan	112	Steve Woodbridge	199	Wadzana Art & Ink Photography	117
Kim McMahon	37	Marjolein Trewavas (Room for Change)	182	Oswalda Warner	72	Sally Sayers	145	Stony Stratford Artists Group	7-13	Wendy Earley	196
Kingsey Church	118-126	Marjorie Waye	254	Pam Wilson	288	Sam Burke	13/42/60	Stuart Feurtado	126	Wendy Hopcroft	117
Krishna Kikivara	204	Mark Lord	115	Patricia Rozental	146	Sarah Allen (Sculpture in the round)	208	Studio 2002	100	Westbury Arts Centre	14-30
Laser Cut Designs	156	Mary Barnes	25	Patrick Hayward	73	Sarah Annetts	151	Studio Stanway	185	Where Inspiration Blooms	260-268
Laura Gibbs	138	Mary Casserley	234	Paul Acton	55	Sarah Bryan Design	222	Sue Bailey	146	Wild Lone	257
Laurie Keck Ceramics	10	Mary Clare-Jolliffe	175	Paul Chappell	235	Sarah Cripps	78	Sue Gosney	146	Winslow Group	56-60
Lesley E Marshall	38	Mary Leach	242	Paul Millichip	60	Sarah Dridi	125	Sue Mills	157	Wycombe Court Artists	199
Lesley Keck	11	Mary Perkins	94	Paula Daddow	146	Sarah Hanner Hopwood	142	Sue Sidley	190	Yoshie Murakami	251
Lily Glover	195	Matt Cobb (Riveting Welds)	176	Paula Hamilton	265	Sarah Ives (Hooked on Leaves)	198	Sue-Jane Mott	86	Yvonne Elliott	30
Linda Cavill	263	Matt Waruszynski	26	Penny Heydon	107	Sarah Luton	215	Sunnehill Barn	80-87	Zoe Albright	180
Linda Seraj	150	Matthew Curtis	207	Penny Stevens	77	Sarah Orpin (Butterfly Bazaar)	192	Suraj Garg	14	Zoë Scott	286
Linda Travers Smith	139	Maud Eager	84	Peter Baker	41	Sarah-Jane Bennett	248	Susan Brooke	191		
Lindsay Graham	31/33			Pip Hitchen	44			Susan Day	166		
Lino Lord (Mark Lord)	115			Prajakta Parimi	14						
Lisa Vaughan	153			R&B Ceramics	244						

BUCKINGHAMSHIRE CRAFT GUILD

AN ALL-YEAR-ROUND
SHOWCASE OF
CONTEMPORARY
DESIGNER CRAFTS

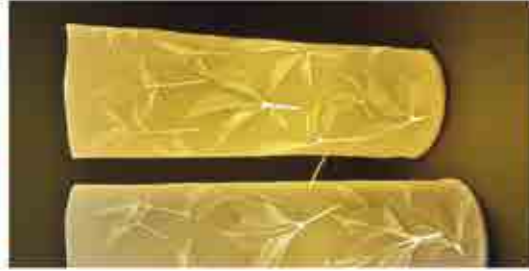

WORKSHOPS · EXHIBITIONS · ONLINE SHOP · MEET OUR MAKERS

Open: Tuesday-Saturday 10am-4pm

Sunday 12noon-4pm (Closed Mondays)

Layby Farm, Old Risborough Rd, Stoke Mandeville, HP22 5XJ

www.buckinghamshirecraftguild.co.uk



SCAN HERE



DIRECTORY MAP & KEY

- North Bucks
- Vale of Aylesbury
- Chilterns & Thames Valley
- Chilterns & South Bucks

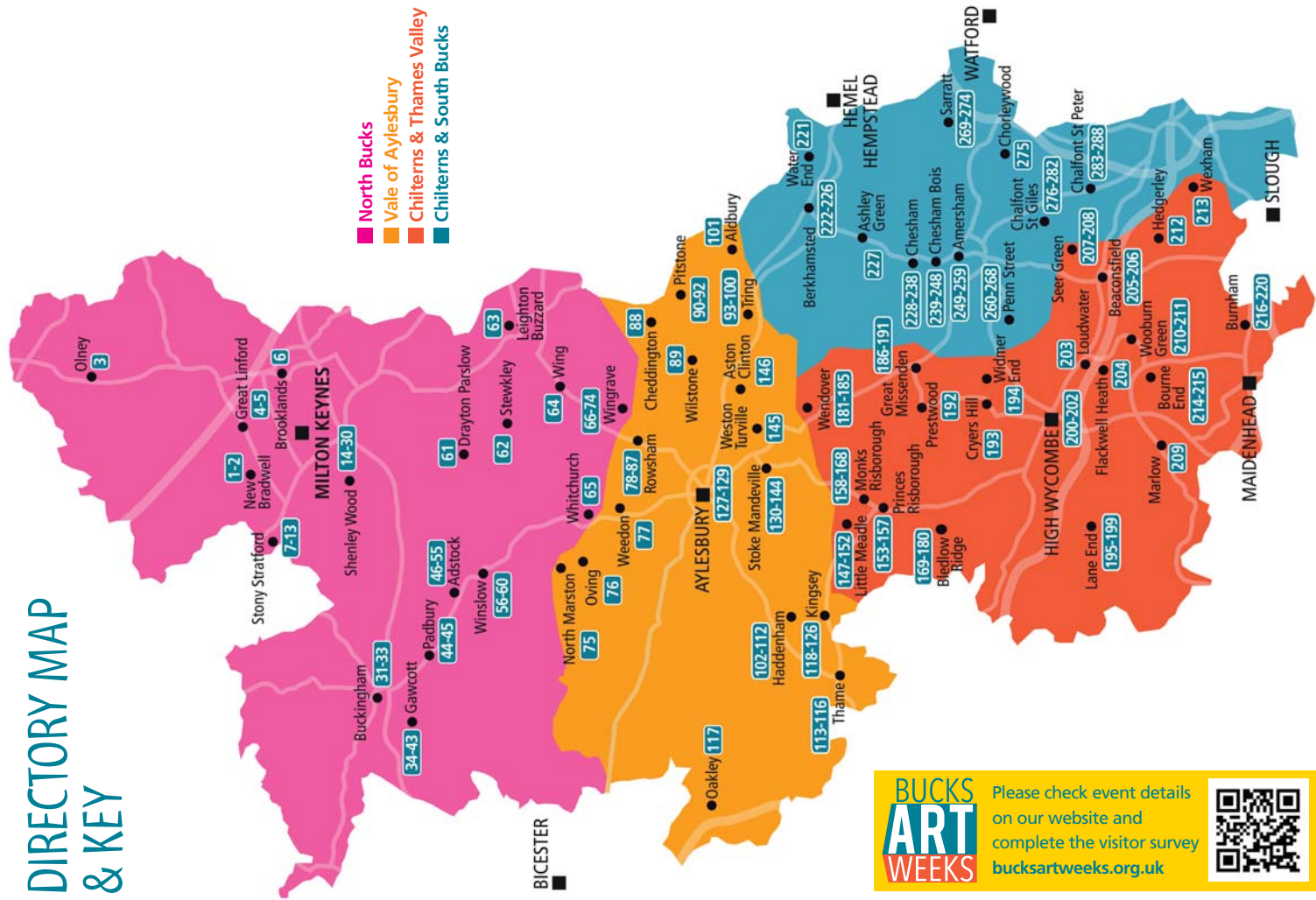

BUCKS ART WEEKS Please check event details on our website and complete the visitor survey bucksartweeks.org.uk



A w a r d W i n n i n g Picture Framing and Gallery

Emerald Frames & Gallery

Churchfield Road, Chalfont St. Peter SL9 9EW
www.emeraldframes.com

  @emeraldframes
 0750 7774017



The Visual Images Group (VIG), organisers of BUCKS ART WEEKS exhibitions and events,
an association of Buckinghamshire artists and makers. VIG, 9 Bessemer Crescent, Rabans Lane,
Aylesbury HP19 8TF. 07950 732117 admin@bucksartweeks.org.uk bucksartweeks.org.uk

 BucksArtWeeks  BucksArtWeeksofficial